

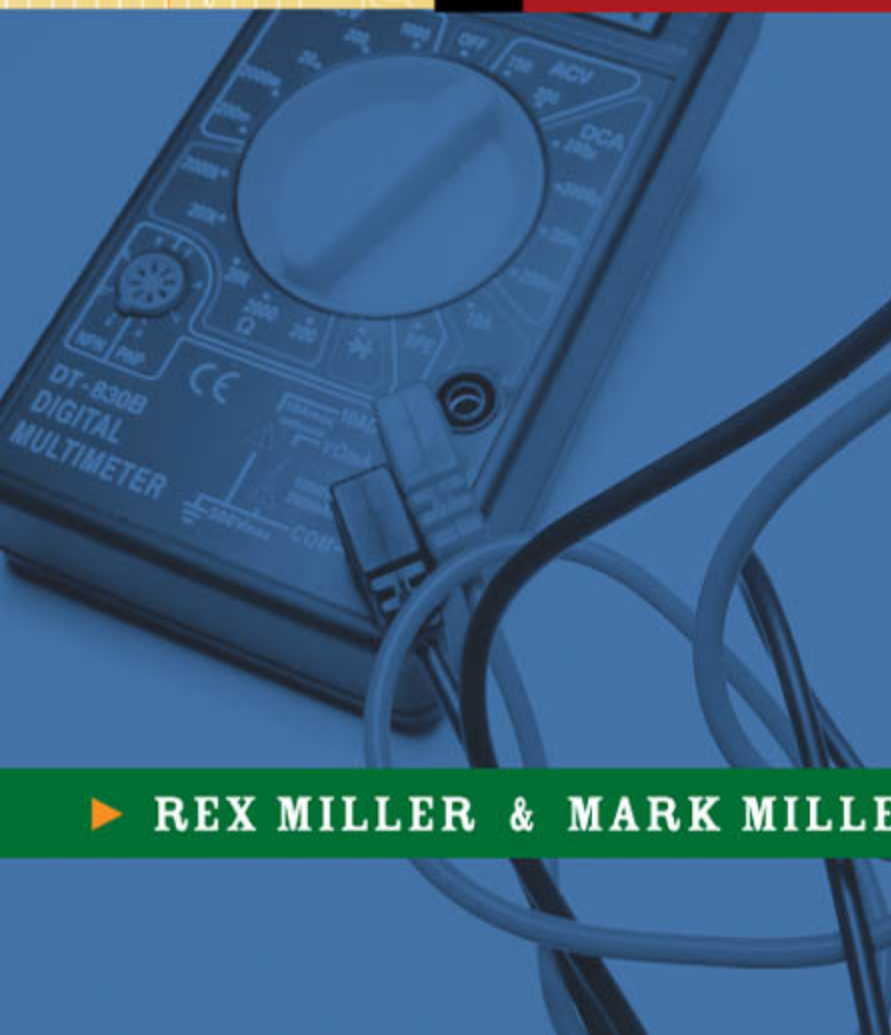

# ELECTRICITY *and* ELECTRONICS

FOR

HVAC



▶ REX MILLER & MARK MILLER

---

**Electricity and  
Electronics  
for HVAC**

## ABOUT THE AUTHOR

REX MILLER is Professor Emeritus of Industrial Technology at the SUNY College at Buffalo. He has taught technical curriculums at the high school, technical school, and college levels for more than 40 years. Dr. Miller is the author or coauthor of over 100 textbooks for vocational and industrial arts programs, including McGraw-Hill's best-selling *Carpentry and Construction* and *Electrician's Pocket Manual*.

MARK R. MILLER is Professor and Coordinator of Industrial Technology at the University of Texas at Tyler. He has taught technical curriculums at the high school, technical school, and college levels for more than 25 years. Dr. Miller is the author or coauthor of over 30 textbooks for trade and technical programs, including McGraw-Hill's *Welding Licensing Exam Study Guide* and *Air Conditioning and Refrigeration*.

---

# Electricity and Electronics for HVAC

**Rex Miller**

*Professor Emeritus  
State University College at Buffalo*

**Mark R. Miller**

*Professor  
University of Texas at Tyler*



New York Chicago San Francisco Lisbon London Madrid  
Mexico City Milan New Delhi San Juan Seoul  
Singapore Sydney Toronto

Copyright © 2007 by The McGraw-Hill Companies, Inc. All rights reserved. Manufactured in the United States of America. Except as permitted under the United States Copyright Act of 1976, no part of this publication may be reproduced or distributed in any form or by any means, or stored in a database or retrieval system, without the prior written permission of the publisher.

0-07-154270-1

The material in this eBook also appears in the print version of this title: 0-07-149668-8.

All trademarks are trademarks of their respective owners. Rather than put a trademark symbol after every occurrence of a trademarked name, we use names in an editorial fashion only, and to the benefit of the trademark owner, with no intention of infringement of the trademark. Where such designations appear in this book, they have been printed with initial caps.

McGraw-Hill eBooks are available at special quantity discounts to use as premiums and sales promotions, or for use in corporate training programs. For more information, please contact George Hoare, Special Sales, at [george\\_hoare@mcgraw-hill.com](mailto:george_hoare@mcgraw-hill.com) or (212) 904-4069.

#### TERMS OF USE

This is a copyrighted work and The McGraw-Hill Companies, Inc. (“McGraw-Hill”) and its licensors reserve all rights in and to the work. Use of this work is subject to these terms. Except as permitted under the Copyright Act of 1976 and the right to store and retrieve one copy of the work, you may not decompile, disassemble, reverse engineer, reproduce, modify, create derivative works based upon, transmit, distribute, disseminate, sell, publish or sublicense the work or any part of it without McGraw-Hill’s prior consent. You may use the work for your own noncommercial and personal use; any other use of the work is strictly prohibited. Your right to use the work may be terminated if you fail to comply with these terms.

THE WORK IS PROVIDED “AS IS.” McGRAW-HILL AND ITS LICENSORS MAKE NO GUARANTEES OR WARRANTIES AS TO THE ACCURACY, ADEQUACY OR COMPLETENESS OF OR RESULTS TO BE OBTAINED FROM USING THE WORK, INCLUDING ANY INFORMATION THAT CAN BE ACCESSED THROUGH THE WORK VIA HYPERLINK OR OTHERWISE, AND EXPRESSLY DISCLAIM ANY WARRANTY, EXPRESS OR IMPLIED, INCLUDING BUT NOT LIMITED TO IMPLIED WARRANTIES OF MERCHANTABILITY OR FITNESS FOR A PARTICULAR PURPOSE. McGraw-Hill and its licensors do not warrant or guarantee that the functions contained in the work will meet your requirements or that its operation will be uninterrupted or error free. Neither McGraw-Hill nor its licensors shall be liable to you or anyone else for any inaccuracy, error or omission, regardless of cause, in the work or for any damages resulting therefrom. McGraw-Hill has no responsibility for the content of any information accessed through the work. Under no circumstances shall McGraw-Hill and/or its licensors be liable for any indirect, incidental, special, punitive, consequential or similar damages that result from the use of or inability to use the work, even if any of them has been advised of the possibility of such damages. This limitation of liability shall apply to any claim or cause whatsoever whether such claim or cause arises in contract, tort or otherwise.

DOI: 10.1036/0071496688



# Professional



## Want to learn more?

We hope you enjoy this McGraw-Hill eBook! If you'd like more information about this book, its author, or related books and websites, please [click here](#).

*This book is dedicated to  
Patricia Ann Navara Miller  
A great Mother, Wife, and Educator*

*This page intentionally left blank*



# Contents

Preface	xvii
Acknowledgments	xix
<b>Chapter 1. Introduction to Electricity</b>	<b>1</b>
Performance Objectives	1
Introduction to Electricity	1
Static Electricity and Magnetism	2
Electricity	2
Electricity's Future	3
Matter and Electricity	4
Solids, gases, and liquids	4
Atom	5
Electrons, protons, and neutrons	6
Properties of Electrons	8
Orbiting Electrons	8
Electrical Charge	9
Outer Shell	10
Valence electrons and ions	10
A Practical Unit of Charge	12
The Volt	12
Controlling Electrons	13
Difference of Potential (Voltage)	13
Electron Flow (Current)	14
Conductors	14
Resistance	14
The Electric Circuit	15
Connecting a Circuit	16
Switches Control Electron Flow	16
Schematic	17
Review Questions	17

<b>Chapter 2. Current, Voltage, Resistance, Power, and Ohm's Law</b>	<b>19</b>
Performance Objectives	19
Sources of Electricity	19
Chemical action	19
Heat	19
Light	20
Pressure	20
Magnetism	20
Units of Measurement	21
Unit of charge: coulomb	21
Unit of current: ampere	22
Unit of potential difference: volt	22
Unit of resistance: ohm	22
Siemens	23
Prefixes	23
Ohm's Law	24
Ohm's law examples	25
Ohm's law and the closed circuit	27
Ohm's law in other forms	29
Uses for ohm's law	30
Power	31
Joule	31
Watt	32
Putting Electricity to Work	32
Resistors and heat	32
Mechanical energy	32
A Practical Unit of Electrical Power: Kilowatt-Hour	34
Review Questions	35
<b>Chapter 3. Resistors, Other Electric Components, and Their Symbols</b>	<b>37</b>
Performance Objectives	37
Color Code	38
Tolerance	39
Examples	39
Gold and silver third bands	40
Variable Resistors	41
Schematic	43
Types of Resistors	43
Fixed resistors	43
Tapped resistors	44
Variable resistors	44
Fusible resistors	44
Temperature-compensating resistors	47
Types of Capacitors	47
Fixed capacitors	47
Electrolytic capacitors	48
Variable capacitors	49
Types of Inductors	50
Fixed inductors	50
Variable inductors	51
Transformers	51

Semiconductors	52
Diodes	52
Transistors	52
Switches	53
Relays	53
Fuses and Circuit Breakers	53
Lamps	55
Batteries	56
Meters	57
Reading Schematics	57
Review Questions	57
<b>Chapter 4. Series and Parallel Circuits</b>	<b>59</b>
Performance Objectives	59
Series Circuit	59
Resistances in series	61
Voltages in series	61
Current in series	61
Series circuit rules	62
Fuses	62
Parallel Circuit	63
Cells in parallel	63
Parallel circuit characteristics	63
Currents in a parallel circuit	64
Resistances in a parallel circuit	64
Parallel circuit rules	65
Series-Parallel Circuits	65
Series-parallel resistance circuits	66
Determining resistance	66
Determining current in series-parallel circuits	68
Determining voltage in series-parallel circuits	68
Review Questions	72
<b>Chapter 5. Magnetism, Solenoids, and Relays</b>	<b>73</b>
Performance Objectives	73
Permanent Magnets	74
Temporary Magnets	75
Electromagnets	75
Magnetic Theory	76
Magnetic Permeability	76
Shapes of Magnets	76
Poles of magnets	78
Electromagnetism	79
Magnetism in a coil of wire	80
Electromagnets	80
Using electromagnetism	82
The Solenoids and Relays	82
Power relays	86
Solenoid valves	86
Principles of operation	86
Applications	87
Liquid line service	87
Suction line service	89

High-Temperature Applications	89
Hot-gas defrost service	90
Transformers for Low-Voltage Controls	91
Review Questions	92
<b>Chapter 6. Electrical Measuring Instruments</b>	<b>93</b>
Performance Objectives	93
Electricity	93
Types of Meter Movements	94
D'Arsonval meter movement	94
Analog meters	97
Parallax Error	97
Ammeters	98
Extending the range of an ammeter	99
Connecting an ammeter in the circuit	99
Clamp-on ammeters	99
AC ammeters	101
Voltmeters	101
Connecting a voltmeter	102
AC Voltmeters	102
Ohmmeters	103
Multimeters	103
Meggers	104
Digital Meters	104
Other Instruments	106
Automatic halogen leak detector	106
Electronic sight glass	107
Electronic charging meters	107
Using an Ohmmeter	108
Warning	108
Adjusting the meter	108
Review Questions	110
<b>Chapter 7. Electrical Power: Direct Current and Alternating Current</b>	<b>111</b>
Performance Objectives	111
Power Sources	111
Types of Batteries	112
Primary cell	112
Secondary cell	112
Dry Cells	112
Battery Specifications	115
Connecting Cells	115
Battery Maintenance	118
Nickel-Cadmium Cells	119
Alkaline Cells	119
Alternating Current	119
Sine Wave	120
Sine-Wave Characteristics	121
Phase	122
Average, RMS, and Peak Values of AC	122

Polyphase Alternating Current	123
Three phase	124
Three-phase connections	124
Electrical Properties of Delta and Wye	126
Delta connection ( $\Delta$ )	126
Wye connection (Y)	126
Delta and wye summarized	126
Review Questions	127
<b>Chapter 8. Inductors and Transformers</b>	<b>129</b>
Performance Objectives	129
Changing Inductance	130
Self-Inductance	130
Mutual Inductance	133
Inductive Reactance	134
Measuring $X_L$	134
Power in an Inductive Circuit	134
Uses for Inductive Reactance	135
Transformers	135
Mutual inductance in a transformer	135
Iron-core transformer	136
Construction	137
Types of iron-core transformers	137
Voltage Transfer	138
Step up, step down	139
Turns ratio	139
Power Transformers	140
Audio Frequency and Radio Frequency Transformers	140
Autotransformers	141
Transformer Losses	142
Inductive Circuits	144
Special handling	145
Utilizing the Inductive Delay	146
Review Questions	146
<b>Chapter 9. Capacitors and Capacitive Reactance</b>	<b>147</b>
Performance Objectives	147
The Capacitor	149
How the Capacitor Works	149
Capacity of a Capacitor	150
Breakdown Voltage	151
Basic Units of Capacitance	151
Types of Capacitors	151
Electrolytic Capacitors	153
Making an electrolytic capacitor	154
Connecting electrolytics	154
Working Voltage, Direct Current (WVDC)	155
Capacitive Reactance	155
Capacitor Causes a Lagging Voltage	156
Checking Capacitors	157
Review Questions	158

<b>Chapter 10. Single-Phase and Three-Phase Alternating Current</b>	<b>161</b>
Performance Objectives	161
Single-Phase and Three-Phase AC	161
Resistance, Capacitance, and Inductance	162
Power Factor	164
Distributing Electric Power	165
Polyphase	166
Circuit Breakers	169
Review Questions	171
<b>Chapter 11. Solid-State Controls</b>	<b>173</b>
Performance Objectives	173
Semiconductors	173
Semiconductor Principles	174
Diode	175
Silicon-Controlled Rectifiers	177
Transistors	178
Transistor impedances	179
Integrated Circuits	180
Solid-state demand defrost control	182
Thermistor Sensing	182
Humidity Sensing	184
Bridge Circuit	186
Unbalanced bridge	187
Sensors	189
Controllers	189
Electronic Controllers	189
Differential Amplifiers	190
Actuators	191
Other Devices	192
Solid-State Compressor Motor Protection	192
Operation of the module	192
Troubleshooting the control	194
Restoring service	196
Review Questions	197
<b>Chapter 12. Alternating Current Motors</b>	<b>199</b>
Performance Objectives	199
Motors	199
Split-Phase Motor	204
Getting the motor started	204
Repulsion Start, Induction Run Motor	206
Capacitor-Start Motor	208
Permanent Split-Capacitor Motor	210
Theory of operation	212
Capacitor-Start, Capacitor-Run Motor	215
Theory of operation	215
Three-Phase Motor	216
Theory of operation	216

Capacitor Ratings	219
Start Capacitors and Bleeder Resistors	219
Run capacitors	221
Motor Protectors	221
Compressor Motor Relays	221
Current-type relay	222
Potential-type relay	222
Review Questions	224
<b>Chapter 13. Electrical Safety</b>	<b>225</b>
Performance Objectives	225
Safety Devices	225
Safety Precautions	225
Main Switches	226
Portable Electrical Tools	227
Ground-Fault Circuit Interrupters (GFCI)	229
Types of Circuit Protectors	230
Review Questions	231
<b>Chapter 14. Control Devices</b>	<b>233</b>
Performance Objectives	233
Power Relays	233
Motor start relays	234
Relays with more than one contact	235
Thermal overload protectors	236
Time-delay relays	237
Solenoids	238
Thermostats	239
Bellows-type thermostats	239
Bimetallic-type thermostats	241
Heating and cooling thermostats	242
Microprocessor thermostats	245
Thermostat Adjustments	245
Heat anticipators	246
Cold anticipators	246
Switches of Many Types	246
Pressure Control Switches	247
Water Tower Controls	248
Review Questions	250
<b>Chapter 15. Heating Circuits</b>	<b>251</b>
Performance Objectives	251
Basic Gas Furnace Operation	252
Basic Electric Heating System	253
Basic operation	253
Ladder Diagrams	254
Manufacturer's Diagrams	257
Field Wiring	258
Low-Voltage Wiring	258

Heat Pumps	260
Operation	261
Special requirements of heat-pump systems	266
Heat-pump combinations	267
High-Efficiency Furnaces	267
Operation	268
Electrical controls	269
Sequence of operation	270
Combustion process	271
Troubleshooting the Pulse Furnace	271
Review Questions	278
<b>Chapter 16. Air-Conditioning Circuits</b>	<b>279</b>
Performance Objectives	279
Basic Air-Conditioning Unit	279
Push-button switches	282
Fans	283
Schematics	283
Ladder Diagrams	287
Thermostats	287
Fan switches	291
Troubleshooting	291
Review Questions	291
<b>Chapter 17. Refrigeration Circuits</b>	<b>293</b>
Performance Objectives	293
Basic Refrigerator	293
Thermostats	293
Start relays	295
Refrigerator-Freezer Combination	295
Manual defrost	295
Automatic defrost	296
Defrosting	296
Defrost thermostats	297
Defrost cycle	299
Other Devices	302
Troubleshooting	304
Rapid Electrical Diagnosis	306
Energy-Saver Switches	309
Review Questions	310
<b>Chapter 18. Troubleshooting</b>	<b>311</b>
Performance Objectives	311
Safety	311
Handling refrigerants	312
Testing precaution	312
Electrical safety	312
Compressor Problems	312
PSC compressors	312
Air-conditioner compressors	312



Low-Voltage Operation	315
Using a System to Troubleshoot (Electrical)	316
Motor testing	316
Capacitor testing	317
Motor-protector relay testing	317
Using Meters to Check for Problems	318
Using a Volt-Ammeter for Troubleshooting Electric Motors	320
Clamp-on volt-ammeters	320
Looking for grounds	321
Looking for opens	322
Looking for shorts	322
Motors with Squirrel-Cage Rotors	323
Testing the Centrifugal Switch in a Single-Phase Motor	323
Testing for a Short Circuit Between Run and Start Windings	324
Capacitor testing	324
Measuring the capacity of a capacitor	325
Troubleshooting Procedure	326
Review Questions	327
<b>Chapter 19. Controlling Electrical Power for Air-Conditioning Units</b>	<b>329</b>
Performance Objectives	329
Choosing Wire Size	329
Limiting voltage loss	330
Minimum wire size	330
Wire selection	330
Wire Size and Low Voltage	330
Voltage drop calculations	332
The Effects of Voltage Variations on AC Motors	333
Selecting Proper Wire Size	335
Unacceptable Motor Voltages	336
Calculating Starting Current Values and Inrush Voltage Drops	336
Single-phase current	336
Three-phase circuits	338
Inrush voltage drop	339
Code Limitations on Amperes Per Conductor	339
Heat Generated Within Conductors	339
Circuit Protection	340
Standard rule	341
Fuses	341
One-time single-element fuses	341
Time-delay two-element fuses	342
Types of fuses	343
Thermostats	343
Thermostat as a control switch	344
Service	345
Starter Kits	346
Single-Phase Line Monitors	347
Time Delays	350
Pressure Controls	350
Head pressure controls	350
Line voltage head pressure controls	352

Three-Phase Line Voltage Monitor	355
Current Sensing	355
Review Questions	359
<b>Chapter 20. Careers in Air Conditioning and Refrigeration</b>	<b>361</b>
Performance Objectives	361
Industries that Employ Air-Conditioning and Refrigeration Mechanics	361
Job Qualifications	364
The Future	365
Pay and Benefits	365
Teaching as a Career	367
Sources of Additional Information	367
Review Questions	369
Index	371

---

# Preface

This book is intended to provide an introduction to the basic principles of electricity and electronics as they apply to refrigeration, heating, and air-conditioning systems. It combines basic principles, using very little math, with the latest applications found in the HVAC industry.

The fields of refrigeration, air conditioning, and heating are undergoing some very rapid changes. The advent of the computer chip has made it possible to control heating and cooling systems precisely and with a great deal of freedom in programming their applications. The new high-efficiency furnaces utilize the chip both for sequencing and for protection from accidental damage. Most of these programmable controllers provide instructions and technical bulletins. They are numerous, and each has its own approach to solving a given problem. This book will make it possible for you to understand these instructions and improvements.

Future technicians need to deal with the fact that change is inevitable, and that they will have to keep up with the latest developments as long as they work in the field. It is hoped that this book will make that task easier.

REX MILLER  
MARK R. MILLER

*This page intentionally left blank*

---

# Acknowledgments

No author works without being influenced and aided by others, and this book is no exception. A number of people cooperated in providing technical data and illustrations, and for this we are grateful. We would like to thank those organizations that so generously contributed information and illustrations. The following have been particularly helpful:

Amprobe Instrument Division of SOS Consolidated, Inc.  
Carrier Corporation  
Eveready Division of Union Carbide  
General Controls  
General Electric Company  
Honeywell, Inc.  
Kelvinator Appliance Company  
Lennox Industries (Toronto, Canada)  
National Safety Council  
Robert Shaw Controls Company  
Sporlan Valve Company  
Tecumseh Products Company  
Tyler Refrigeration Corporation  
Wadsworth Electric Company  
Wagner Electric Company  
Westinghouse Electric Company  
Weston Electrical Instruments Company

REX MILLER  
MARK R. MILLER

*This page intentionally left blank*

---

**Electricity and  
Electronics  
for HVAC**

*This page intentionally left blank*



# Introduction to Electricity

## Performance Objectives

- Understand how matter and electricity are related.
- Understand how liquids, solids, and gases are similar, yet different.
- Understand how atoms, electrons, protons, and neutrons are all related to the production of electricity.
- Understand how electricity is put to work in the electric circuit.
- Understand how switches control the flow of electricity.

## Introduction to Electricity

Electricity is as old as the universe. But knowledge about it is relatively new. Early humans were aware of electricity in the form of lightning. They learned of its power when they saw it starts fires and kills people and animals. But it was only about 300 years ago that people began to learn the basic laws of electricity. And only about 120 years have passed since electricity was first put to work. It has been only 100 years since the first practical electric lamp was invented, only 80 years since the vacuum tube was invented, and less than 40 years since the transistor was invented. Despite this brief time, electricity has greatly changed people's lives—our lives.

The universe consists of atoms and every atom contains at least one electron. An *electron* is the smallest particle of an atom and has a negative electric charge. When the movement of electrons is controlled, they are capable of doing work.

## Static Electricity and Magnetism

There are two types of electrical effects: static electricity and magnetism.

The Greek philosopher Thales, who lived about 2500 years ago, is credited with discovering static electricity.

Magnetism is the ability of an object to attract other objects. It was discovered about 2600 B.C., or about 100 years before the discovery of static electricity. It is not certain who discovered magnetism first. Some historians say it was first observed by the Chinese. Others say that it was the Greeks. The discoverer noted that certain heavy stones have the power to attract and lift iron and some other stones. The material in these stones is called *magnetite*. It was named by the Greeks for the province of Magnesia in Asia Minor, where the stones were first found. Today, the power of this stone is called *magnetism*.

These discoveries led to extensive studies of magnetism and static electricity (see Figs. 1-1 and 1-2).

Other people studied electricity and magnetism during the sixteenth century and later in the nineteenth century. Some of these people have electrical terms named for them. You may be familiar with Ampere, Volta, Coulomb, Oersted, Ohm, and Galvani (see Fig. 1-3).

## Electricity

One of the most famous experiments on electricity occurred in 1752. In that year, Benjamin Franklin used a kite and a key to successfully draw lightning from the sky. He was trying to prove that electricity is a fluid. From these and other

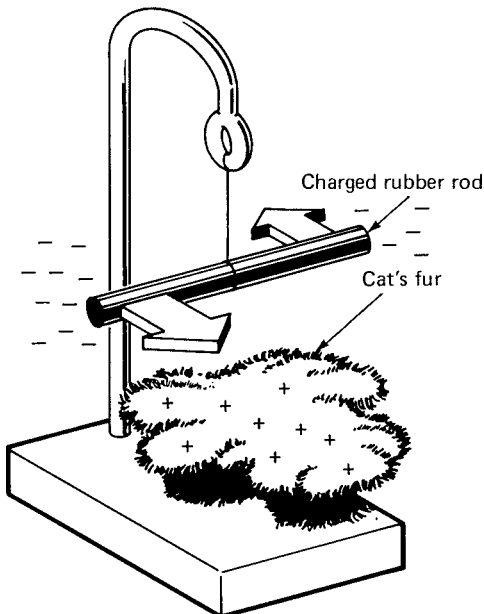
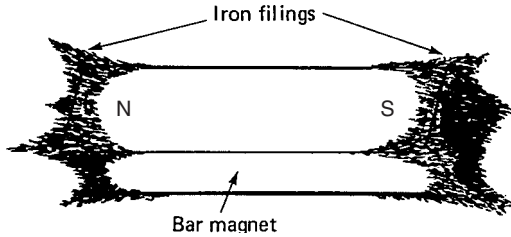

Figure 1-1 Unlike charges attract.



**Figure 1-2** Iron filings cling to the ends of a permanent magnet. Note the north and south poles shown as N and S.

experiments, Benjamin Franklin is credited with forming the theory of positive and negative charges. It was another 80 years, though, before someone discovered that there is a relationship between magnetism and electron flow.

### Electricity's Future

The effects of the knowledge and use of electricity were profound. Difficult tasks became easy. Old methods were replaced by new. Electrical machines relieved people of back-breaking labor. Machines could do the job better and cheaper than people. Fears that new inventions and methods would displace workers and create widespread unemployment did not prove true. Instead of loss of jobs,



**Figure 1-3** George Ohm demonstrates his theories to some of his colleagues.

electricity led to new industries and new jobs. The new industries required more people than were replaced by machines.

Even today we hear about the possibilities of people losing their jobs because of machines and robots. Automation is the use of machines that are controlled by other machines and devices instead of people. It is another step in technical progress. It makes possible more things faster and better. Automation and robots create more jobs and a need for more skilled people. Trained people are needed to design, build, and maintain electrical equipment.

One of the greatest uses of electricity is in the production of ice and cooling for human comfort. Refrigeration and air conditioning rely exclusively on the ability of electricity to pump a fluid or gas through a system. Electricity is also used to control the temperature in heating, air-conditioning, and refrigeration systems.

## Matter and Electricity

The name electricity implies the importance of the almost weightless, invisible part of an atom called an *electron*. It is electrons that cause electricity. Electricity is defined as the movement of electrons along a conductor.

An electron is only one part of an atom. An atom is only one part of a molecule. None of these can be seen by the unaided eye. Thus, most actions in electric circuits cannot be seen. An electric circuit can appear motionless although great activity is happening within it at the atomic level.

The electron can be controlled. Control of the electron is the task of an electrician, electrical engineer, or anyone else working with electricity. Electricity can perform work. It can kill. Using it requires knowledge of such things as matter and mass.

Matter surrounds us. It is said to be anything that occupies space. Thus, all physical objects are composed of matter.

Matter has mass. Mass is defined as the resistance an object offers to a change in motion. The tighter the matter is packed together, the greater is its mass. Thus, the greater is its resistance to any change in motion.

## Solids, gases, and liquids

The three basic forms of matter, shown in Fig. 1-4, are solid, liquid, and gas. A solid, such as a glass container, is stable and self-supporting. By definition, a solid substance is one that offers a large resistance to forces that might change its shape. A liquid, such as water, maintains a definite volume, but assumes the shape of the container in which it is placed. A gas, such as the air we breathe, has no definite volume. It can be expanded or compressed to the shape or size of any container. The different forms of solid, liquid, and gaseous matter are called *substances*.

Pure water at room temperature is a liquid substance. All samples of pure water are identical. Pure iron is a solid, and pure carbon dioxide is a gaseous substance.

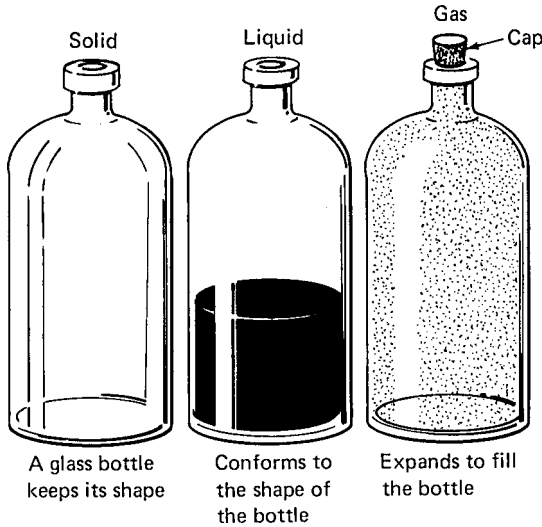
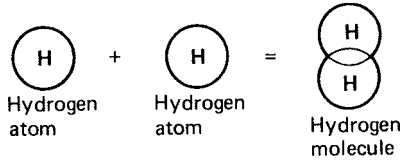

**Figure 1-4** Behavior of three forms of matter: solid, liquid, and gas.

The two classes of substances are elements and compounds. An element is a pure substance that cannot be divided into any more basic substances by chemical change. The elements (there are more than 100) are the simplest forms of matter. Some examples of elements are hydrogen, oxygen, germanium, silicon, gold, and silver. A compound is a substance composed of two or more elements chemically combined. Water, for example, is a compound made up of the elements hydrogen and oxygen. Common table salt (sodium chloride) is a compound made from the elements sodium and chlorine. A molecule is the smallest quantity of any compound that can exist and still retain all the properties of the compound. For example, the elements hydrogen and oxygen, when combined, produce the compound water. A molecule of water, however, is the smallest quantity of water that has all the characteristics of water. Elements and compounds can also form mixtures. A mixture is a mixing of two or more substances in which the properties of each substance are not changed. Water is a compound but salt and water is a mixture because the salt can be separated from the water simply by filtering or by evaporation of the solvent (water in this case).

## Atom

An atom is the smallest part of an element that retains all the qualities of the element. Atoms are the building blocks from which all substances are made. Figure 1-5 shows two atoms of hydrogen gas combining to form one molecule of hydrogen gas. Some substances (compounds) are formed by the chemical combination of different elemental atoms. Water is one of these (see Fig. 1-6). A molecule of water consists of two hydrogen atoms and one oxygen atom.



**Figure 1-5** Two hydrogen atoms can be combined to form one molecule of gas.

An important part of an atom is the electron. An electric current is the result of the controlled movement of electrons in a substance.

### Electrons, protons, and neutrons

The atom is the basic building block of matter, but it can be divided into many particles. The three major particles of the atom are electrons, protons, and neutrons. These three particles are important because they affect the electrical properties of the material. The protons and neutrons form the central mass or nucleus of the atom. One or more electrons circle the nucleus. The nucleus is almost 2000 times heavier than an electron. The electron is the smallest part known. It takes more than 28 billion, billion, billion electrons to weigh 1 ounce.

There is one nucleus in each atom. Elements differ because there are many combinations of orbiting electrons and groupings of protons and neutrons within the nucleus. Each element is made up of atoms having one particular combination of nucleus and orbital electrons. Each compound substance is made up of a particular arrangement of these atoms.

Another major part of the atom is the neutron. The neutron is also a part of the nucleus. However, it has no charge. Neutrons and protons have nearly the same mass. They determine, for the most part, the mass of the atom. The electron has little mass.

The simplest atom is the hydrogen atom (see Fig. 1-7a). It contains a nucleus and one electron. A helium atom (Fig. 1-7b) contains a nucleus and two electrons. In other atoms there is more than one shell of orbiting electrons. Copper has four shells. Some electrons have as many as seven electron shells. The fourth shell around the copper nucleus is made up of only one electron. It is easily

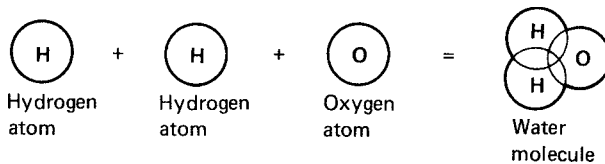

**Figure 1-6** Two hydrogen atoms can be combined with one oxygen atom to form a molecule of water.

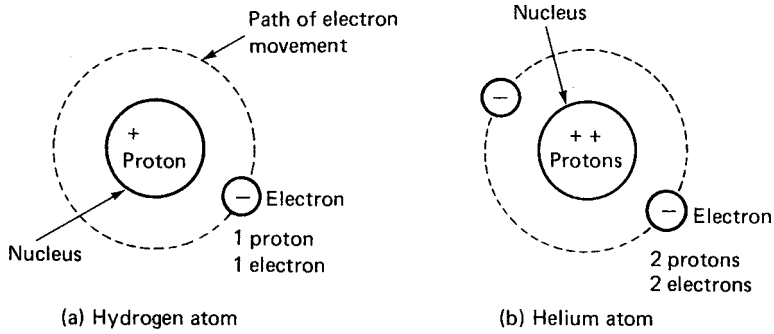

**Figure 1-7** Simple atoms that contain one and two orbiting electrons. (a) Hydrogen atom. (b) Helium atom.

moved from one atom to the other by heat or magnetism to produce an electron flow or electric current.

The carbon atom and the copper atom are shown in Fig. 1-8. Notice that the carbon atom has only two shells, but has four electrons in the outer shell. The copper atom has only one electron in the outer shell. These two atoms are very important in electricity.

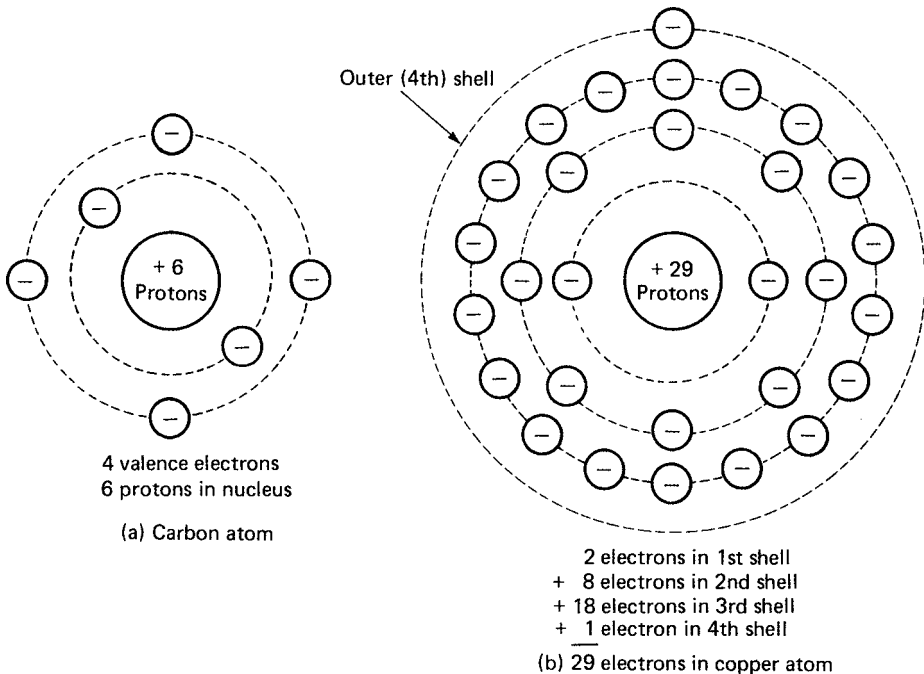

**Figure 1-8** Some atoms contain more than one shell of orbiting electrons. (a) Carbon atom. (b) Copper Atom.

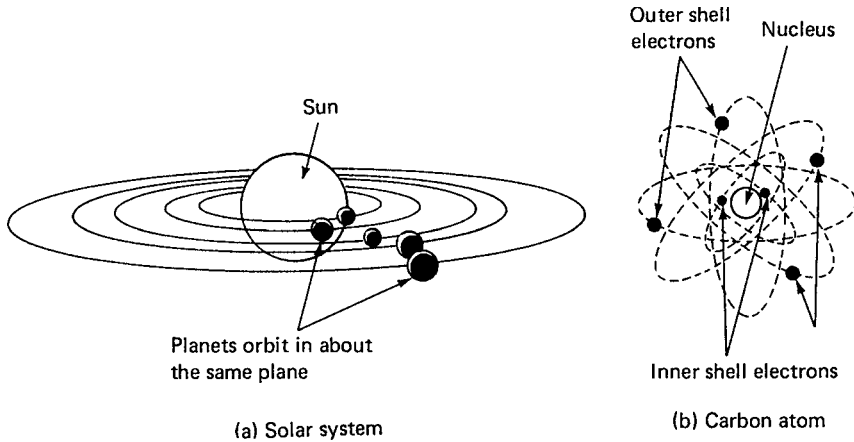

**Figure 1-9** Comparison of an atom with the solar system. (a) Solar system. (b) Carbon atom.

A comparison such as the one shown in Fig. 1-9 is often made between our solar system and an atom. The nucleus of the atom is compared to the sun. Electrons revolving around the nucleus are compared to the planets revolving around the sun. A major difference between the two systems is the orbital paths of the planets and electrons. Figure 1-9 shows this difference. The planets have orbits in a fairly common plane during their trips around the sun. In contrast, the orbits of the electrons around the nucleus are constantly changing (this is present-day theory and subject to change later), and their paths eventually produce spherical shells around the nucleus. The arrangement of these spherical paths of the electrons and direction of their rotation around the nucleus determine the magnetic properties of the substance.

## Properties of Electrons

The electrical properties of a substance are influenced by the number and arrangement of the electrons in the outermost shell. These electrons, located in the outer shell, are called *valence electrons*. Keep in mind that all electrons are alike. They are the same in all atoms. Electrons can be moved among like and unlike atoms. The application of an electrical force causes electrons to move from atom to atom in a controlled manner. The movement of electrons from atom to atom is called *electric current*. Because all electrons are the same, the basic atomic makeup of a substance (such as copper) is not changed by electron movement.

## Orbiting Electrons

Orbiting electrons do not leave the atom. Orbiting planets do not leave the solar system. People can orbit the earth and return without being lost in space.



Two forces prevent the electrons from leaving the atom. One is the force or pull of gravity. It is the same pull that keeps things on earth. Similarly, there is a gravitational attraction between the nucleus and the electrons that causes it to be held in orbit around the atom. But this force is too weak. The main force is the electrical attraction between the nucleus and the electron.

When a force or energy is applied sufficient to cause it to move from the orbiting path, it moves to the next atom and in moving can produce what we call electricity. This movement can cause work to be done.

## Electrical Charge

Figure 1-10a illustrates the electrical charge. A ball is attached to a string and made to swing in a circle. The swinging ball tends to move away from the hand. But it is held by the string. This is like Fig. 1-10b in which the electrons swinging around an atom are pulled to the center nucleus. The speed of rotation causes them to follow an orbital path around the nucleus. The force between the electron and the nucleus is called an *electrical charge*.

The electron possesses a negative charge. The nucleus has the opposite polarity, a positive charge. In the nucleus, however, the positive charge is carried by protons. Thus, for every electron in orbit there is a proton in the nucleus. This is shown in Fig. 1-10b. There the atom has six electrons in orbit and six protons in the nucleus. The simple hydrogen atom has one electron in orbit and one proton in its nucleus.

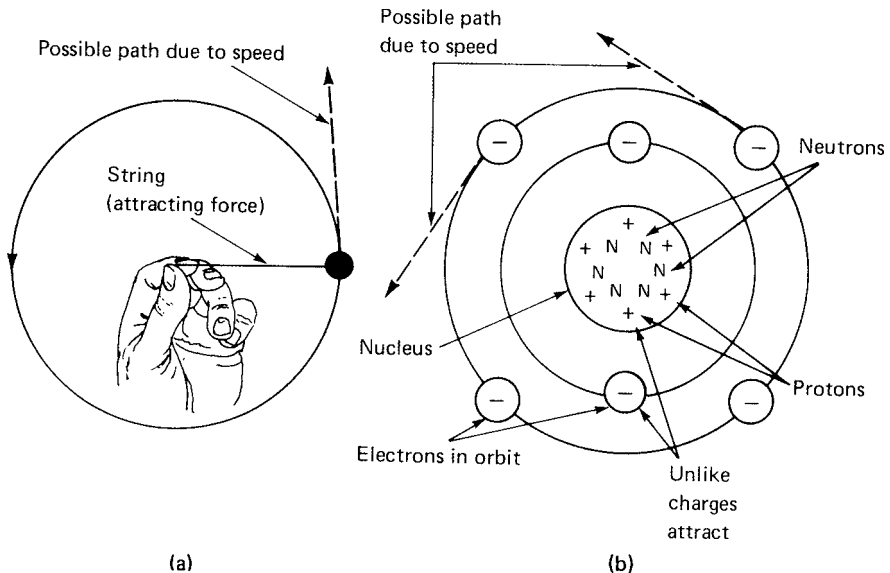

**Figure 1-10** Comparison of a swinging ball attached to a string and an electron swinging around the nucleus of an atom. (a) Ball on a string. (b) Location of electrons.

## Outer Shell

A basic law of electric charges is that like charges repel and unlike charges attract. The effect of charges on freely moving bodies is shown in Fig. 1-11. In the atom the positive charge of the nucleus (protons) attracts the electrons. However, the speed and energy of the electrons causes them to maintain their orbital paths. Since the forces in the atom are balanced, the electrical charges are balanced. Thus, the atom remains stable and neutral.

Electrons in the outer shell of an atom (called valence electrons) have a higher energy than electrons in the shells closer to the nucleus. External force can add energy to the valence electrons. This added energy permits their escape from the atom. Such free electrons can move from atom to atom. Being free, they are used for electric current.

### Valence electrons and ions

Normally, we are concerned only with the valence electrons (outer shell) because these are the easiest to free. When one (or more) electron is removed from or added to the outer shell of an atom, the atom becomes charged. It is no longer neutral. Then the atom is called an *ion*. When an electron is lost, the atom

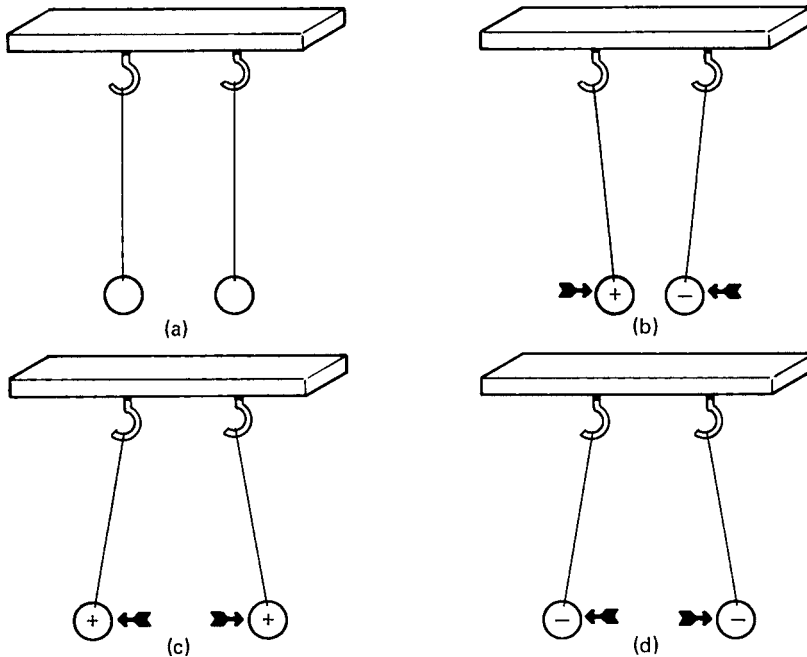

**Figure 1-11** Unlike charges attract each other. Like charges repel each other. (a) No charge means there is no attraction or repulsion. (b) Positive and negative charges are attracted to each other (unlikes attract). (c) Positive charges repel each other (likes repel). (d) Negative charges repel each other, again (likes repel).

takes on a positive charge because there are more protons in the nucleus than orbiting electrons. The atom is then called a *positive ion*. Ionization of air is used in some “air-conditioning” systems.

Sometimes it is possible to add an electron to the outer shell. This results in a charged atom that is a negative ion. It is negative because there are more orbiting electrons than protons in its nucleus.

Unlike charges attract. Therefore, a positive ion will attract an electron or any negatively charged body. A negative ion, however, will repel an electron or any negatively charged body.

Unlike charges on two bodies mean there is a difference between them (see Fig. 1-12). A difference in charge exists between the four pairs of charged bodies in Fig. 1-13. This difference is 4. If a conducting path for electrons is made between any pair of bodies in Fig. 1-13, the same number of electrons would have to move from left to right in the illustration to neutralize the charges. When two bodies have the same charge and same polarity, there is no difference between them.

So far we have considered the charge in terms of electrons or numbers. Now we need to give the charge a name. A name is also needed for the difference that exists between these charges.

Any substance, molecule or atom, may have a negative or positive charge. Or it may be neutral. How much more negative or more positive can one body be charged relative to another? If a comparison is made, some unit of measurement must be used. Some standard reference should be used as a basic unit of measurement.

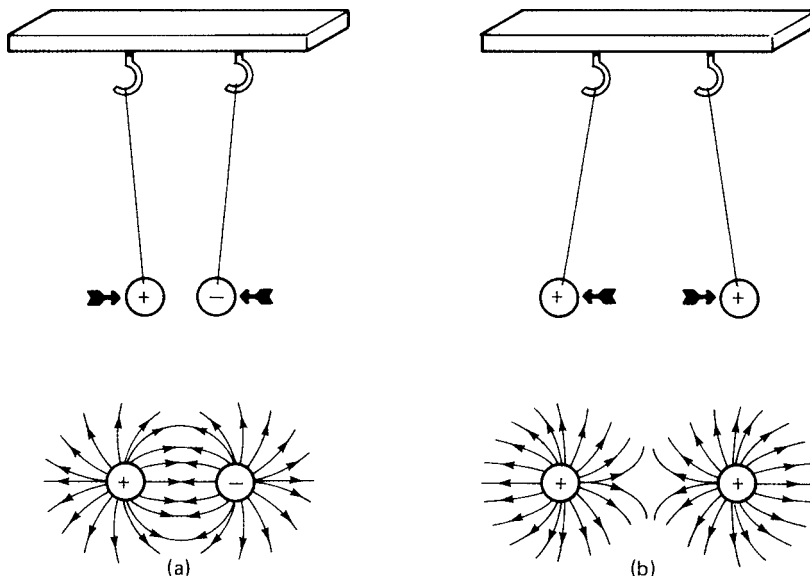

**Figure 1-12** Invisible force fields extend outward from charged particles. (a) Lines of force unite and draw the unlike charges together. (b) Lines of force do not unite, so they repel.

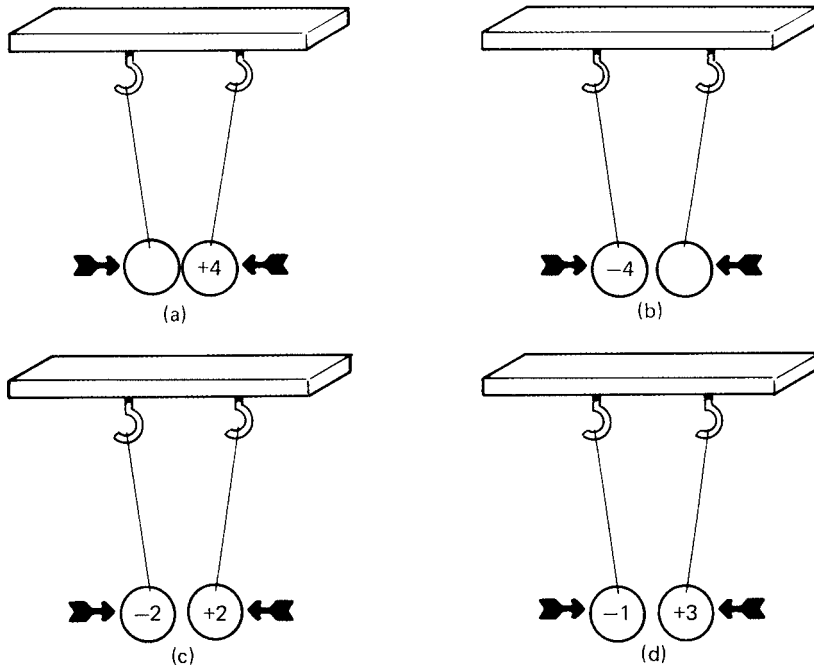

**Figure 1-13** Four pairs of charged bodies with some difference of potential. Each pair of charges is attracted by the same amount of force.

The smallest negative charge is already understood to be that of the electron. And the charge of a proton is the smallest positive electric charge. Such charges are too small and not useful in terms of establishing a basic unit of measurement.

### A Practical Unit of Charge

The practical unit of charge is the *coulomb*. It is the negative charge made by  $6.25 \times 10^{18}$  electrons. The term  $10^{18}$  means it takes 6,250,000,000,000,000 electrons to produce a coulomb. Expressing it any other way than “6.25 times ten to the 18<sup>th</sup>” is awkward. (Some textbooks use 6.28 instead of 6.25. This is because 6.28 is  $2\pi$  rounded off.)

### The Volt

The volt is the unit for potential difference. It is used to indicate the electrical pressure or force needed to move coulombs of electric charge. The volt is also used to measure a unit of electromotive force (emf). The emf is the moving force behind an electric current. The volt is used and understood everywhere. The term *voltage* is often used to refer to potential difference.

## Controlling Electrons

The controlled movement of electrons through a substance is called *current*. Current occurs only when a difference of potential is present. A good example of a difference of potential is observed by connecting battery terminals to a length of copper wire. The pressure from the battery moves the electrons.

Copper is a good path for current because of the relative ease with which electrons can be moved along its length. The one electron in the outer shell of the copper atom is free to move from atom to atom (see Fig. 1-8b). In fact, the electrons of copper drift in random fashion through the copper at room temperature (see Fig. 1-14a). If an imaginary line is set up in a copper wire, it will be found that the same number of electrons cross the line from both directions. This random movement does not produce an electric current. It takes a controlled movement of electrons to produce an electric current.

## Difference of Potential (Voltage)

Electric current results when the movement of electrons is in one direction (see Fig. 1-14b). This is done by applying a difference of potential or voltage across the ends of the wire. One end of the wire attracts electrons because it is connected to the battery terminal that has a positive charge or lack of electrons. The electrons in the copper wire drift toward this positive charge. As electrons

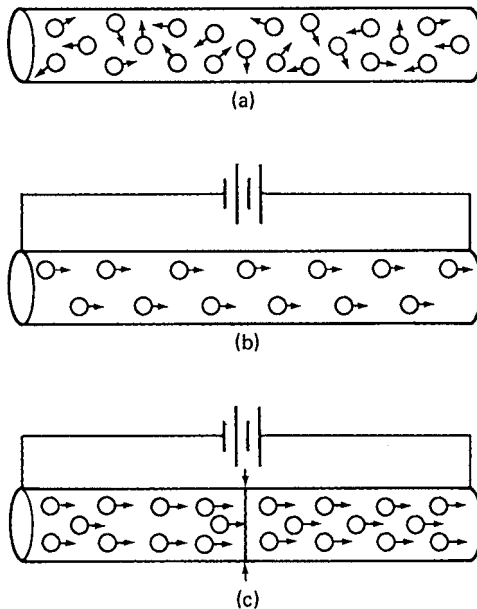

**Figure 1-14** Current and the controlled motion of electrons. (a) Drifting electrons with no voltage applied. (b) The applied voltage controls the direction of electron flow. (c) The number of electrons past the line determines current flow.

leave the copper wire and enter the positive terminal, more electrons enter the other end of the copper wire. These electrons are taken from the negative terminal of the battery.

The difference of potential between the terminals of the battery is produced by a chemical reaction. When the chemical activity in the battery stops, the current stops.

## Electron Flow (Current)

*Current* is the rate at which electrons move. If a point is established in the copper wire (see Fig. 1-14c), the current can be measured by the number of electrons that pass this point each second. Recall that a certain number of electrons is a coulomb. When a coulomb of electrons moves past the spot in 1 second, this amount of current is 1 ampere. *One ampere* represents  $6.25 \times 10^{18}$  electrons passing a given point in 1 second. The current is 3 amperes when  $18.75 \times 10^{18}$  electrons pass a given point in 1 second.

## Conductors

A *conductor* is a material that allows electrons to move easily. Copper is a good conductor because it has an electron far away from the nucleus that can be easily forced out of orbit. When the electrons in a material cannot be moved as easily as in copper, the material is said to present a higher resistance to the motion of charges. Good conductors are said to have a low resistance; poor conductors (called *insulators*) have a high resistance. When a voltage is applied to a material of high resistance (an insulator), there will be fewer electrons in motion and less current than if the same voltage were applied to a material of low resistance.

## Resistance

The ease with which electrons move in a material determines its resistance. A good conductor, such as copper, aluminum, or silver, has electrons that move freely. A low voltage will move a lot of electrons. A good insulator, such as glass, mica, or plastic, has electrons that do not move freely. Even a high voltage will move only a few electrons.

Resistance can have a wide range. It can be as low as that of a good conductor or as high as some good insulators. However, most resistances are somewhere in between good conductors and good insulators. The unit of measurement for resistance is the *ohm* ( $\Omega$ ). The ohm is defined as: One volt of pressure will push 1 coulomb of electrons through 1 ohm of resistance in 1 second.

Another way of saying it is that it takes 1 volt to push 1 ampere of electrons through 1 ohm of resistance.

## The Electric Circuit

The workhorse of electricity is the *circuit*. It takes the electrons to where they belong or are needed. A complete circuit has a source of emf, a conducting path between the terminals of the power source, and a resistance, usually called the *load*. Note that all three elements, voltage, current, and resistance, are present in any complete circuit. And each has to be dealt with according to its presence.

The series circuit shown in Fig. 1-15 uses a battery, copper wire, and a light bulb. The battery produces the force needed to move the electrons. Chemical action in the battery makes the electrons available at the negative terminal. The copper wire is the path for the electrons to move along from the battery to the bulb. The copper wire is used because of its low resistance. Its resistance is less than 1 ohm. It is necessary to have a complete path from one terminal of the battery to the other for electrons to flow.

Electrons move only when there is a complete path between the two terminals. The second wire completes the path from the other end of the bulb to the positive terminal of the battery. This permits the electrons to return to the battery. The schematic for this circuit is shown in Fig. 1-16. This can be called a *closed* or *complete circuit*.

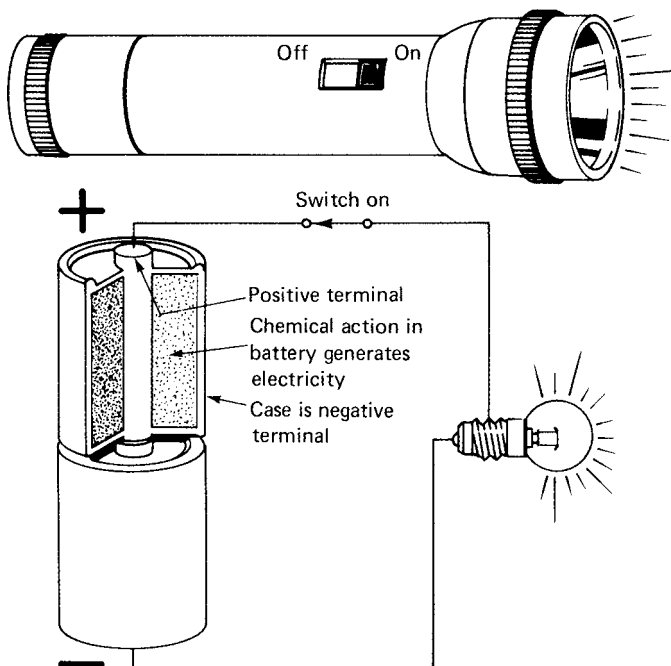

**Figure 1-15** A simple series circuit has a battery and a bulb connected by two lengths of copper wire.

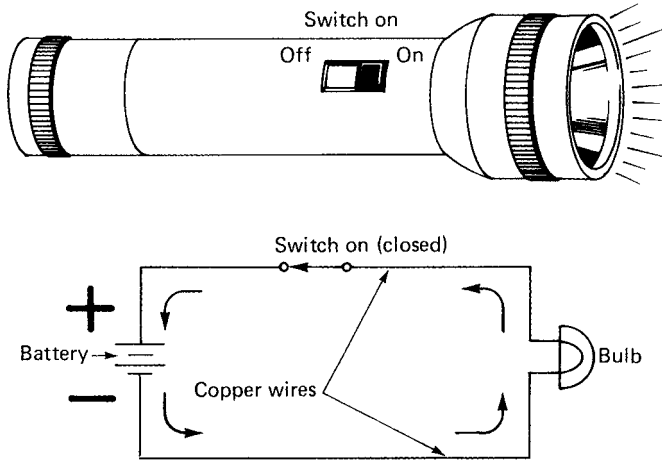

Figure 1-16 Schematic for connecting a bulb and a battery.

## Connecting a Circuit

When a circuit is connected to a battery, there is a negative charge at the negative terminal of the battery. Thus, an excess of electrons is located at this point. There is a positive charge at the positive terminal of the battery. Thus, there is a deficiency of electrons at this point. Electrons flow out of the negative terminal into the copper wire. This causes a movement of the electrons in one direction. Electrons also move in one direction in the bulb. The copper wire, connected to the other end of the bulb, conducts the electrons to the positive terminal of the battery. The arrival of the electrons at the positive terminal should end the movement of electrons. However, the chemical action in the battery maintains an emf across the battery terminals, and electrons continue to flow.

The light bulb has a resistance high enough to convert the electrical energy to light and heat energy. The electric current heats the filament of the bulb. It glows brightly. Keep in mind that light bulbs do not change all of the electrical energy into light. As you know, the light bulb also becomes hot. This means that much of the electrical energy is changed to heat.

Chemical action in the battery supplies the electrical energy to the light bulb. The chemical action in the battery has a limited lifetime. Eventually, the chemical action stops because the material in the battery is used up. When this happens, the light goes out because the battery is discharged.

## Switches Control Electron Flow

Electron flow can be stopped by opening the circuit at any point. One of the wires can be removed from the battery terminal or from the bulb. In most electric circuits, a switch is used at some point to permit the electron movement to be started and stopped when needed. Figure 1-17 shows a switch placed in



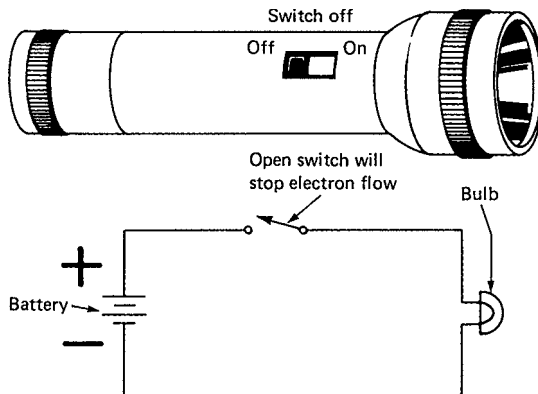

**Figure 1-17** A switch is added in series with the bulb and battery to open and close the circuit.

series with the battery and the bulb. The switch can be placed at any point in the circuit.

## Schematic

The *schematic* of Fig. 1-17 shows the switch in the open position. A schematic is a shorthand way of drawing a circuit using symbols. This switch can open and close the circuit without moving wires. This simple circuit diagram shows how a flashlight is wired.

## Review Questions

1. What is matter?
2. When two or more substances are mixed, what is the result called?
3. What is the result of chemically combining two or more elements?
4. Do all substances contain elements?
5. Which electrons in an atom affect its electrical characteristics?
6. All electrons are alike. (True or False)
7. The atom is made up of a nucleus and one or more \_\_\_\_\_.
8. What kind of charge does an electron have?
9. What happens to unlike charges?
10. What is the name given to an atom with a negative or a positive charge?
11. What type of electrons make up an electric current?
12. Define the coulomb.
13. Define the unit of measurement of electrical pressure.

14. What is another name for potential difference?
15. What kind of resistance does a conductor have?
16. One coulomb per second indicates what unit of resistance?
17. The unit of measurement for resistance is the \_\_\_\_\_.
18. Define electric current in terms of electrons.

# Current, Voltage, Resistance, Power, and Ohm's Law

## Performance Objectives

- Understand the five ways electricity is produced.
- Understand how the units of measurement for electricity were developed and used. Be able to work Ohm's law problems.
- Understand how volts, ohms, and amperes are related and function in any circuit.
- Understand how to work electrical power problems.
- Understand the terms current, voltage, resistance, power, and Ohm's law.

## Sources of Electricity

The five most important sources of electricity for technicians are chemical action, heat, light, pressure, and magnetism.

### Chemical action

In the electrical and electronics fields, many sources of electricity are used. In the circuit of Fig. 2-1, the battery is the source of electricity. Batteries produce electrical energy by a chemical action.

### Heat

Heat can be used to free electrons from some metals and from specially prepared surfaces. When some materials are heated to a high temperature, electrons are freed from their surfaces. Any nearby metallic surface, if positively charged,

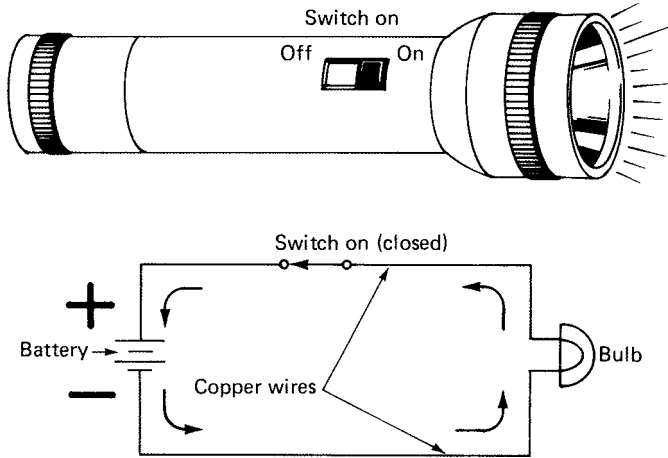

**Figure 2-1** A battery produces current that flows in only one direction. Electrons move from negative to positive in the circuit, but positive to negative inside the battery.

attracts these electrons and produces electron flow. The freeing of electrons by heat is called *thermal emission*.

### Light

Light striking the surface of certain materials can be used to free electrons. This is called *photoemission*. With a suitable collecting surface, useful electron flow can result. Photoemission is used in photoelectric devices and television camera tubes.

### Pressure

Mechanical pressure on certain crystals can be used to produce electricity. The crystal cartridge of an inexpensive record player is a good example. The needle causes a changing pressure. The crystal produces a changing voltage in step with the grooves in the record.

### Magnetism

The most common method of generating electrical power is by turning a coil of wire in a magnetic field. This is the method the power station uses to generate the electric power that is used in homes, business, and industry.

Electricity is generated in two forms: direct current (dc) and alternating current (ac). A battery supplies dc electricity because the electrons flow in only one direction, from the negative terminal to the positive terminal, as shown in Fig. 2-1. A battery supplies a constant voltage of one polarity.

The ac generator is shown in Fig. 2-2. It develops a voltage across its output terminals that changes polarity and amplitude as the coil is turned. At one time, the electrons move in one direction (positive polarity). A fraction of a second

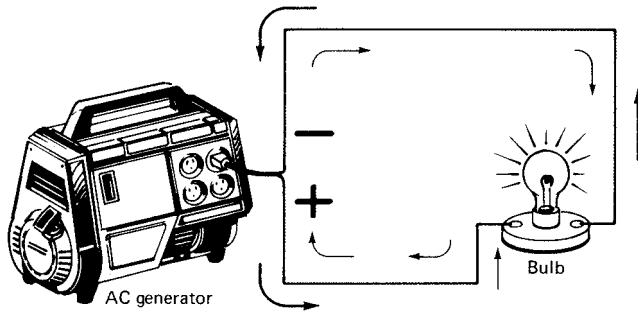

**Figure 2-2** The output from an ac generator (alternator) produces a current that reverses direction at regular intervals. The current in the circuit alternates.

later, the electrons move in the other direction (negative polarity). These changes in current direction are called a *hertz*. The number of hertz completed in 1 second is called the *frequency*. In the United States, 60-hertz power is used. Some other countries use 50-hertz power. (Hertz is the newer term for cycles per second.)

When an electric circuit such as the wires and bulb shown in Fig. 2-2 is connected across the output of the generator, the direction of electron movement depends on the polarity of the voltage. When the polarity is positive, the electrons flow from the negative terminal through the load to the positive terminal. A fraction of a second later, the output voltage reverses. The electrons now flow in the direction shown by the heavy black arrows. The electrons in the circuit flow first in one direction and then in the other. Thus, the electron flow alternates. Since the current in the circuit changes direction, the voltage will also change direction. This is shown by the change in polarity (plus and minus) at the generator terminals.

There are advantages to using alternating current. One major advantage is that ac is easier to generate and distribute than dc. But many electronic circuits require both ac and dc. Such devices use power supplies to convert the ac electricity to the dc used in the circuit.

## Units of Measurement

The importance of units of electrical measurements cannot be overemphasized. Electrical measurements are useful only if some standards of measurement exist. Let's review the electrical units.

### Unit of charge: coulomb

The electrical charge on one electron has such a small value that it is not practical to measure it directly. A practical standard has been set up that says the unit of charge will be the total of  $6.25 \times 10^{18}$  electrons. This unit of charge is the *coulomb* (C). It is a basic measure of a quantity of electrical charge. Electron movement can also be measured in terms of coulombs if we include time as a

second value. The electrical work performed by moving electrons depends on charge movement per unit of time. For example, a charge movement of so many coulombs per second is a rate of electron flow. This is a measurement of current or electricity at work. Remember, 1 coulomb per second is 1 ampere when it moves past a given point in 1 second.

### Unit of current: ampere

A practical unit for measuring current is the *ampere*. It is used in place of the term coulomb per second. One ampere of electrical current is defined as the movement of 1 coulomb of electrons past a given point in 1 second. The ampere is measured with an ampere meter. This meter is called an *ammeter*.

### Unit of potential difference: volt

The force that moves electrons is called a *difference of potential, emf, or voltage*. The unit of electrical potential is the *volt* (V). The volt is defined as the electrical force needed to produce 1 ampere of current in 1 ohm of resistance. The volt is measured with a voltage meter. This meter is called a *voltmeter*.

### Unit of resistance: ohm

The opposition that a material presents to the flow of electrical charges is called *resistance*. The unit for electrical resistance is the *ohm* ( $\Omega$ ). By definition, the ohm represents the resistance a material offers to 1 ampere when 1 volt of electrical potential is present across the material.

The basic relation of units in an electric circuit is shown in Fig. 2-3. If there are 2 volts present across the 2-ohm resistance, there will be a current of 1 ampere. If the resistance remains the same and the voltage across the resistance is increased, the current will rise. Figure 2-4 shows the effect of increasing the voltage across the 2-ohm resistance. If the voltage stays at 2 volts, but resistance to the flow of electrons is increased to 4 ohms, there will be a decrease in current. Figure 2-5 illustrates this. Note that the ammeter indicates to 0.5 ampere.

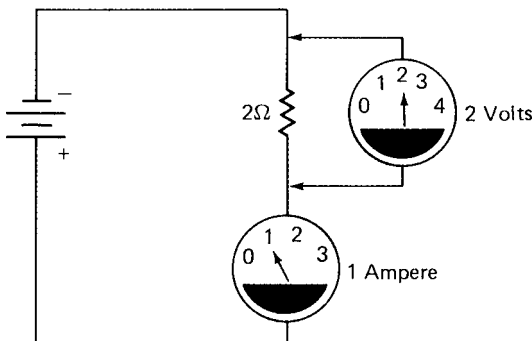

**Figure 2-3** When 2 volts is present across 2 ohms, there is a current flow of 1 ampere through the resistor.

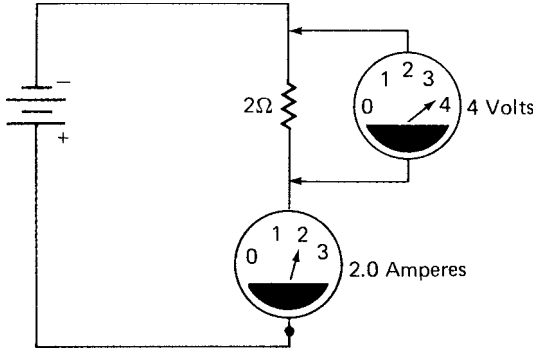

**Figure 2-4** Changing the voltage to 4 volts across the 2-ohm resistor results in 2 amperes of current.

**Siemens**

The term conductance is also used often. It is the opposite of resistance. It is a term used to explain how well a wire or other substance conducts electricity. The unit of conductance is the *siemens* (S). The mho (ohm spelled backward) is the older term. Both are used in the literature, so it is best to be aware of both terms.

**Prefixes**

The ohm, volt, and ampere are units intended for practical use. For many uses, these basic units are either too large or too small. In such cases a system of prefixes is commonly used to make it easy to work with currents, voltages, and resistances.

Several of the more common prefixes are given in Tables 2-1 and 2-2. For example, a resistance of 10 million ohms can be written as 10,000,000 ( $10 \times 1,000,000$ ), 10 megohms, or  $10 \times 10^6$  ohms. A current of 0.000003 ampere can

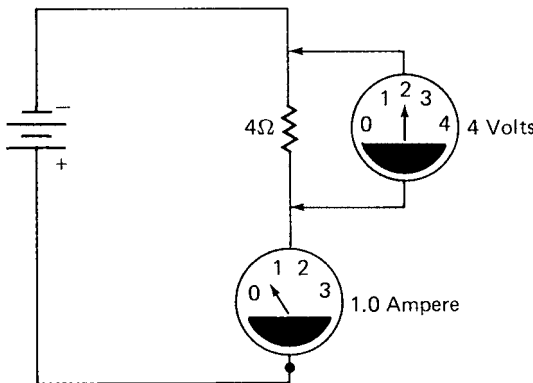

**Figure 2-5** If 2 volts is present across 4 ohms, the current is 0.5 ampere.

**TABLE 2-1 Common Prefixes and the Values They Represent**

Prefix	Abbreviation	Multiply by	Tens power	Value
Mega	M	1,000,000	$10^6$	Million
Kilo	k	1,000	$10^3$	Thousand
Milli	m	0.001	$10^{-3}$	
Thousandth				
Micro	$\mu$	0.000001	$10^{-6}$	Millionth

be represented as 3 microamperes or  $3 \times 10^{-6}$  ampere. A difference of potential of 5000 volts can be represented as 5 kilovolts or  $5 \times 10^3$  volts.

These prefixes are not limited to the ohm, volt, or ampere. They are used frequently with other electrical units or values.

## Ohm's Law

Electric current is a flow of electrons. Electrons flow when a voltage is connected to a conducting path. The amount of current depends on the amount of voltage and the value of the resistance. Georg Ohm discovered the relationship between the three factors: voltage, current, and resistance. The exact values can be determined mathematically using Ohm's law.

Current is the result of an applied electrical force. The greater the applied electromotive force or voltage, the greater will be the current or amperes in a given circuit. Thus, the voltage and current are directly related. In other words, *an increase in voltage causes an increase in current. A decrease in voltage will cause a decrease in current, if the resistance remains the same.*

The amount of resistance in the circuit also determines the amount of current that will flow. The lower the resistance (measured in ohms) in the circuit, the higher is the current (measured in amperes). Thus, current and resistance are inversely related. In other words, if one goes up the other goes down, and vice versa. Once you understand this concept, you also have a basic knowledge

**TABLE 2-2 Prefixes Used with Volts, Amperes, and Ohms**

Prefix	Volts (V)	Amperes (A)	Ohms ( $\Omega$ )
M	1 megavolt (1 MV)		10 megohms (10 M $\Omega$ )
k	5 kilovolts (5 kV)		5000 ohms (5 k $\Omega$ )
m	10 millivolts (10 mV)	5 milliamperes (5 mA)	
$\mu$	4 microvolts (4 $\mu$ V)	3 microamperes (3 $\mu$ A)	



of Ohm's law. Ohm's law states that the current is equal to the voltage divided by the resistance.

$$\text{Amperes} = \frac{\text{volts}}{\text{ohms}}$$

Usually, symbols are used for the units to form the equation:

$$I = \frac{E}{R}$$

where  $I$  = current in amperes (A)

$E$  = voltage in volts (V)

$R$  = resistance in ohms ( $\Omega$ )

Keep in mind as you work Ohm's law problems that the basic units are the ampere, volt, and ohm. If you run into microamperes or milliamperes, they have to be converted to their decimal equivalent of the ampere. If you run into kilovolts, that unit has to be converted to volts. The same is true with resistance, which may be stated as kilohms or megohms. You have to convert them to ohms before using the formula to obtain the correct answer.

**Ohm's law examples**

1. What is the current in amperes when the voltage applied is 100 volts and the resistance in the circuit is 50 ohms?

$$I = \frac{E}{R} = \frac{100}{50} = 2 \text{ amperes}$$

Table 2-3 shows the results of changes in voltage and current in a circuit having a fixed resistance of 50 ohms. Our answer, 2 amperes, is circled in the second column of Table 2-3, beside the 100-volt value used in the example.

**TABLE 2-3 Relationship between Voltage and Current When the Resistance Is Held at 50 Ohms ( $\Omega$ ) and the Voltage Is Changed**

Volts E	Amperes I	Resistance (R) = 50 ohms	
		Voltage change	Current change
400	8	4×	4×
350	7	3.5×	3.5×
300	6	3×	3×
100	②		
75	1.5	0.75×	0.75×
50	1	0.5×	0.5×
25	0.5	0.25×	0.25×

$$I = \frac{E}{R}$$

If the voltage is doubled (increased from 100 to 200 volts), and the resistance remains fixed at 50 ohms, what happens to the circuit current?

$$I = \frac{E}{R} = \frac{200}{50} = 4 \text{ amperes}$$

When the voltage is doubled, or increased from 100 to 200 volts, and the resistance remains fixed at 50 ohms, the current is doubled. This is shown in Table 2-3 in the columns headed Voltage Change and Current Change. On the other hand, when the voltage is halved or decreased from 100 to 50 volts, what happens to the current?

$$I = \frac{E}{R} = \frac{50}{50} = 1 \text{ ampere}$$

When the applied voltage is decreased to half the original value, the current also decreases to half its original 2 amperes.

The direct relationship between voltage and current has been shown in this example. For a fixed amount of resistance, when the voltage goes up, the current goes up. When the voltage goes down, the current goes down. Thus, the current varies directly in step with the voltage.

The next step in understanding Ohm's law is to vary the resistance and keep the voltage constant.

2. What is the current when the resistance is changed to 75 ohms and the applied voltage is held at 100 volts? See Table 2-4.

$$I = \frac{E}{R} = \frac{100}{75} = 1.3333 \text{ amperes}$$

The resistance in the third column of Table 2-4 is 1.5 times the original value. The current in the fourth column is two-thirds of the original value. These values are circled in Table 2-4.

**TABLE 2-4 Relationship between Resistance and Current When the Voltage Is Held at 100 Volts and the Resistance Is Changed**

Ohms R	Amperes I	Voltage (E) = 100 volts	
		Resistance change	Current change
150	1.500	3×	
100	1.000	2×	
75	1.333	1.5×	0.666×
50	2.000		
25	4.000	0.5×	2×
16.666	6.000	0.333×	3×
12.500	8.000	0.250×	4×
		$I = \frac{E}{R}$	

What is the current value for each of the resistances shown in the first column of Table 2-4? Fill in the fourth column ( $I$ ) of the chart. Several answers have been filled in as examples.

Complete the third column of the chart to show the amount by which the resistance is increased or decreased. Fill in the fourth column to show the amount by which the current changes. Note that the current decreases by the same ratio that the resistance increases, and the current increases by the same ratio that the resistance decreases. In these simple problems, you have been shown that the current varies inversely with the resistance.

**Ohm's law and the closed circuit**

It is important to have a grasp of the relation between current, voltage, and resistance. Ohm's law is the key to understanding these relationships. Ohm's law is a tool that can be used to determine what will happen in a circuit before it is turned on. A simple circuit is shown in Fig. 2-6. What happens in the circuit if a battery with a higher voltage is used? Simple, the current increases.

Assume that you have connected the circuit, measured the current, and have found it to be low. What do you know about the circuit? Low current means that

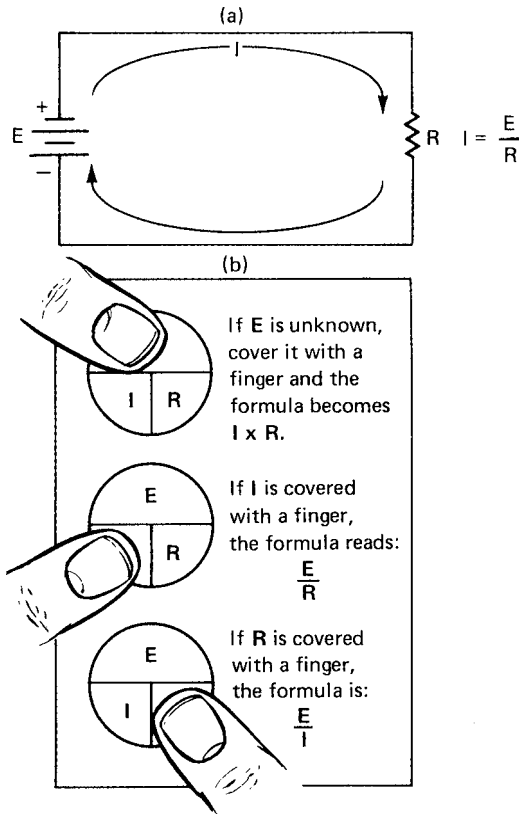

**Figure 2-6** (a) The use of Ohm's law to plan what happens in a circuit. (b) Using your finger to find the right formula to use.

the circuit resistance is high or the battery voltage is low. You know this because you know current is affected by voltage and resistance.

Suppose you want a certain current in a circuit (such as Fig. 2-6). What can be done to produce this amount of current? You can change to a battery that has a different voltage. Keep in mind that a different voltage will produce a different current. Or you can change the resistance because a change in resistance also produces a change in current.

3. Determine the amount of current in a circuit when the resistance is 25 ohms and the voltage is 50 volts. Use Ohm's law to solve the problem:

$$I = \frac{E}{R} = \frac{50}{25} = 2 \text{ amperes}$$

The answer is 2 amperes. It has been entered in the table of Fig. 2-7. Complete the table of values using 50 volts for each calculation. Place the values of voltage and current from Table 2-5 on the graph of Fig. 2-7.

The point for 2 amperes at 25 ohms is shown on the graph. To place a point, find the value for 25 ohms across the bottom of the graph. The value 25 is marked by an arrow. Find the value for 2 amperes on the left side of the graph. Moving up from the 25 and across from the 2 will locate the point shown on the graph. Locate a point for each of the ohm and ampere values in Table 2-5.

The points you have plotted are now connected. Mark the line 50 volts. The line can now be used to find current and resistance values for a voltage of 50 volts.

If you should need to know the current when 50 volts is applied to a resistance of 12.5 ohms, you can find it by using this line. If you divide 50 by 12.5, you get 4 amperes. That is using Ohm's law for finding the value:  $I = E/R$ . The

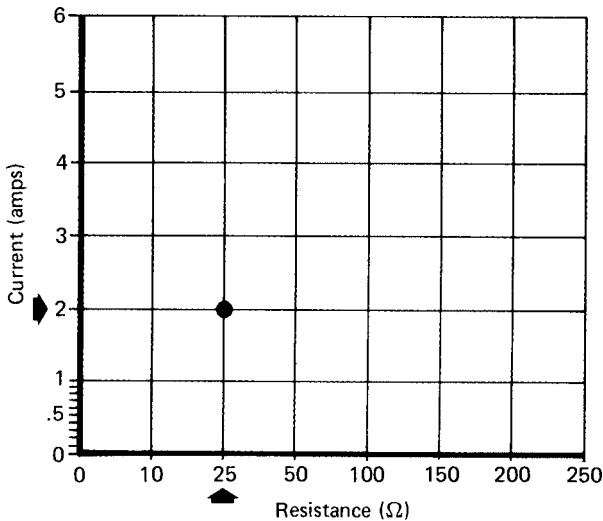

Figure 2-7 Graph to show the relationship of current, voltage, and resistance.

**TABLE 2-5 Fill in the Values for Amperes Using Ohm's Law**

$E = 50V \quad I = \frac{E}{R}$	
$R$ (ohms)	$I$ (amperes)
10	
25	2.000
50	1.000
50	
100	
150	
200	
250	

graph gives you the same answer. Electronics uses graphs for many functions. Get used to graphs for you will be seeing many of them.

**Ohm's law in other forms**

It is not always necessary to find the current in a circuit. If an ammeter is handy, it will give you this information. To be able to find the resistance or voltage in a circuit when one or the other is missing, it is possible to use Ohm's law to obtain the missing value. Keep in mind that  $R = E/I$  and  $E = I \times R$ . These are nothing more than the other forms of Ohm's law. They come in handy when working with electricity.

If you want to find resistance when voltage and current are given, you use the formula  $R = E/I$ . For instance, if you have a 120-volt circuit that has 4 amperes flowing in it, the resistance can be found by dividing the voltage (120) by the current (4) to give the result of 30. This 30 is 30 ohms of resistance needed to cause the circuit to draw 4 amperes. Check Table 2-6 and fill in the blanks.

**TABLE 2-6 Chart Showing the Relationship between Voltage and Resistance for a Current of 4 Amperes**

$I = 4$ amperes	
$E$ (volts)	$R$ (ohms)
600	
480	
360	90
240	
120	30
60	
40	
30	7.5
24	6.0

$$R = \frac{E}{I}$$

**TABLE 2-7 Chart of Current and Voltage for a Constant Resistance of 30 Ohms**

$R = 30 \text{ ohms}$	$E = I \times R$
$I$ (amperes)	$E$ (volts)
16	
12	
8	
4	120
2	
1.333	
1	30

The relationship between voltage and current is evident when you use the resistance of 30 ohms and a higher current is found in the circuit. Note when you use  $E = I \times R$  that the voltage is directly related to the current. If the current is increased and the resistance stays fixed, the voltage has to go up or increase.

If you have 4 amperes of current and 30 ohms of resistance you use the formula:  $E = I \times R$  and get  $E = 4 \times 30$  or 120 volts. Place this value in Table 2-7. Now, see if you can fill in the second column of the chart in Table 2-7.

**Uses for ohm’s law**

It is sometimes awkward to express values in basic units because many zeros or decimals are needed. For this reason, several prefixes and symbols are used. These are shown in Table 2-8. These symbols are often used in making Ohm’s law calculations. They are also used for electronic terms such as frequency, inductance, and capacitance, which you will encounter in later chapters.

Most circuits have the voltage stated in volts. High-voltage cross-country transmission lines and television picture tube voltages are usually given in kilovolts or thousands of volts. Kilo (k) means 1000. Thus, 138,000 volts can be written as 138 kilovolts and abbreviated to 138 kV.

**TABLE 2-8 Prefixes and Multipliers for  $E$ ,  $I$ , and  $R$**

Prefix	Symbol	Multiple to get basic unit	Multiplication factor $E$	$I$	$R$
tera	T	1,000,000,000,000	$10^{12}$		
giga	G	1,000,000,000	$10^9$		
mega	M	1,000,000	$10^6$ megavolts		megohms
kilo	k, K	1,000	$10^3$ kilovolts	kiloamperes	kilohms
hecto	h	100	$10^2$		
<i>Basic Units</i>		$I$	$10^0$ Volt	<i>Ampere</i>	<i>Ohm</i>
centi	c	0.01	$10^{-2}$		
milli	m	0.001	$10^{-3}$ millivolts	milliamperes	
micro	$\mu$	0.00001	$10^{-6}$ microvolts	microamperes	
nano	n	0.000000001	$10^{-9}$ nanovolts	nanoamperes	
pico	p	0.0000000000001	$10^{-12}$		
femto	f	0.000000000000001	$10^{-15}$		
atto	a	0.00000000000000001	$10^{-18}$		

Some circuits, especially transistor circuits, use the terms milliamperes and microamperes. One milliampere (mA) is 0.001 ampere or one-thousandth of an ampere. The microampere unit is even smaller. One microampere ( $\mu\text{A}$ ) is 0.000001 ampere or one-millionth of an ampere. These units have to be converted to basic units before they are used in Ohm's law formulas.

## Power

Power can be understood when you take the knowledge you have and use it with Ohm's law formulas and examine them in terms of the work done. The formulas are modified slightly to produce the answers needed when figuring the work done by electricity in a circuit.

Work is done when you lift a 100-pound object for a distance of 10 feet. Power is the rate of doing work, or foot-pounds per second. If you take 20 seconds to lift the 100 pounds 10 feet, then you can find the amount of work done in foot-pounds. Power is equal to foot-pounds divided by time. In this case you have lifted 100 pounds for a distance of 10 feet. Thus, you multiply the 100 by 10 to produce 1000. This 1000 is divided by the time it took to do the job (20 seconds) to produce 50 foot-pounds of work.

If you want to convert foot-pounds to horsepower, a term you are more familiar with, you keep in mind that 1 horsepower is equivalent to 550 foot-pounds per second, or lifting 550 pounds for 1 foot in 1 second.

The 50 foot-pounds is about 0.0909 horsepower, or it can be said in fractional form as 1/11th of a horsepower.

## Joule

Electrical work (joule) is done when force ( $E$ ) causes the movement of an electrical charge ( $Q$ ). This can be stated as  $\text{joule} = E \times Q$ .

The unit of electrical work is the *joule*. One joule represents the work done by a difference of potential of 1 volt ( $E$ ) while moving 1 coulomb ( $Q$ ) of charge ( $6.25 \times 10^{18}$  electrons).

Power (W for watts) in an electric circuit is the rate of doing electrical work (volt-coulombs per second).

As an equation, it becomes

$$\text{Power (watts)} = \frac{\text{volts} \times \text{coulombs}}{\text{time}}$$

or

$$P = \frac{EQ}{t}$$

where  $P$  = power  
 $E$  = voltage  
 $Q$  = coulombs  
 $t$  = time

## Watt

The unit of electrical work is the *watt* (W). The letter  $P$  is used to represent power. One watt is equal to 1 joule per second. Thus, 1 joule and 1 watt are the same and you can convert back and forth between joules and watts easily. It takes 746 watts of electrical energy to produce 1 horsepower (hp).

$$1 \text{ horsepower} = 746 \text{ watts}$$

## Putting Electricity to Work

Many jobs can be done by electricity. One useful conversion is from electricity to light. We depend on lights for the home, automobile, street lights, and flashlights. The most common conversion from electrical energy is to heat. An electric toaster or an electric iron such as in Fig. 2-8 provides useful forms of heat energy. Heat is produced in most electrical conversion devices. In some, such as the light bulb, heat is an unwanted result.

## Resistors and heat

Resistors, such as those shown in Fig. 2-9, are used in electric circuits. They act as loads, voltage dividers, and current-control elements. However, in doing their job, heat is produced. For this reason, electric circuits must be ventilated to carry away the heat. Also, a resistor must be able to handle the power so that it does not overheat and burn.

## Mechanical energy

Electrical energy is often converted to mechanical energy. The electric motor shown in Fig. 2-10 is a good example of a device used to convert electrical to mechanical energy. Another example is a relay, which is a switch that is operated electrically. When electrical energy is applied to the relay, a movable metal

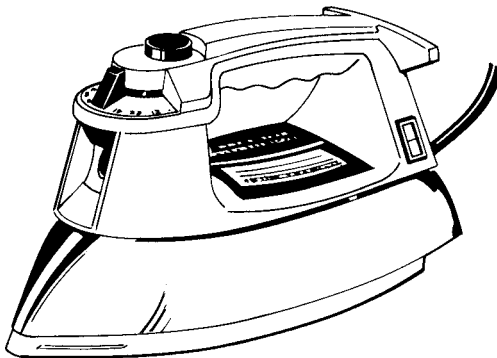

**Figure 2-8** The electric iron is an example of a device that converts electrical energy into heat.



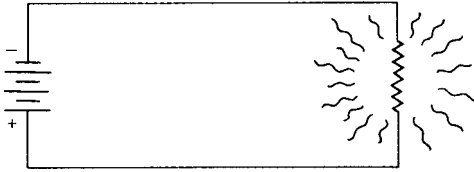

**Figure 2-9** A resistor placed across a voltage source gets hot due to the current in the resistor.

arm turns on or off another electric circuit. A relay uses a low-voltage, low-current source to control high voltage or high current from a remote location. Furnaces, air conditioners, and refrigerators all use relays.

Many electrical devices are rated in terms of power and operating voltage. It is often necessary to find the current that results when the device is connected to a certain voltage source. At other times the power and the current are known, and it may be helpful to find how much voltage is needed to operate the device. Both of these problems can be solved by using one of the forms of the basic power law:

$$P = E \times I$$

$$P = I^2 \times R$$

$$P = \frac{E^2}{R} \quad \text{or} \quad P = E^2/R$$

You can also convert these formulas to

$$I = P/E \quad \text{or} \quad I = \frac{P}{E}$$

$$E = P/I \quad \text{or} \quad E = \frac{P}{I}$$

Or you can use  $I^2 = P/R$  and convert it to

$$I = \sqrt{P/R} \quad \text{or} \quad I = \sqrt{\frac{P}{R}}$$

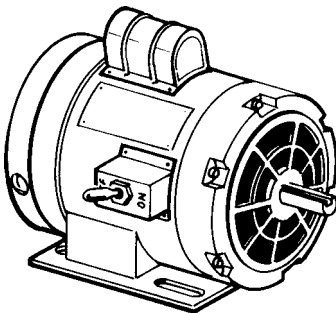

**Figure 2-10** A motor is often used to convert electrical energy to mechanical motion.

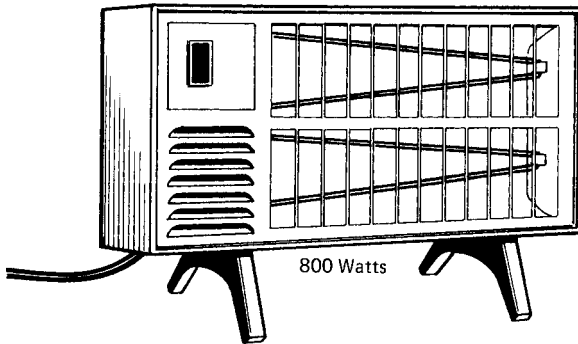

**Figure 2-11** An electric heater has low resistance and high current.

A good example of how this formula can be used is found in the following problem: An 800-watt electric heater has a resistance of 2 ohms. What is the current needed to operate the heater?

First, select the formula needed. This is determined by the known values. In this case, the power and the resistance are known. You need to find the current. So, you select  $I = \sqrt{P/R}$  for a formula, substitute the values in the formula, and solve.

$$I = \sqrt{P/R} \quad \text{or} \quad \sqrt{800/2} \quad \text{or} \quad \sqrt{400} = 20 \text{ amperes}$$

This is illustrated in Fig. 2-11.

Knowing that the required current is 20 amperes, you can determine the size of the wire needed to cause the heater to operate properly. You look up the current in a chart and find that No. 12 copper is the wire size for safely handling this amount of current.

### A Practical Unit of Electrical Power: Kilowatt-Hour

Public utilities that furnish power for your use charge for electrical energy by using a popular unit of electric work, the kilowatt-hour (kWh). One kilowatt-hour means you used 1000 watts of electric power for 1 hour. If the cost of power is 10 cents per kilowatt-hour, and if you operate a 1000-watt iron for 1 hour, you will be billed for 10 cents. If you operate the iron for 6 hours, you will use 60 cents worth of electrical energy.

The kilowatt-hour meter is a motor-type device that accumulates and displays the kilowatt-hour usage, which is then read by a meter reader and subtracted from the last reading to see how much was used in the interval between meter readings (see Fig. 2-12).

One kilowatt is 1000 watts. One kilowatt-hour is 1000 watts for 1 hour. If the kilowatt-hour is not specified, it means the power being consumed in 1 second.

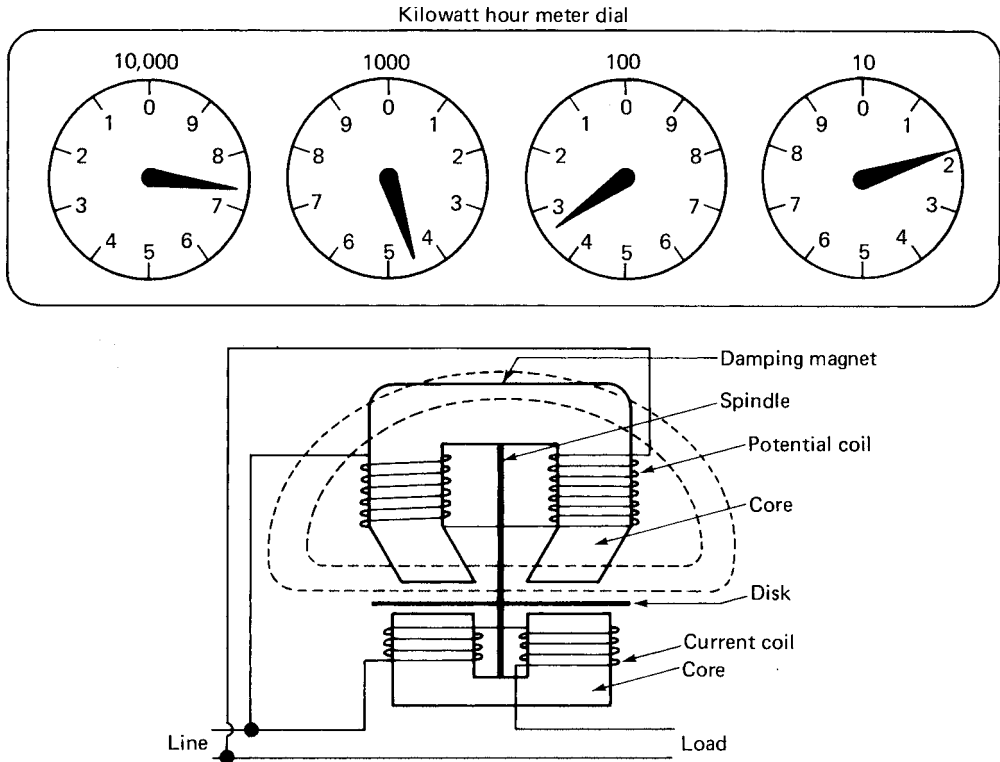

Figure 2-12 Kilowatt-hour meter. Note how it is made and how the dials are read from left to right.

### Review Questions

1. The unit of measurement for conductance is \_\_\_\_\_.
2. Electricity from a battery is produced by a \_\_\_\_\_ action.
3. How will pressure on crystals produce electricity?
4. What kind of current is produced by using magnetism?
5. Does a battery produce alternating or direct current?
6. The ammeter is used to measure \_\_\_\_\_.
7. The resistance of a circuit is decreased; what happens to the current if the voltage remains the same?
8. What is a complete circuit?
9. How much current will flow if 1 coulomb per second passes a given point in 1 second?
10. Electrical pressure is measured by a \_\_\_\_\_ meter.
11. What happens to the current in a circuit when the emf applied to a resistance is increased?

12. What happens to the current if the resistance is decreased and the voltage is not changed?
13. Determine the current when the voltage is 64 volts and the resistance is 32 ohms.
14. A voltage applied to a resistance is 64 volts. Resistance is increased from 32 to 64 ohms. What happens to the current?
15. A voltage of 60 volts is applied to a resistance of 20 ohms. What is the current?
16. A voltage of 45 volts is applied to a resistance of 10 ohms. What is the current through the resistor?
17. The current in a resistance is 2 amperes. It is across a 12-volt battery. What is the value of the resistance?
18. A current of 3 amperes is present in a 50-ohm resistance. What is the applied voltage?
19. What is the voltage drop across a resistor that has 8 ohms of resistance and 1.5 amperes of current through it?
20. What is a siemens?
21. How is a siemens related to an ohm?
22. What is the unit of measurement for electrical work?
23. What is the unit of measurement for power?
24. There is a movement of 50 coulombs in 20 seconds; what is the power if the voltage is 6 volts?
25. What is the current if 50 coulombs is moved in 20 seconds by 6 volts of electrical pressure?
26. What is the basic power formula?
27. What is the rate of doing work called?
28. The current in a 50-ohm resistance is 5 amperes. Find the voltage drop and power used.
29. The current in a 30-ohm load is 2 amperes. Find the voltage drop and power used.
30. A 300-watt bulb burns for 4 hours. What is the power consumed in kilowatt-hours?
31. What is the formula used to find power if the voltage and resistance are known?
32. What is the formula for finding power if the current and resistance are known?

# Resistors, Other Electric Components, and Their Symbols

## Performance Objectives

- Be able to read the resistor color code.
- Be able to recognize variable and fixed resistors.
- Understand how the capacitor is used in air-conditioning and refrigeration circuits.
- Know the difference between a standard capacitor and an electrolytic capacitor. Know the difference between an inductor and a transformer.
- Know that semiconductors such as diodes, transistors, and silicon chips are used in electronic controls for heating, air-conditioning, and refrigeration devices.

Resistance is found in every electric circuit. Voltage is the pressure that pushes the electrons through the circuit and through the resistance of the consuming device. Everything has resistance to some degree. It is possible to use certain substances in various configurations to produce a device that will limit the amount of current in a circuit. This device is called a resistor. It becomes very useful when you want a number of pieces of equipment to operate from one voltage source. It would be very difficult to use batteries of different voltages for every component in an electric circuit. Resistors of various sizes can be placed in a circuit to cause it to have the correct voltage for the various devices. Resistors are used to drop voltage.

Resistors of various sizes are available. It takes a few pages of any electronics supply house catalog to list all the types handled by the supplier. Our purpose here is to take a look at the method used to mark the value on carbon-composition resistors.

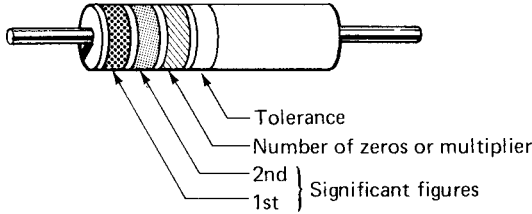

Figure 3-1 Color bands on a carbon composition resistor.

Carbon-composition resistors are small in physical size. They can dissipate  $\frac{1}{8}$ ,  $\frac{1}{4}$ ,  $\frac{1}{2}$ , 1, and 2 watts. Thus, some method must be devised to mark them. If they are placed in a circuit, it is best to be able to read the value without having to turn the resistor over. Turning it over after it has been soldered in place can cause the connection to break or the leads to break off. Color banding of the resistor seems to be the best answer to the problem of marking.

Carbon-composition resistors have been color coded for a number of years. Three color bands are used to indicate the ohmic value of the resistor. A fourth band is used to indicate the tolerance (see Fig. 3-1).

Resistance is measured in ohms. Wire-wound resistors normally have their values (in ohms) marked on them, since they are physically larger than the carbon-composition type and the lettering or printing can be made on the body of the resistor.

### Color Code

The colors used on carbon-composition resistors have a definite value, which is easily read. Each color has a value assigned to it, which is agreed upon internationally, as follows:

Color	Number
Black	0
Brown	1
Red	2
Orange	3
Yellow	4
Green	5
Blue	6
Violet (purple)	7
Gray	8
White	9

When looking at the resistor, you will note that the bands are located at one end. You start reading the resistor value by checking the band nearest the end of the resistor first. Turn it so that you are holding the end with the color band to your left. Then you can read from left to right, as you usually do.

The first two color bands, A and B in Fig. 3-2, indicate the first two digits in the resistance value. The third band is used to show how many zeros are added. C shows

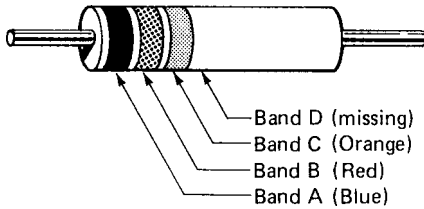

**Figure 3-2** Bands A and B indicate the first two digits.

how many zeros follow the first two digits, or it is the multiplier. Sometimes the fourth band (D) is missing. If so, the resistor has a tolerance of  $\pm 20\%$ .

### Tolerance

When there is a fourth band, it will be either silver or gold. Silver means the tolerance of the resistor is  $\pm 10\%$ , while gold indicates  $\pm 5\%$ . The lower the tolerance number (5% instead of 10%), the more expensive the resistor is to produce and also buy. The tolerance tells how close the resistor value is to that indicated by the color bands.

Tolerance is indicated in + or – designations to tell you how accurate the resistor is. It may be in the + direction or have more resistance than the value stated by the color bands. Or it may have a – value, meaning the value of the resistor will measure less than the color bands indicate.

### Examples

A few examples will make you more familiar with the code and its usefulness. Examine Fig. 3-3. Note the first three bands. The blue-red-orange bands signify 62 followed by three zeros. This produces a value of 62,000 ohms. There is no fourth band, so the tolerance is 20%.

What are the limits of the resistor when you use a meter to check its value? Take the 62,000 and multiply it by 0.20. That produces 12,400. You add the 12,400 to the 62,000 to get 74,400 ohms for the + tolerance value. You take 12,400 away from the 62,000 ohms to get the – or lowest value the resistor can have to still be within tolerance. So, 12,400 from 62,000 produces 49,600 ohms. Thus, the resistor can read between 49,600 ohms and 74,400 ohms and still be called a 62,000-ohm resistor as indicated by its color bands.

Let's take another look at the color code and what it can do for us. Check Fig. 3-4. In this figure you have three color bands to obtain the value of the resistor.

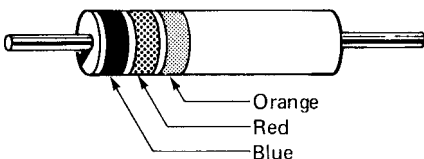

**Figure 3-3** A 62,000-ohm resistor.

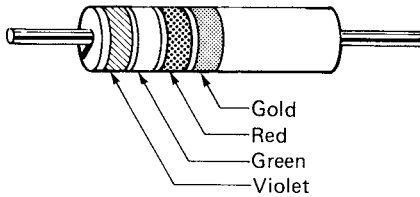

Figure 3-4 A 7500-ohm resistor.

The violet (7), green (5), and red (2) indicate that the resistor has a value of 7500 ohms. The gold band indicates it has a value of  $7500 \pm 5\%$ . Five percent of 7500 ohms is 375 ohms. That gives the 7500-ohm resistor a tolerance range of  $7500 + 375$  and  $7500 - 375$ . The results are 7875 ohms and 7125 ohms. The resistor can read anywhere between 7125 and 7875 and still be called a 7500-ohm resistor. Sometimes you may find a resistor such as shown in Fig. 3-5. The resistance value is not 750 ohms, but 75 instead. The third band specifies the number of zeros. Since black is zero, these are no zeros after the first two digits. Thus, the black adds nothing and the 75 stands alone. The silver tolerance on the resistor indicates that it has a plus or minus value of 7.5 ohms (75 times 0.10 produces 7.5 ohms). The 7.5 ohms has to be added to and subtracted from 75 to produce the tolerance range of the resistor. So, 75 plus 7.5 equals 82.5 ohms, and 75 minus 7.5 equals 67.5 ohms. The resistor has a tolerance range of 67.5 to 82.5 ohms.

### Gold and silver third bands

Carbon-composition resistors have been improved to the point where they can be made in values of less than 10 ohms. Thus, the code has to be altered to fit the situation, and using gold or silver as the third band comes in handy.

Gold as the third band means you divide the first two numbers by 10. Thus, if you have a resistor of red, red, and gold, it has a value of 22 divided by 10, or 2.2 ohms. As you can see, this makes it possible to use the color code now for indicating resistances of less than 10 ohms.

Examine Fig. 3-6. Note that the values of the resistor are indicated by a first band of blue and a second band of yellow, which produces 67. The third band is gold. So, the 67 is divided by 10 to produce a reading of 6.7 ohms for the resistor. If the fourth band is silver, it means the tolerance is  $\pm 10\%$ . Ten percent of 6.7 ohms is 0.067 ohm. Add the 0.067 to the 6.7 and you have 6.767 ohms. Subtract 0.67 ohm from the 6.7 and you have a negative tolerance value of 6.633 ohms. The tolerance

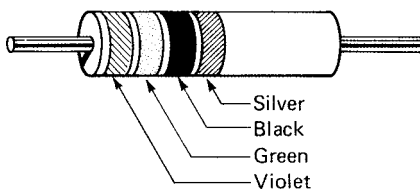

Figure 3-5 A 75-ohm resistor.



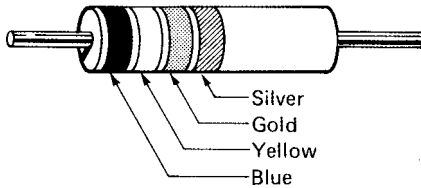

Figure 3-6 Note the third band is gold.

range is 6.633 ohms to 6.767 ohms. It takes a very good ohmmeter to measure this close a tolerance. In fact, it would be hard to see anything near the 6.7 on a conventional ohmmeter. It would probably read 7 or even as much as 10 ohms. The digital ohmmeter is used to measure this type of ohmic value.

Silver as the third band means you divide the first two numbers by 100. Thus, if you have a resistor of red, red, and silver, it has a value of 22 divided by 100, or 0.22 ohm. Take a look at Fig. 3-7. The resistor has bands of yellow, violet, and silver. The values then are 47 divided by 100 to produce the correct answer of 0.47 ohm for the resistor. Most of these resistors will have a fourth band, also. The fourth band still indicates the tolerance. So, if the resistor has a fourth band of silver, it is  $\pm 10\%$  as usual. This means that the resistor will vary in resistance by 0.047 ohm in either direction of 0.47. Thus, resistor tolerance may be from 0.423 to 0.517 ohm. It takes a very good ohmmeter to measure this resistance range, but the advent of semiconductors has brought about more sensitive and inexpensive meters and the demand for lower resistance values and closer tolerances.

Resistors come in standard sizes. The Electronics Industries Association (EIA) sets standards for manufacturing of resistors. This helps to standarize the number of sizes of resistors made. It also makes it easy to find spare parts to use for repair jobs.

## Variable Resistors

Some resistors are variable. This means that the amount of resistance can be changed. Variable resistors may be either carbon composition or wire wound. These resistors are used for special circuits. On these circuits, the amount of voltage or current that is delivered must be varied. A common example is the volume control on your radio or television set (see Fig. 3-8).

Variable resistors are easily identified because they have three connections for leads. The center lead is usually the variable contact. A variable resistor that is

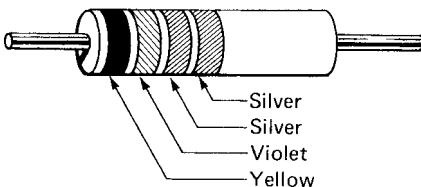

Figure 3-7 Note the third band is silver.

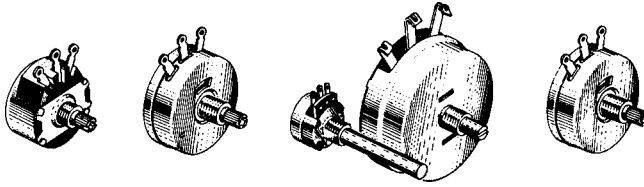

Figure 3-8 Potentiometer.

connected into a circuit at all three points is called a potentiometer (see Fig. 3-8). A potentiometer is often referred to as a pot.

Usually, a potentiometer is used to vary voltage. The device is connected across a voltage source by placing it directly across the battery or power source. The variable arm is then used to change the voltage that is available from the potentiometer. The rheostat is a variable resistor. It is used by connecting it in series not across the voltage source, as was the case with the potentiometer. Rheostats are designed to handle higher currents than potentiometers. Very few rheostats are used today because their jobs are being done by semiconductors. Usually, a rheostat is connected to a circuit at only two points. A symbol for the rheostat is shown in Fig. 3-9.

Variable resistors have a wide range of adjustments. For example, volume controls typically use carbon resistors. Resistance ratings can be adjusted from 0 to 10 million ohms. Another way to state these values is from 0 to 10 megohms (mega means million).

Many potentiometers have what is called a nonlinear resistance element. This simply means that resistance does not change at a fixed, or uniform, rate as adjustments are made. Usually, they are small, or fine, changes at the low end. At the high end, settings lead to large resistance changes. This nonuniform resistance leads to what is called a tapered control. Such devices are usually used to adjust sound volumes and are called audio taper resistors.

There are also linear taper potentiometers. They have a uniform change of resistance as the settings are adjusted. They look exactly the same as the audio taper. When replacing a potentiometer, you must be very careful not to use a linear taper one in a volume control circuit or, worse yet, an audio taper in a control circuit. This is one of the things that you, as a technician, must be aware of in making repairs. Do not try to substitute a volume control of the same resistance for a control circuit potentiometer. You will find it very difficult to make the required adjustments in the control circuit.

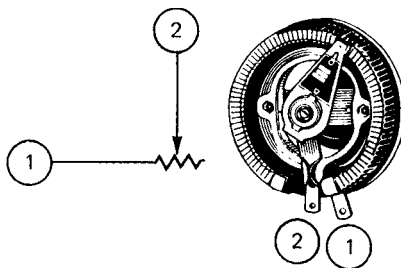

Figure 3-9 A rheostat symbol. Rheostats resemble potentiometers. A potentiometer can be made to serve as a rheostat by connecting the center terminal and one of the end terminals to form a single connection.

Wattage ratings are usually marked on the rheostat or potentiometer. It is difficult to tell the wattage rating by just observing the device. It takes practice to be able to tell the difference between various wattage ratings.

## Schematic

Persons who work with electricity use a schematic to tell them where components are located and what the relationships are to one another. A schematic is a diagram something like a road map. It tells you the way from one point to another. Symbols are used to mark certain items along the way. The schematic is the road map of the electrical trade. Many types of diagrams are needed to describe the operation and construction of electrical equipment. The schematic is the most common term for the electrical diagram.

The schematic shows how the electrical or electronic components (parts) are connected. A schematic is a handy item to have when you are analyzing, explaining, or servicing heating, air-conditioning, and refrigeration equipment.

## Types of Resistors

The resistor is the most widely used electrical and electronic device. Every radio, television set, and control circuit has a resistor or resistors. This component is used to provide resistance. It is designed to be used at a fixed value or as a variable-value device.

### Fixed resistors

The fixed resistor is the simplest of the two types. It is made so that you cannot change the resistance. Some carbon fixed resistors are shown in Fig. 3-10. These are carbon composition and have a cover of black, brown, or green plastic. A color code is used to give the value of the resistor.

Fixed wire-wound resistors are available for use when the wattage rating is higher than 2 watts. Carbon-composition resistors come in  $\frac{1}{8}$ ,  $\frac{1}{4}$ ,  $\frac{1}{2}$ , 1, and 2 watt sizes. The physical size tells the rating. You get used to the wattage rating when working with resistors. The larger the resistor, the higher the wattage rating is.

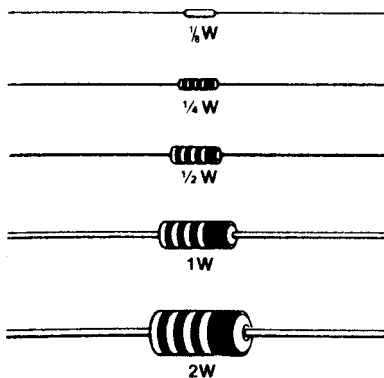

Figure 3-10 Fixed carbon-composition resistors.

The larger the resistor, the easier it is for it to dissipate heat. Since resistors put up resistance to current flow, they also drop voltage. The energy has to be dissipated as heat. Thus, the surface of the resistor must be large enough to allow the heat to be dissipated.

Figure 3-11 shows some fixed wire-wound resistors. These are made of high-resistance wire wound on an insulating core with a ceramic coating. They usually are large enough so that the resistance of the unit can be stamped on it.

The symbol for a fixed resistor is shown in Fig. 3-12. Note how the symbols vary for different users. A is the standard EIA (Electronics Industries Association) symbol. B is usually used by foreign manufacturers and occasionally by American makers of industrial equipment. C is seldom encountered, but it is sometimes used in schematics for industrial equipment and can be seen in some refrigeration and air-conditioning electrical schematics.

### Tapped resistors

Tapped resistors are used in some circuits. They have taps for easy connections. They are usually wire wound, although some are carbon. Figure 3-13 shows samples of the tapped resistor. Figure 3-14 shows the schematic representation of tapped resistors.

The ceramic coating is left off the wire where the tap is to be made. This allows a sliding connection so that the tapped resistor can be made into a variable resistor or adjusted as needed.

### Variable resistors

A variable resistor may be made of carbon or it may be wire wound. The idea behind the variable is to make it adjustable to meet the needs of the circuit. You are most familiar with the variable resistor as a volume control on a radio or television set. This is a variable carbon-composition type of resistor and controls a circuit to allow for increases or decreases in volume, as you desire.

A variable resistor has a movable contact that is used to adjust or select the resistance value between two terminals. In most uses, the variable resistor is a control device. It is made in many sizes and shapes. Figure 3-15 shows some of these types. The shafts of most variable resistors have knobs placed on them to make them easier to use. However, some are made to be adjusted by the insertion of a screwdriver blade in a slot on the resistor. Many adjustable resistors are used in controls for air-conditioning and refrigeration systems. Figure 3-16 shows the schematic representation for variable resistors.

### Fusible resistors

In some cases, the resistor has a purpose other than providing resistance. One type is used to protect the equipment or circuit against excess current surges. This type of resistor, called a fusible resistor, is built to fail before damage is done to more expensive parts. Such units are often made to plug into a socket (see Fig. 3-17). Figure 3-18 shows the schematic symbol for a fusible resistor.

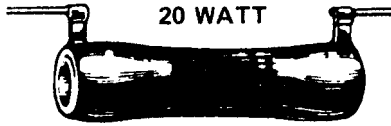

Figure 3-11 Fixed wire-wound resistors.

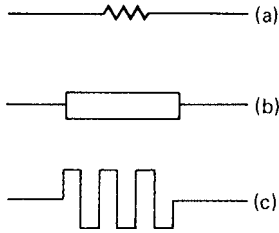

Figure 3-12 Symbols for a fixed resistor.

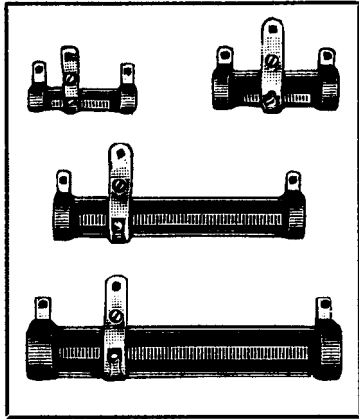

Figure 3-13 Tapped resistors.

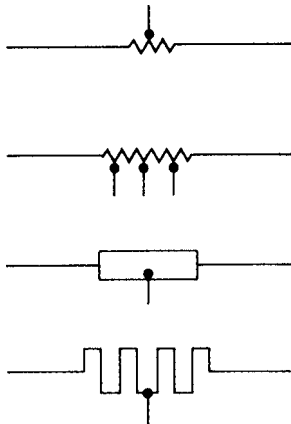

Figure 3-14 Schematic representation of tapped resistors.

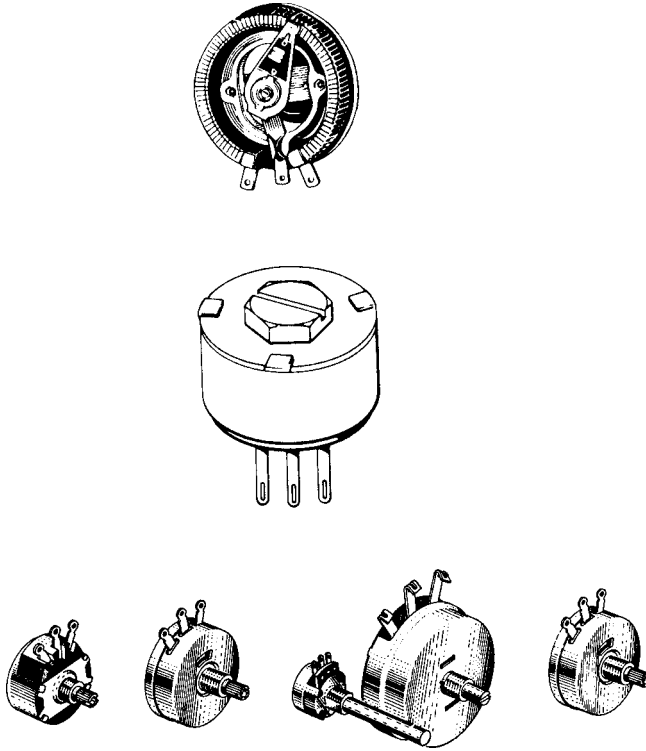

Figure 3-15 Types of variable resistors.

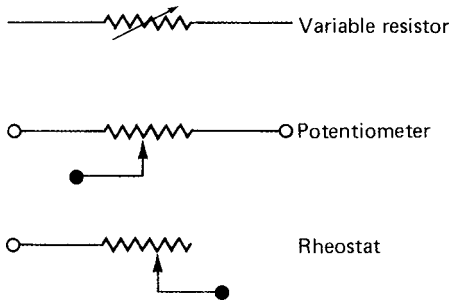

Figure 3-16 Schematic representation of variable resistors.

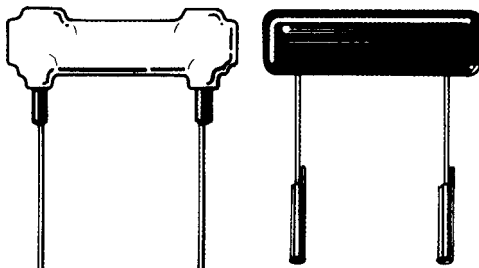

Figure 3-17 Fusible resistors.

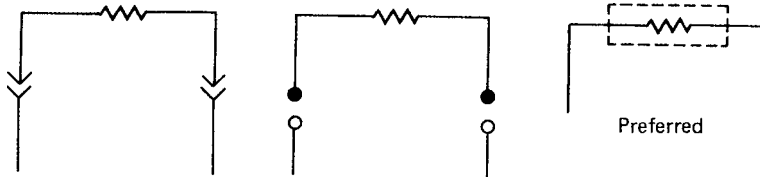

Figure 3-18 Fusible-resistor symbol.

### Temperature-compensating resistors

Another type of special resistor is the temperature-compensating resistor. These are designed so that the resistance value changes in a direct or inverse relation with temperature changes. Such resistors are used to provide special control of circuits that must be extremely stable in operation. The symbol is shown in Figure 3-19.

### Types of Capacitors

The capacitor is used in many electric circuits in both electronics and in air-conditioning and refrigeration circuits. Two types of capacitors are used in these circuits: fixed and variable.

#### Fixed capacitors

The fixed capacitor is made for a certain value and is not adjustable. The fixed capacitor is divided into several groupings. It may be made with paper separating two plates of aluminum foil, or it may use plastic, mica, ceramic, or electrolytes.

Most paper capacitors have been replaced by those made of better materials, usually plastic. A typical capacitor is shown in Fig. 3-20. Capacitors are large enough to have their values printed on them. The smaller capacitors use a color code to indicate their value and working voltage. Capacitors come in hundreds of sizes and shapes. It takes a good half-hour to thumb through an electronics catalog that shows all the various types. Each type has a special or particular application. Mica types, for instance, are used for some high-frequency applications with high voltages. The ceramic type is found in circuits that use high voltages, such as television sets and radar equipment.

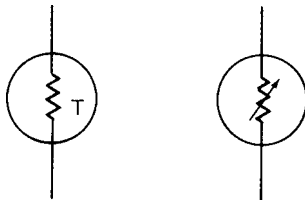

Figure 3-19 Symbol for temperature-compensating resistor.

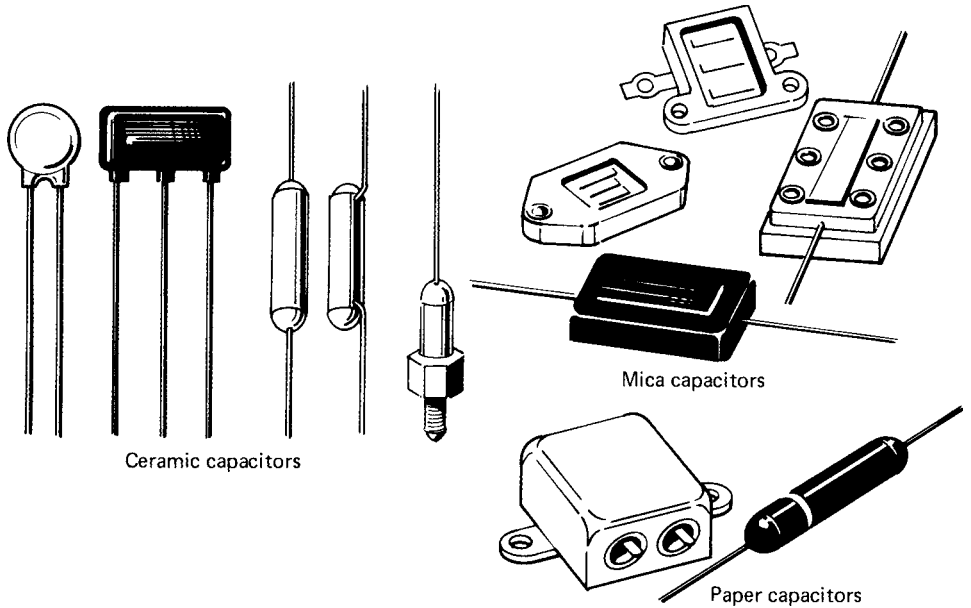

Figure 3-20 Fixed capacitors.

### Electrolytic capacitors

This type of capacitor deserves special mention, but will be covered in detail in Chapter 10. The electrolytic capacitor has a very high capacitance value when compared with the types mentioned previously. These capacitors may be tubular or square in shape. They have cardboard or metal covers. Values are printed on the cardboard cover and stamped into the metal cover (see Fig. 3-21). They

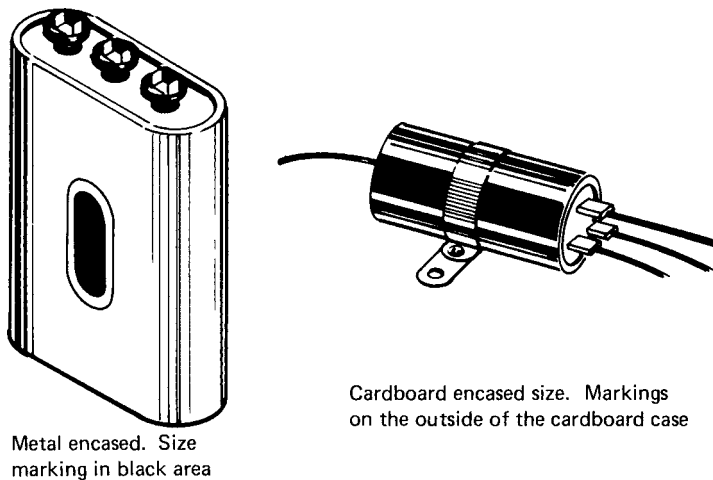

Figure 3-21 Electrolytic capacitor with value marked on it.



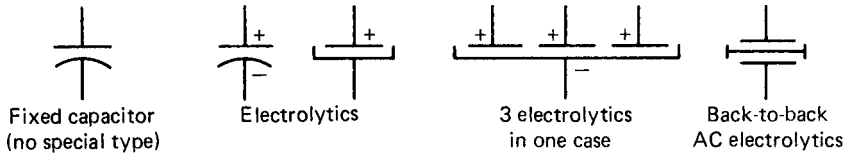

Figure 3-22 Capacitor symbols with electrical polarity marked.

are available in a variety of shapes and sizes. One characteristic of the electrolytic capacitor is its polarity. Its terminals will have  $-$  (negative) or  $+$  (positive) marked on them. This means that the circuit power must be connected correctly to avoid damage to the electrolytic capacitor. It is not to be used on ac unless it is an ac electrolytic capacitor and so identified.

**Caution:** *If an electrolytic capacitor marked with a  $-$  and a  $+$  is connected to ac, it will explode, and can throw its contents over an area as large as 50 square feet. Thus it can be dangerous. Some are manufactured with a small hole in them so that their contents will spew out instead of exploding. However, safety dictates that you treat all electrolytic capacitors as firecrackers and a larger one as a piece of dynamite. This is another reason for wearing eye protection when working with electric circuits.*

Note that the symbols for capacitors in Fig. 3-22 indicate the electrolytic capacitor with polarity markings.

Electrolytic capacitors are 1 microfarad ( $\mu\text{F}$ ) and larger in size. They can be made to operate on ac by connecting two of them back-to-back as shown in Fig. 3-23. AC electrolytic capacitors are used in electrical motors, crossover networks in speaker systems, and other places needing large capacitances in circuits that contain ac.

### Variable capacitors

Variable capacitors are used for tuning purposes in radios and televisions. In most instances, you will not need them for air-conditioning and refrigeration circuits. However, in case you do see one utilized in the electronics control unit, you can identify it by using Fig. 3-24.

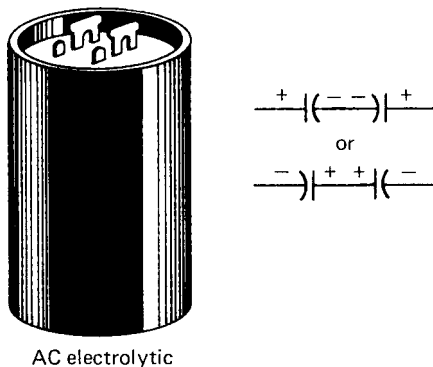

Figure 3-23 Back-to-back electrolytics for ac operation.

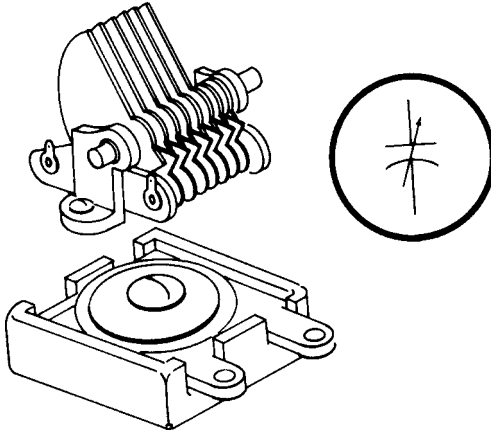

Figure 3-24 Variable capacitors with symbols.

### Types of Inductors

Coils, inductors, and chokes are the names used to indicate a coil of wire. “Inductor” is preferred because inductors have inductance, a property that is utilized in many electric circuits.

#### Fixed inductors

The simplest coil or inductor has an air core and is made by winding a wire in a series of loops, which may or may not have a form to hold them in place. Coils are seldom color coded for value, so we look at the schematic or a parts list for the inductance value of a coil. Inductance is the electrical property of a coil, just as resistance is the electrical property of a resistor. Many coils are wound on plastic forms that support the loops of wire. The form has no effect on the operation of the coil. The symbols for air-core coils are shown in Fig. 3-25. Other types are powdered iron core and iron core. Symbols for these types are shown in Fig. 3-26.

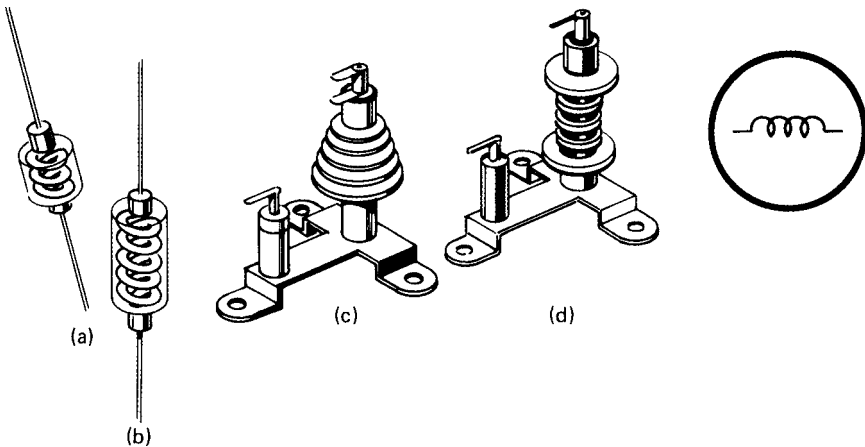

Figure 3-25 Symbols for air-core coils.

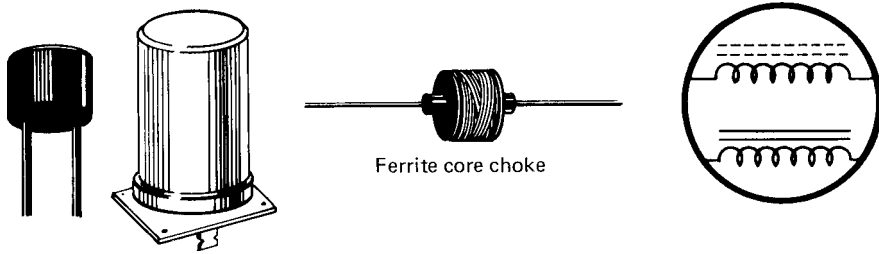

Figure 3-26 Powdered-iron-core and iron-core inductors.

### Variable inductors

Some circuits need inductors that can have their values changed, some by screw-driver adjustment and others by changing the core material. Figure 3-27 shows the symbols for variable inductors. Note the differences for iron-core variable inductors. Iron-core (made of iron or steel) chokes are indicated by two straight lines over the loops. Dashed lines indicate powdered iron cores.

### Transformers

The inductor has one coil. The transformer has two. The two coils of a transformer are so placed that the energy in one is transferred to the other by magnetic induction. The coil winding connected to the power source is called the primary. The winding connected to the circuit or consuming device is called the secondary. Or keep in mind that the primary is the input and the secondary is the output. Note in Fig. 3-28 that the two coils are not connected. Transformers are used in air-conditioning and refrigeration circuits for stepping down the voltage from 120 or 240 volts to 24 volts. The thermostat circuit then uses the 24 volts. The transformers you will work with have iron cores. Air-core transformers are used in electronics where radio frequencies are present.

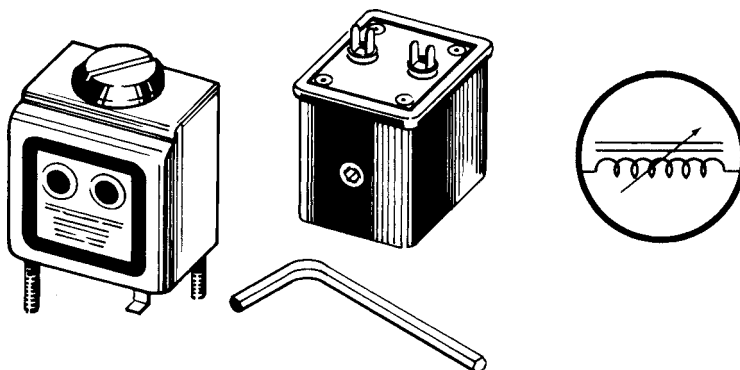

The Allen wrench is used to vary the inductance.

Figure 3-27 Symbol for variable inductors.

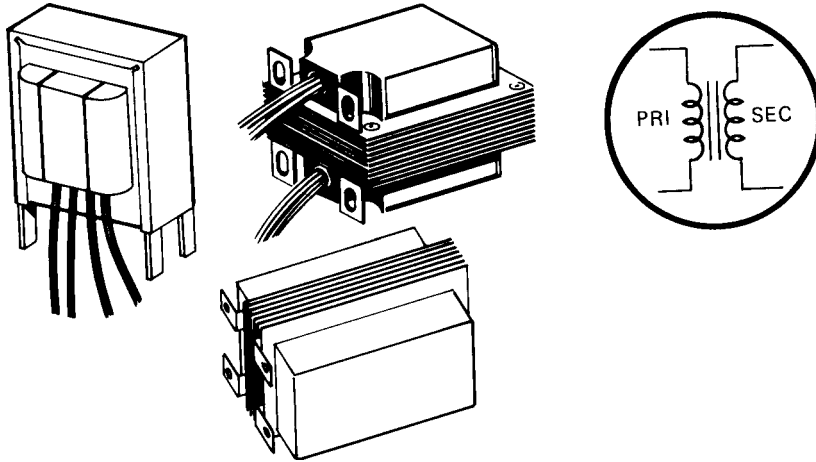

Figure 3-28 Symbol for a transformer.

### Semiconductors

You know semiconductors as transistors, diodes, and chips. Silicon material is used to make devices that will conduct a certain amount of current when needed. These devices are made for easy use and with low voltages. You will encounter semiconductor chips in memory devices and computers; transistors are used in many types of circuits, and diodes are used as rectifiers and control devices.

### Diodes

Diodes have an anode and a cathode. The cathode end is marked (+) to indicate which polarity it must be connected to in order to work properly. Diodes have many uses. They are found in circuits that are used to change ac to dc for certain control devices. They may also be used as protective devices in circuits. The symbol for a diode is shown in Fig. 3-29.

### Transistors

The transistor is used for switching and amplification. It consists of three active elements. There are two basic types of transistors, PNP and NPN (see Fig. 3-30). These terms will be discussed later. E stands for emitter, C stands for collector, and B is used to indicate the base connection.

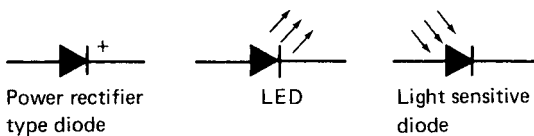
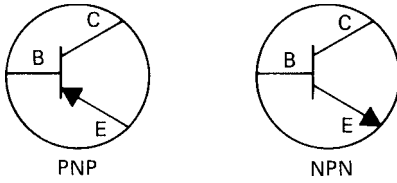

Figure 3-29 Diode symbol.



**Figure 3-30** Transistor symbols, PNP and NPN.

## Switches

Switches are used to turn on or off a circuit. They can be made as a simple on-off device or used to control many functions in a number of circuits.

Switches have names that designate what they can do in terms of turning on or off a circuit or circuits. For instance, there are SPST (single pole, single throw) switches, DPDT (double pole, double throw), DPST (double pole, single throw), single-pole, six-position, and so forth. Symbols for various types of switches are shown in Fig. 3-31.

## Relays

Relays are switches that are moved electrically instead of by hand. They can be made in almost any configuration of poles, throws, and construction. The force that operates a relay is magnetic. The magnetic pull is produced by current passing through a coil of wire. The attraction of an armature causes the switch sections to operate.

Some relay types that you may run into in the air-conditioning and refrigeration field are shown in Fig. 3-32. Relays can also be represented by symbols (see Fig. 3-33).

## Fuses and Circuit Breakers

Safety devices are needed on a piece of equipment to protect the expensive equipment and the persons who work on it. The fuse is a safety device designed to protect the equipment from itself. The fuse protects the equipment when it develops a condition that causes it to draw too much current.

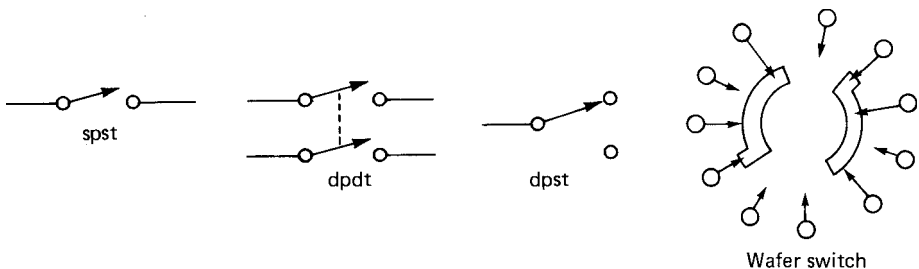

**Figure 3-31** Switch symbols.

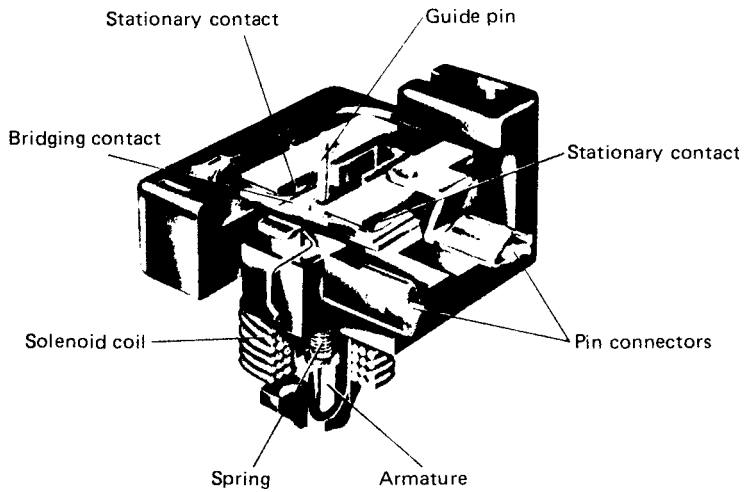
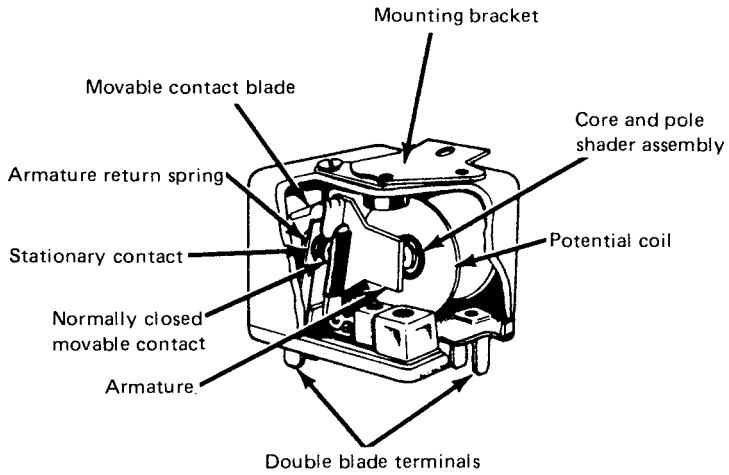

Figure 3-32 Relays.

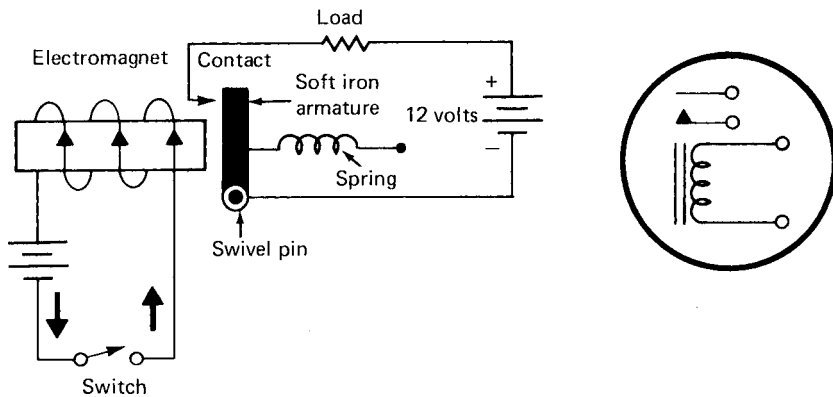

Figure 3-33 Relay Symbols.

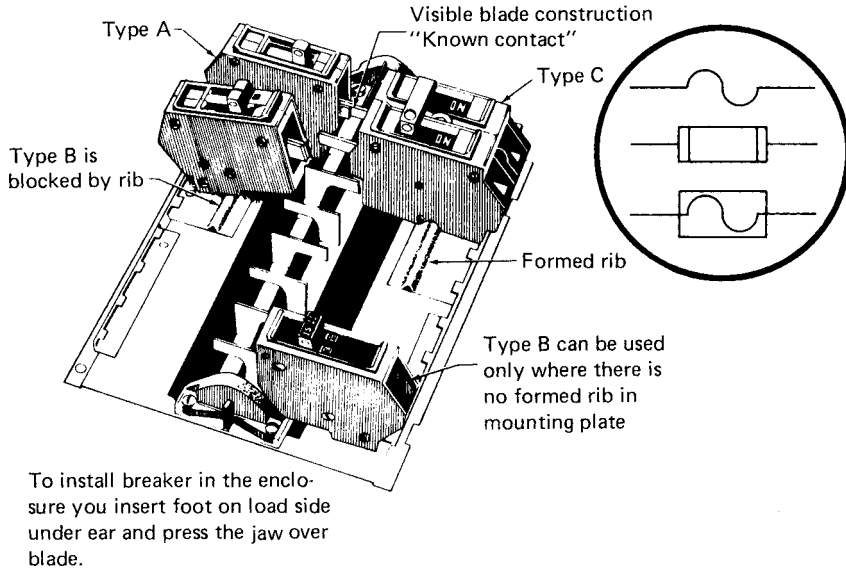

Figure 3-34 Fuse symbols and circuit breakers.

Many circuits need a device to protect the equipment from shorts. Such devices as a fuse or circuit breaker are called for in most electric circuits. Motors have circuit breakers inserted in their windings that will turn off the motor before it reaches a critically high temperature. Fuses and circuit breakers are represented by a symbol such as that in Fig. 3-34. Typical fuses are shown in Fig. 3-35. They are manufactured in many sizes and values.

Lamps

Indicator lamps come in a variety of shapes and sizes. They may be incandescent, the type used in lamps in the home, or they may be neon types. Light-emitting diodes (LEDs) are also used as indicator lamps. Their symbol is the same as a diode with a couple of arrows pointing away from them to indicate

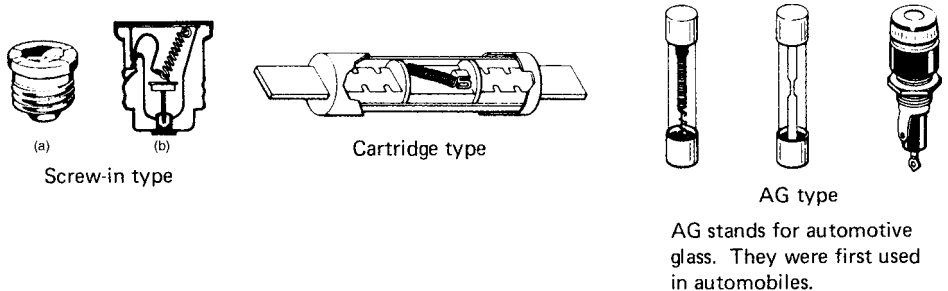

Figure 3-35 Different types of fuses.

AG stands for automotive glass. They were first used in automobiles.

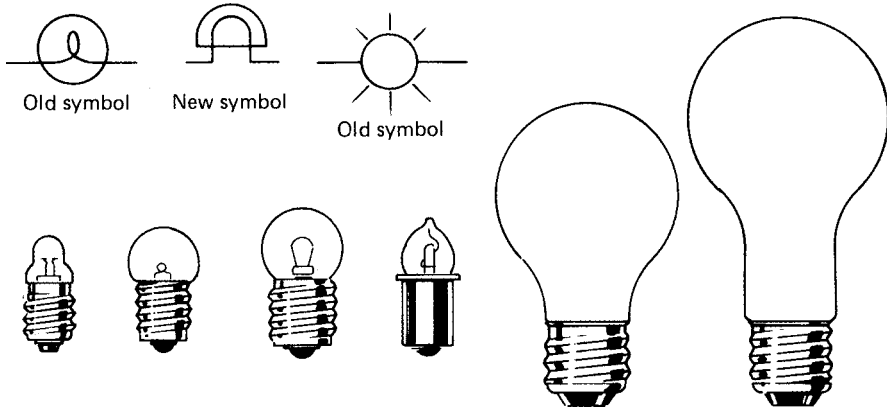

Figure 3-36 Incandescent lamps with incandescent-lamp symbols.

they emit light. However, the incandescent symbol and the neon lamp symbol are quite different (see Figs. 3-36 and 3-37).

### Batteries

Many pieces of electronic equipment use batteries. Some types of programmable thermostats use batteries to keep the circuit operating when there is no power. They are required to keep the memory active in the chip so that the settings for times on and off and temperature are not lost with a power failure.

Batteries are made up of cells. A cell symbol is shown in Fig. 3-38 along with that for a battery. The battery is made up of more than one cell. The way to indicate the voltage is by a number alongside the battery symbol, rather than trying to draw the correct number of cells.

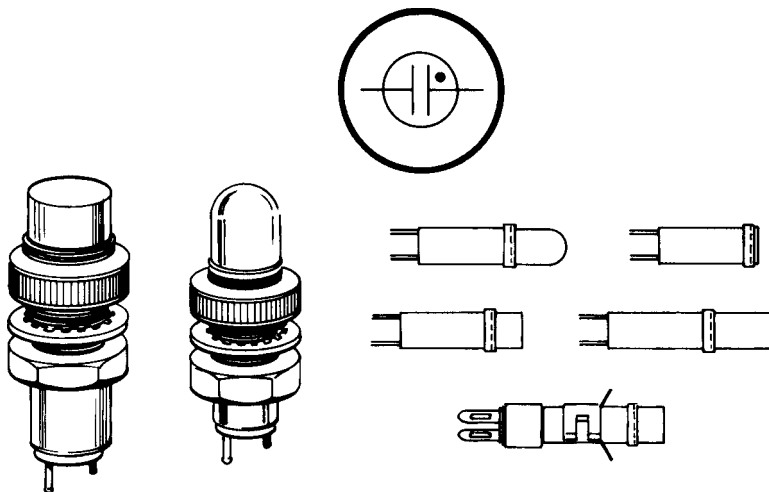
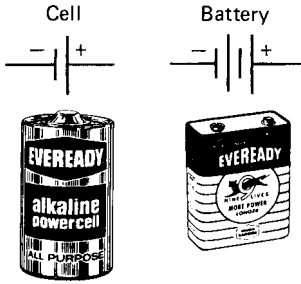

Figure 3-37 Neon lamps with neon-lamp symbols.





**Figure 3-38** Cell and battery symbols.

## Meters

Many meters are used in electronic and electric circuits. They are represented by a V or A inside a circle for voltmeter and ammeter, respectively (see Fig. 3-39).

## Reading Schematics

As a technician you will be required to read schematics. This is necessary because all air-conditioning and refrigeration equipment use electric circuits for operational control. Study this chapter to be sure you can recognize the various symbols used in schematics. The more you study them, the easier it will be to interpret circuit meanings.

## Review Questions

1. What is meant by the term resistance?
2. What is a resistor?
3. Why are there so many types of resistors?
4. What is the unit of measurement for resistance?
5. What is the value of a resistor with green, blue, and red for the three stripes on its body?
6. What is meant by tolerance?
7. How does tolerance affect resistors?
8. What is the difference between a potentiometer and a rheostat?
9. What is meant by linear taper?
10. What is a schematic?

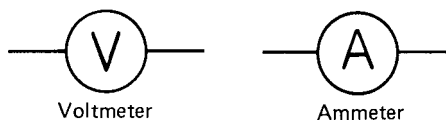

**Figure 3-39** Meter symbols.

11. What is a capacitor?
12. Where is the capacitor used?
13. How is an electrolytic capacitor different from others?
14. What is an inductor?
15. How is the inductor put to work in a circuit?
16. Name two types of semiconductors.
17. What is the difference between a relay and a circuit breaker?
18. What is the symbol for a battery?
19. What is the symbol for a lamp?

# Series and Parallel Circuits

## Performance Objectives

- Be able to identify a series circuit.
- Be able to identify a fuse and how it is used in a circuit.
- Be able to identify a parallel circuit.
- Be able to determine the total resistance in a parallel circuit.
- Be able to determine the total resistance in a series circuit.
- Be able to determine the total resistance in a series-parallel circuit.
- Be able to solve problems associated with series, parallel, and series-parallel circuits.

To be able to read a schematic, you have to know the types of circuits used in electrical work. Symbols in series and parallel circuits are the first steps in learning to read a schematic.

## Series Circuit

A series circuit consists of resistors or other electrical components connected one after another. If you place cells in series, they form a battery. It takes more than one cell to make a battery (see Fig. 4-1). Cells in series produce a higher voltage. Two 1.5-volt cells in series produce 3 volts. The voltages of each cell are added to produce the total voltage. The 9-volt transistor radio battery is actually composed of six 1.5-volt cells connected in series. In a series connection, – is connected to +. The current is limited to whatever is produced by one cell. If one cell is dead, the whole battery is useless.

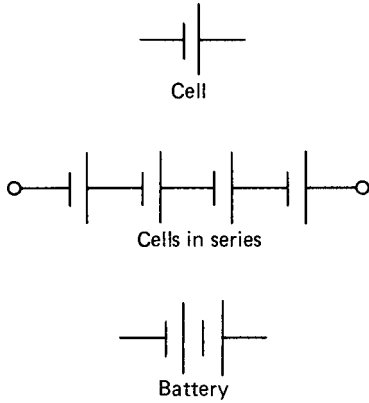

Figure 4-1 Cells in series.



Figure 4-2 Resistors in series.

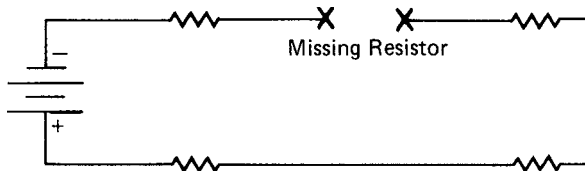

Figure 4-3 Series circuit with one resistor missing.

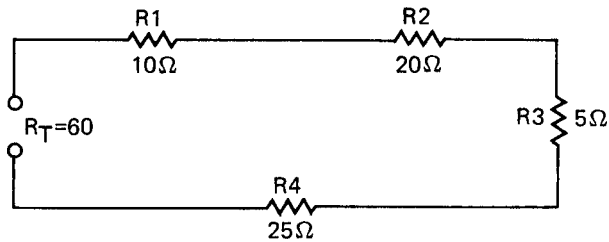

Figure 4-4 Total resistance is equal to the sum of the individual resistances.

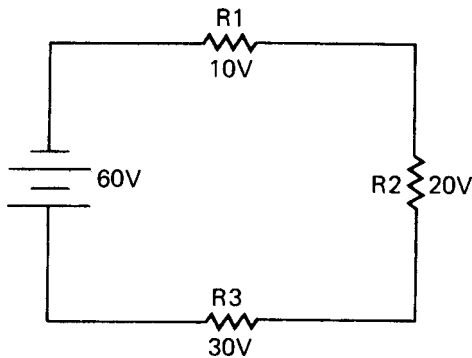

Figure 4-5 Voltage drops around the loop equal the applied voltage.

Series circuits have some peculiar properties. They are made up of resistors connected one after the other (see Fig. 4-2). If one resistor is open or removed from the circuit, the whole circuit is open (see Fig. 4-3). In this case, no current flows because the electrons do not have a complete path from  $-$  to  $+$  of a power source.

### Resistances in series

If the resistances that form a series circuit are added, their total resistance can be found (see Fig. 4-4). When  $R_1 + R_2 + R_3 + R_4$  are added, the total resistance in the circuit is 60 ohms. Or  $R_1$  (10 ohms) +  $R_2$  (20 ohms) +  $R_3$  (5 ohms) +  $R_4$  (25 ohms) is equal to 60 ohms. When this is written as a formula it becomes

$$R_T = R_1 + R_2 + R_3 + R_4$$

### Voltages in series

The total voltage needed for a series circuit is found by adding the voltages needed by each resistor. Or, as Fig. 4-5 shows.

$$E_A = \text{voltage applied [total voltage]}$$

$$E_{R1} = \text{voltage drop across } R_1$$

$$E_{R2} = \text{voltage drop across } R_2$$

$$E_{R3} = \text{voltage drop across } R_3$$

$$\text{Step 1: } E_A = E_{R1} + E_{R2} + E_{R3}$$

$$\text{Step 2: } E_A = 10 + 20 + 30$$

$$\text{Step 3: } E_A = 60 \text{ volts}$$

In a series circuit, the voltage applied is equal to the sum of the voltage drops across individual resistors. Voltage in series divides according to the resistance.

### Current in series

Current in a series circuit is the same through all resistors. There is only one path for electrons to move from  $-$  to  $+$ . If the current in  $R_1$  (Fig. 4-5) is 3 amperes, then the current through  $R_2$  and  $R_3$  is also 3 amperes.

$$I_T = \text{total current}$$

$$I_{R1} = \text{current through } R_1$$

$$I_{R2} = \text{current through } R_2$$

$$I_{R3} = \text{current through } R_3$$

Therefore, the formula for current in a series circuit is simply stated as

$$I_T = I_{R1} = I_{R2} = I_{R3}$$

### Series circuit rules

Three basic elements must be considered in any circuit: current, voltage, and resistance. Three simple rules for series circuits concern these elements.

*Voltage:* Applied voltage is equal to the sum of the individual voltage drops around the series loop.

$$E_A = E_{R1} + E_{R2} + E_{R3}$$

*Current:* Total current in a series circuit is the same as the current in any resistor in the circuit.

$$I_T = I_{R1} = I_{R2} = I_{R3}$$

*Resistance:* Total resistance in a series circuit is equal to the sum of the individual resistances.

There is a disadvantage in using a series circuit. If one resistor opens, the entire circuit will not operate. An open anywhere in the circuit means the circuit will not function. The path of electrons from  $-$  to  $+$  terminals of the battery is broken. This feature of a series circuit can be useful. A switch can be used to turn the circuit on-off (see Fig. 4-6).

### Fuses

A fuse can also be placed in series to protect the power supply (see Fig. 4-7). If the fuse opens, the circuit is turned off. This means you must locate the trouble. Then you replace the fuse. This safety device (fuse) is very useful.

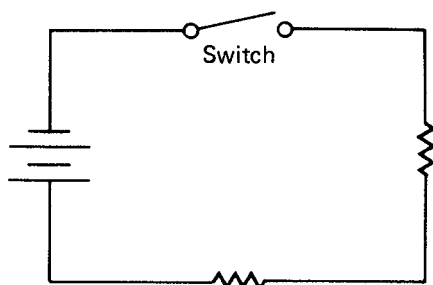

**Figure 4-6** A switch controls the flow of electrons.

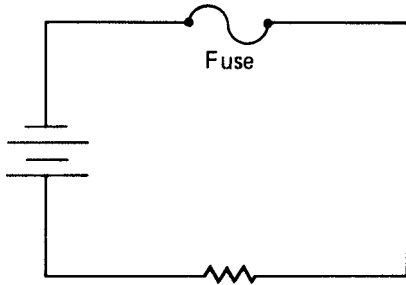

**Figure 4-7** The fuse is in series with the load.

A fuse is a safety device. Its symbol is . Fuses are placed in series in a circuit to protect the circuit from excess current. A fuse contains a piece of wire that melts to open the circuit. It melts when too much current flows in the circuit. The size of the fuse determines the amount of current it will safely pass. Fuses are available in a number of sizes and shapes.

## Parallel Circuit

### Cells in parallel

When cells are connected in parallel, the voltage output from the hookup is the same as from one cell. However, the current available is found by adding the current of each cell. Thus, two cells of 1.5 volts each in parallel produce 1.5 volts output. However, if the current available from each of the two cells is 1 ampere, then the total current available is 2 amperes. The type of material used to make a cell determines its voltage. The physical size of a cell determines its current.

### Parallel circuit characteristics

Parallel circuits are used where a number of devices use the same voltage. This is the case in wiring the lighting circuits in your home (see Fig. 4-8). Most appliances

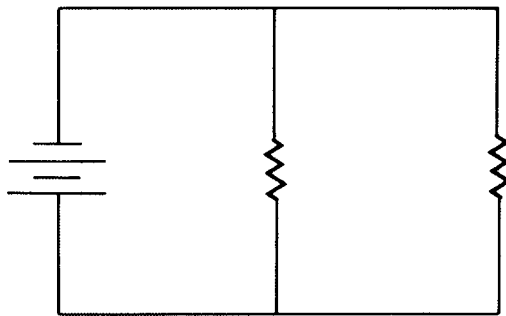

**Figure 4-8** Two resistors connected across a battery are in parallel.

in the home are made to operate on the same voltage, and they are connected in parallel to the same voltage, 120 volts.

A parallel circuit has the same voltage applied to each device. However, the current in a parallel circuit will vary with the resistance of the device.

### Currents in a parallel circuit

When two resistors are connected in parallel, current can flow through each resistor. Current divides according to the resistance. Two paths for current flow are present. If one path opens, it does not affect the other. The total current in a parallel circuit is equal to the sum of the branch currents, or

$$I_T = I_{R1} + I_{R2} + I_{R3} + \dots$$

### Resistances in a parallel circuit

Resistances in a parallel circuit cannot be added to yield the total resistance. The following formula must be used to determine the total resistance when more than one resistor is connected in parallel.

$$\frac{1}{R_T} = \frac{1}{R_1} + \frac{1}{R_2} + \frac{1}{R_3} + \dots$$

For instance, if you have three resistors of 5 ohms, 10 ohms, and 20 ohms in parallel, the total resistance is found as follows:

$$\text{Step 1: } \frac{1}{R_T} = \frac{1}{5} + \frac{1}{10} + \frac{1}{20}$$

$$\text{Step 2: } \frac{1}{R_T} = \frac{4}{20} + \frac{2}{20} + \frac{1}{20}$$

$$\text{Step 3: } \frac{1}{R_T} = \frac{7}{20}$$

$$\text{Step 4: } \frac{R_T}{1} = \frac{20}{7}$$

$$\text{Step 5: } R_T = 2\frac{6}{7}$$

A common denominator is necessary to add fractions. Fractions are produced when resistor values are inserted into a formula.

Another formula is used when there are only two resistors in parallel.

$$R_T = \frac{R_1 \times R_2}{R_1 + R_2}$$



If  $R_1 = 10$  ohms and  $R_2 = 20$  ohms, then

$$R_T = \frac{10 \times 20}{10 + 20} \quad \text{or} \quad R_T = \frac{200}{30}$$

$$\text{thus } R_T = 6\frac{2}{3} \text{ ohms}$$

### Parallel circuit rules

Three elements must be dealt with in parallel circuits. They are voltage, current, and resistance. For a quick review, look at these three rules governing parallel circuits:

*Voltage:* Voltage across each resistor is the same as the applied or total voltage.

$$E_A = E_{R1} = E_{R2} = E_{R3}$$

*Current:* Total current is equal to the sum of the individual currents.

$$I_T = I_{R1} + I_{R2} + I_{R3} + \dots$$

*Resistance:* Total resistance in a parallel circuit is found by using one of two formulas.

For two resistors only,

$$R_T = \frac{R_1 \times R_2}{R_1 + R_2}$$

For two or more resistors,

$$\frac{1}{R_T} = \frac{1}{R_1} + \frac{1}{R_2} + \frac{1}{R_3} + \dots$$

To connect power sources in parallel, make sure the polarity is observed. Connect + to + and - to - to make a parallel hookup.

### Series-Parallel Circuits

Series-parallel circuits use the properties of both series and parallel circuits (see Fig. 4-9). Note that  $R_1$  is in series with  $R_2$  and  $R_3$  and  $R_2$  and  $R_3$  are in parallel. Total current flows through  $R_1$  but divides to go through  $R_2$  and  $R_3$ . This type of circuit uses the properties of both series and parallel circuits. It is a good idea to make sure you understand the three rules of series circuits and the three rules of parallel circuits before moving ahead.

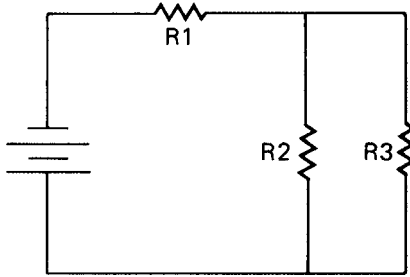

Figure 4-9 Parallel-series circuit.

**Series-parallel resistance circuits**

It is possible to have circuits that combine series and parallel connections. Within these circuits, some resistors or consuming devices are connected in series. Others are connected in parallel. An example of such a circuit is shown in Fig. 4-10. Another technique for writing a series-parallel circuit is shown in Fig. 4-11. One feature of a series-parallel circuit is obvious from these diagrams. There must be at least three resistors or consuming devices.

**Determining resistance**

To determine resistance for a series-parallel circuit, follow a simple method: Calculate the resistance for the parallel units first. Then treat the entire circuit as a series circuit. After you have reduced the values of the resistors that are in parallel to a series equivalent, you add all resistance values together. For example, look at the diagram in Fig. 4-12. Both parallel resistors have values of 30 ohms. Thus, the parallel circuit has a total resistance of 15 ohms. Remember the rule: For two resistors of equal value, divide the value of one of the resistors by 2: 30 ohms divided by 2 = 15 ohms. In effect, you have a series circuit like the one in Fig. 4-13. You might want to redraw the circuit to aid in figuring the values for series-parallel circuit. Figure 4-13 shows two resistors in series. One has a value of 10 ohms. The other has a value of 15 ohms. So the total resistance of the circuit is 25 ohms. Remember the rule: To determine the total resistance in a series circuit, add the values of all resistors.

To review these steps for a more complex circuit, consider Fig. 4-14. The diagram shows a circuit with five resistors. To figure the resistance for this circuit, follow the steps shown in Fig. 4-15.

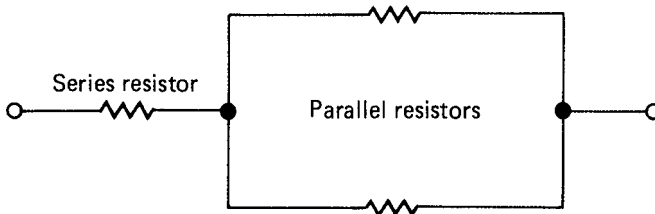

Figure 4-10 Series-parallel circuit.

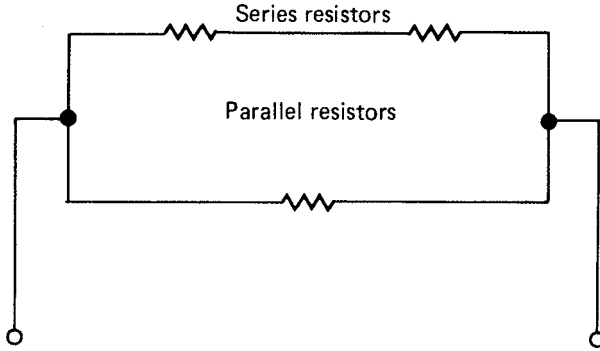

Figure 4-11 Alternate series-parallel circuit.

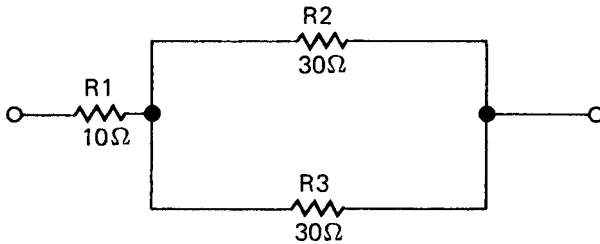

Figure 4-12 Series-parallel circuit showing resistance values.

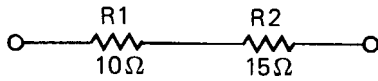

Figure 4-13 Series equivalent of series-parallel circuit.

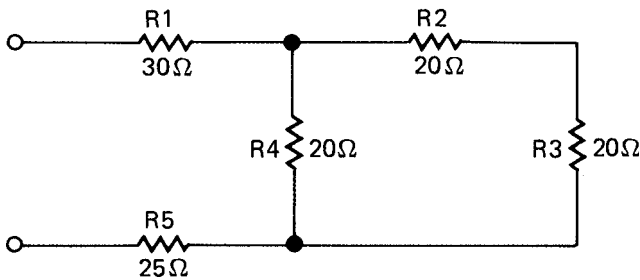

Figure 4-14 Schematic of complex series-parallel circuit.

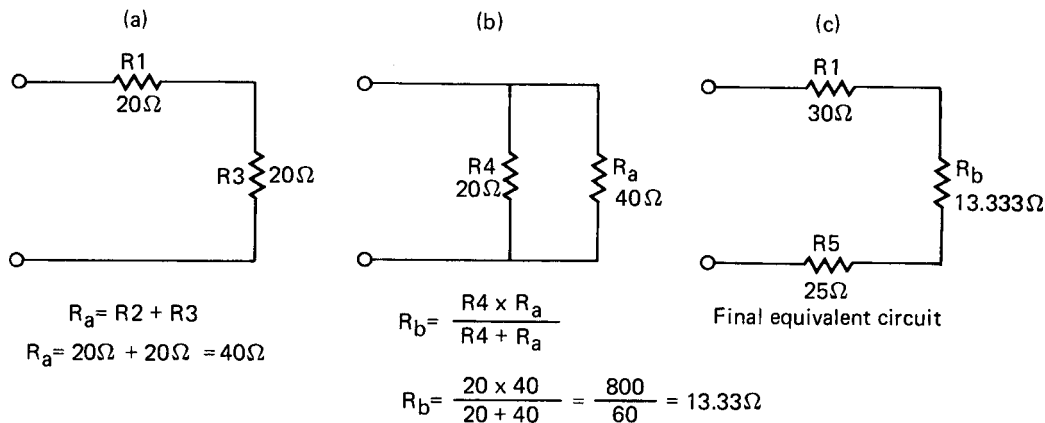

Figure 4-15 Redrawn schematic for determining resistance in series-parallel circuit.

In drawing A of Fig. 4-15, the values of two 20-ohm resistors in series are added together. The total value for these two resistors is 40 ohms. Drawing B then shows this value as part of a parallel circuit. This parallel circuit includes the combined values of the two series resistors. These have been redrawn in parallel with a 20-ohm resistor ( $R_4$ ). The effect is to combine the series resistors within the parallel portion of the circuit from the original drawing. The 20- and 40-ohm parallel resistors have a total resistance of 13.333 ohms. In diagram C, this value is included as part of a series. The three resistors in the final drawing have values of 30, 13.333, and 25 ohms. Adding these, the total resistance for the circuit is 68.333 ohms. The rules for determining resistance can be summed up as follows:

1. When necessary for clarity, you can redraw the series-parallel circuit.
2. Solve all branches with series resistors first by adding their values.
3. Find the equivalent, or total, resistance of those resistors connected in parallel.
4. After you have series values for all resistors, add all the resistance values.

### Determining current in series-parallel circuits

To determine current in a series-parallel circuit, follow the current path through the entire circuit. Remember your rules of current: In a series circuit, current is the same through all resistors. In a parallel circuit, you divide resistance into voltage to determine the current.

Current flow in a series-parallel circuit is shown in Fig. 4-16. The calculations for amperage in this circuit are included in the following section. They are part of the discussion and calculations of voltage values for the same circuit.

### Determining voltage in series-parallel circuits

To find the voltage drop across resistors in series-parallel circuits, follow the rules you already know. When resistors are in series, add voltages. When resistors are in parallel, voltage is the same across all resistors.

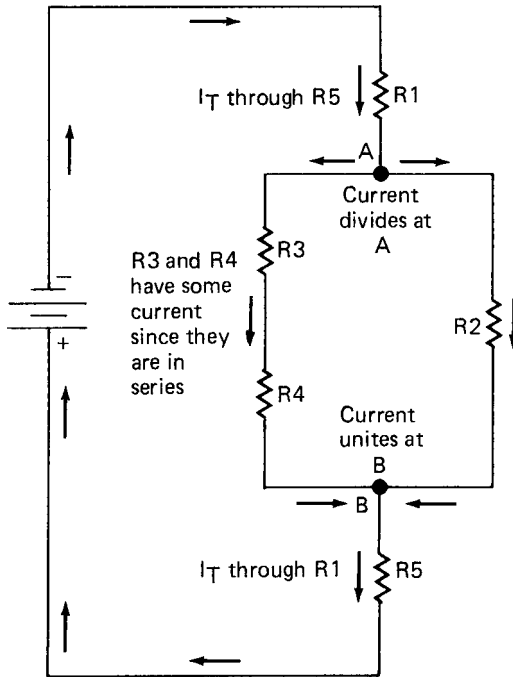

Figure 4-16 Current division in series-parallel circuit.

Examine Fig. 4-16 and see how the current divides; then look at Fig. 4-17. This figure provides total voltage at the source and resistance values for all resistors. To find values for voltage and current, here are the simple steps to follow:

1. Redraw the circuit for clarity, if necessary. Follow the steps illustrated in Figs. 4-18, 4-19, and 4-20.
2. Locate all branches with series resistors. This has been done in drawings 1 and 2 of Fig. 4-18.
3. Locate all branches with parallel resistors. This has been done in drawing 3 of Fig. 4-19.
4. Locate all branches that have series resistors in series with other resistors. Look back at Fig. 4-17. Resistors 1, 2, and 5 are in series. These are shown in loop 1 in Fig. 4-19. Resistors 1, 3, 4, and 5 are also in series. These are shown in loop 2 in Fig. 4-20.
5. Apply the rules for series or parallel circuits to calculate voltage and current.

To figure out current, divide total resistance into total voltage. Total voltage is given as 100 volts. Resistance values are shown in Fig. 4-17. Look at the resistance for the parallel portion of this circuit first. Resistors 3 and 4 are in series. These values of 10 ohms each are added for a total of 20 ohms. This gives the effect of two 20-ohm resistors in parallel. Two 20-ohm resistors in parallel give a total resistance value of 10 ohms. This value (10 ohms) is then added in

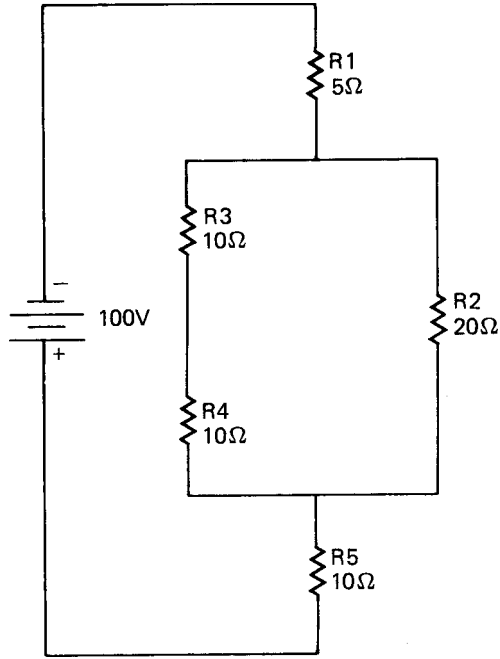

Figure 4-17 Complex series-parallel circuit with resistance values given.

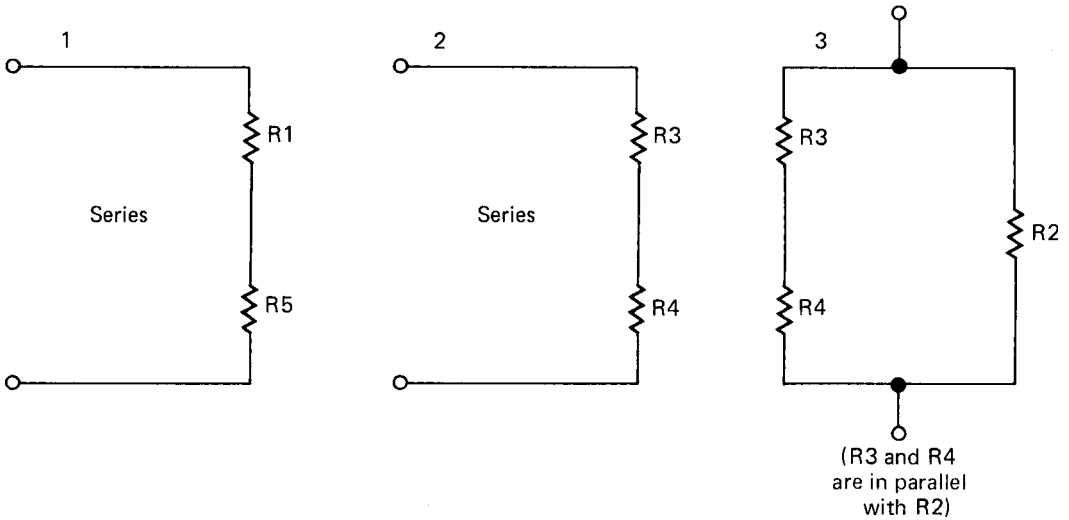

Figure 4-18 Complex series-parallel circuit redrawn in three branches.

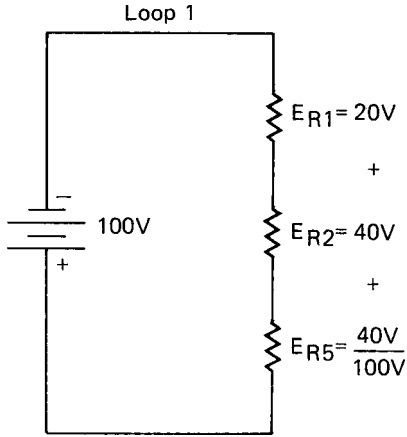

Figure 4-19 Voltages in loop 1 of series-parallel circuit.

series to the values of resistors 1 and 5. The values added are 5 ohms, 10 ohms, and 10 ohms, for a total of 25 ohms. Dividing 25 ohms into 100 volts (using Ohm's law) produces an answer of 4 amperes.

$$R_3 + R_4 = 10\Omega + 10\Omega = 20\Omega$$

$$20\Omega \div 2 = 10\Omega$$

Resistance of parallel circuit = 10Ω

$$10\Omega + R_1 + R_3 = 10\Omega + 5\Omega + 10\Omega = 25\Omega$$

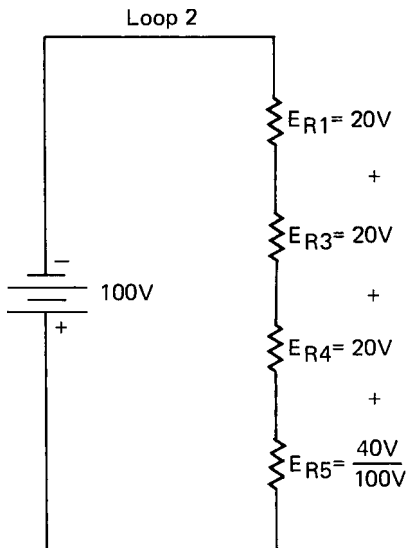

Figure 4-20 Voltages in loop 2 of series-parallel circuit.

Total resistance for the circuit is 25 ohms. Now, to determine current, divide the voltage (100 V) by the resistance.

$$100\text{V} \div 25\Omega = 4\text{A}$$

The current through the circuit is 4 amperes. This current is divided through the parallel portion of the circuit. So, current at resistors 2, 3, and 4 is 2 amperes. At resistors 1 and 5, the current is 4 amperes.

Note that resistors 1 and 5 are repeated in the series drawings in Figs. 4-19 and 4-20. This is important to remember: In determining voltage in a series-parallel circuit, reduce the branches to an equivalent series value. In doing so, consider all resistors in each series.

To determine voltage for each resistor in a series branch, multiply the current by the resistance (Ohm's law:  $E = I \times R$ ). Resistor 1 has a rating of 5 ohms and a current of 4 amperes. Use Ohm's law again and get  $4 \times 5 = 20$ . The voltage is 20. Resistor 2 has 20 ohms of resistance and a current of 2 amperes. Using Ohm's law again, you get 40 volts for  $R_2$ . Resistor 5 ( $R_5$ ) has 10 ohms with 4 amperes of current. This produces 40 volts for  $R_5$ .  $R_3$  and  $R_4$  each has 10 ohms resistance. These resistors have 20 volts across each.

You have been working with series, parallel, and series-parallel circuits. They are the basic circuits of anything electrical or electronic. Seeing how voltage, current, and resistance behave in these circuits brings about an understanding of circuits and improves your ability to read schematics. Schematics are symbols placed in series or parallel configurations. They are the shorthand of the electrical field. Every technician should be able to read a schematic and be able to identify how the components are connected in a circuit.

## Review Questions

1. What is a series circuit?
2. What is a fuse? How is it used?
3. What is a parallel circuit?
4. What is the formula for finding total resistance in parallel?
5. What is the formula for finding total resistance in series?
6. How do you determine current in a parallel circuit?
7. What is a series-parallel circuit?
8. How is the total resistance found in a series-parallel circuit?



# Magnetism, Solenoids, and Relays

## Performance Objectives

- Know the basics of magnetic induction.
- Know how electromagnets are made.
- Know how a solenoid differs from a relay.
- Know the primary purpose of an electrically operated solenoid valve.
- Know the difference between NC and NO.
- Know what happens when a valve leaks hot gas in a hot-gas defrost system.
- Know the usual voltage ratings for solenoid valves.
- Know what VA stands for and why you need to know it.

Magnetism is something everyone knows about and has worked with, even when very young. Magnetism is the property of certain materials that permits them to produce or conduct magnetic lines of force.

Magnetic lines of force surround a current-carrying conductor or any atomic particles in motion. Even in the atom, magnetic fields result from the spinning motions of the electrons. Such magnetic lines of force can also interact with electric fields or other magnetic fields.

Every time you press a doorbell button, an electromagnet causes it to ring or chime. Electromagnets are created by sending electricity through a coil. Permanent magnets are made from materials that will retain magnetism. That is, they keep their ability to attract iron (and other materials). They do not need electricity to function. Electromagnets lose their magnetism when the electric current is removed. Both permanent and temporary (electromagnet) magnets have their use in heating, air-conditioning, and refrigeration control circuits.

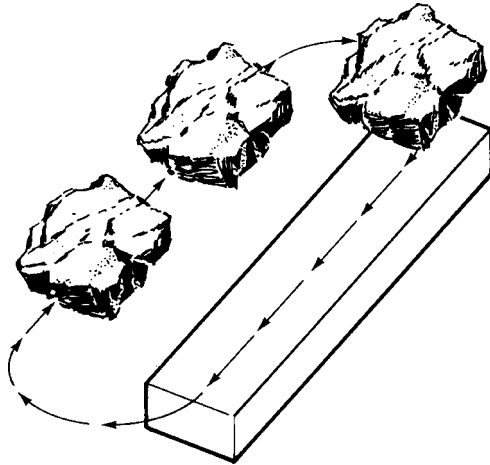

**Figure 5-1** Making a permanent magnet by rubbing it with a lodestone.

### Permanent Magnets

One type of permanent magnet is the natural magnet, the lodestone. It is also possible to make permanent magnets. For example, if you stroke a piece of high-carbon steel with a lodestone, the steel becomes magnetized (see Fig. 5-1).

Under normal conditions, the steel stroked with the lodestone keeps its magnetism permanently. When this happens, the molecules that form the steel bar line up in the same direction (see Fig. 5-2). The molecules that line themselves up in this way point toward the ends, or poles, of the magnet. Each magnet has two poles, which are identified as north and south.

A permanent magnet can be used to create other magnets. Figure 5-3 shows a permanent magnet used to stroke a bar of high-carbon steel. This creates a second magnet.

Magnets made of high-carbon steel sometimes lose their magnetism. This happens if the magnetized steel bar receives a strong shock, for instance, if the bar is dropped or struck with a hammer. When this happens, the molecules lose their alignment. This leads to a loss of magnetism. Magnetism can also be lost if a magnet is heated to high temperatures.

A magnet may be formed by rubbing a piece of steel with another magnet. This is called *magnetic induction*. This was the only way known of making magnets until electromagnetism was discovered.

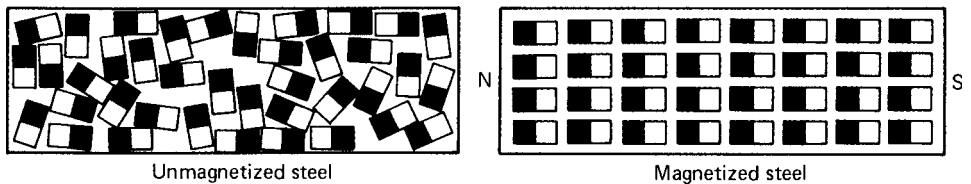

**Figure 5-2** A magnetic field aligns iron molecules to produce a permanent magnet.

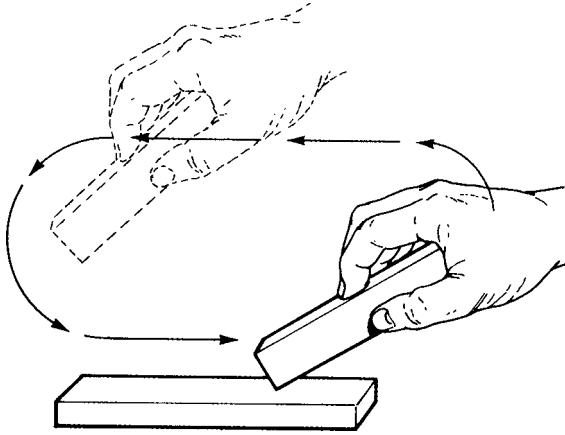

**Figure 5-3** Permanent magnet used to make another permanent magnet.

### Temporary Magnets

A bar of low-carbon steel attracts iron particles when it is in direct contact with another magnet. For example, you can place a lodestone against one pole of a bar of low-carbon steel as shown in Fig. 5-4. When this is done, the bar attracts iron particles. Removing the lodestone removes the magnetism. Then the iron particles fall away. The same happens if you place a permanent magnet against one end of a bar of low-carbon steel.

Low-carbon steel does not retain, or keep, magnetism. This material can serve as a temporary magnet. But it cannot be used for a permanent magnet.

### Electromagnets

Magnetism also results when electric currents are passed through iron materials. Electromagnetism is important to electricity.

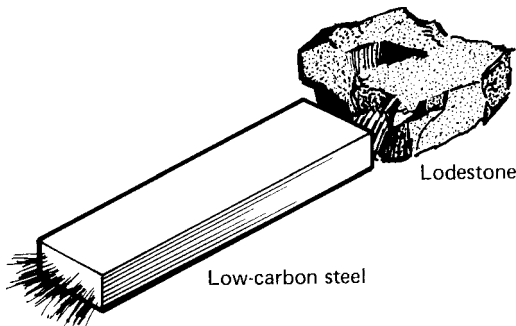

**Figure 5-4** A temporary magnet made by placing the lodestone next to a piece of low-carbon steel.

## Magnetic Theory

It is important to know the basics about how magnetism behaves for you to understand how certain pieces of equipment operate. Scientists still do not know exactly how magnets behave.

There are no laws or fixed rules for magnetism. Instead, there are a number of theories. These theories explain the behavior patterns that can be observed.

## Magnetic Permeability

The ability of a material to become magnetized is called *permeability*. The magnetic force that attracts iron materials is called *magnetic flux*. The greater the permeability of a material, the higher its magnetic flux.

Numbers are used to indicate the permeability of materials. The higher the number, the more easily a material is magnetized. The relative permeabilities of a number of materials are listed in Table 5-1. At lower levels, materials are considered to be nonmagnetic. This applies to aluminum and all materials listed above it in Table 5-1.

Materials with higher ratings, including nickel, cobalt, iron, and permalloy, have high permeability. Permalloy, a combination of materials, has extremely high permeability. When a bar of permalloy is held in a north-south direction, it becomes a magnet. When the bar is turned to face east and west, it loses the magnetism.

## Shapes of Magnets

Magnets can be made in a variety of shapes. Some of these are shown in Fig. 5-5. One common shape for magnets is the rod or bar. Another shape is similar to the letter U. This is sometimes called a horseshoe magnet.

Magnets made in a horseshoe shape have an advantage: Their ends, or poles, are close together. Thus, horseshoe magnets have a strong field of magnetic attraction, or flux field (see Fig. 5-6). By comparison, a bar magnet of the same strength has a flux field with less attraction. This is demonstrated in Fig. 5-7.

**TABLE 5-1 Selected Permeabilities**

Bismuth	0.999833
Quartz	0.999985
Water	0.999991
Copper	0.999995
Liquid oxygen	1.00346
Oxygen (STP)*	1.0000018
Aluminum	1.0000214
Air (STP)	1.0000004
Nickel	40
Cobalt	50
Iron	7,000
Permalloy	74,000

\*STP, standard temperature and pressure.

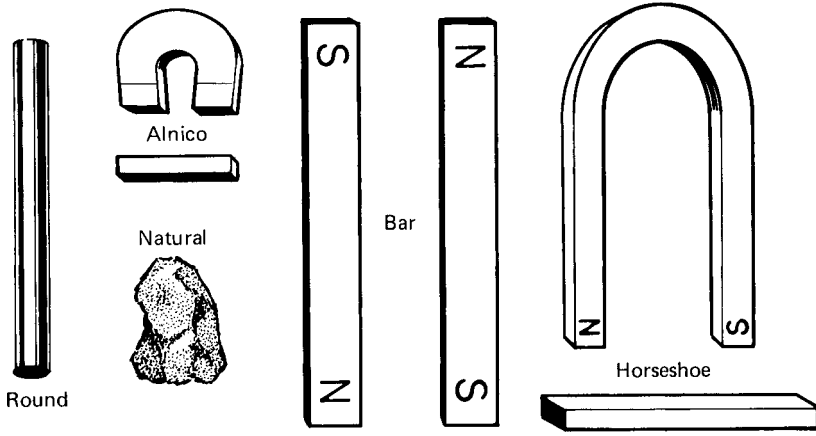

Figure 5-5 Various shapes of magnets.

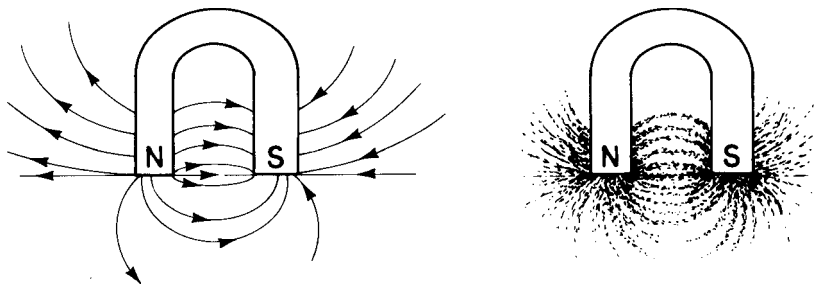

Figure 5-6 Horseshoe-magnet flux pattern.

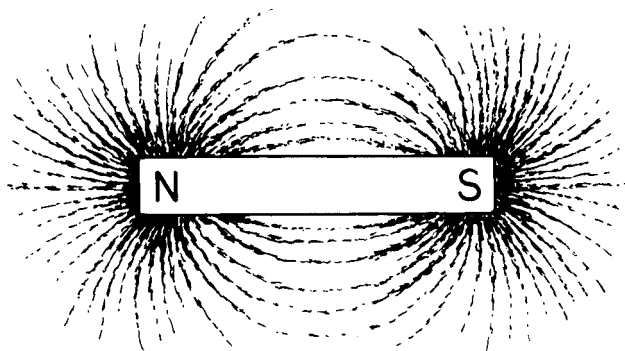

Figure 5-7 Bar magnet flux field.

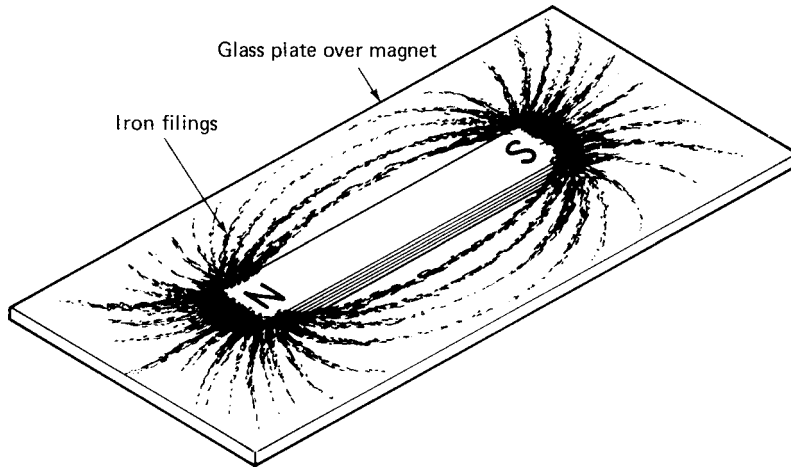

Figure 5-8 Magnetic flux is strongest at the poles.

The horseshoe magnet comes in handy when we start studying electrical measurement instruments.

### Poles of magnets

Dip a bar magnet into a pile of iron filings. When it is withdrawn, the filings will gather at the ends of the magnet (see Fig. 5-8). This demonstrates that magnetism is strongest at the ends. These are the poles of a magnet.

Each magnet has two poles. However, there is a difference between the poles. If you suspend a magnet from a string, it turns until one pole points north and the other south (see Fig. 5-9). (This will occur if you do not have any large deposits of steel around, such as steel storage cabinets or a building with a steel framework.) This is the principle behind the operation of a compass: One pole of a magnet is north-seeking. A bar magnet is suspended on a bearing to reduce friction. The north-seeking pole points north and the other pole points south. Therefore, the poles of a magnet are referred to as the north pole and the south pole.

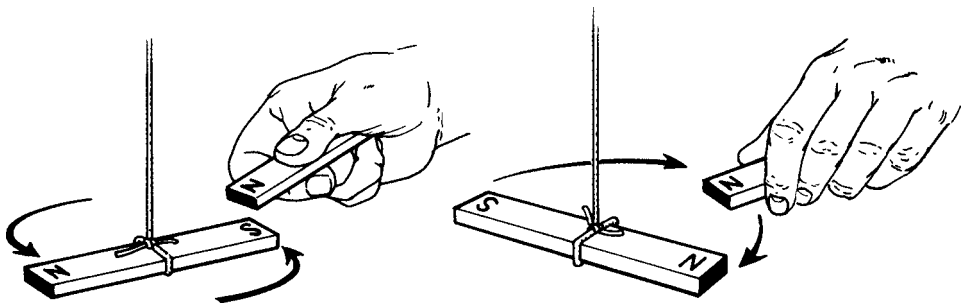

Figure 5-9 Magnetic poles align to north and south.

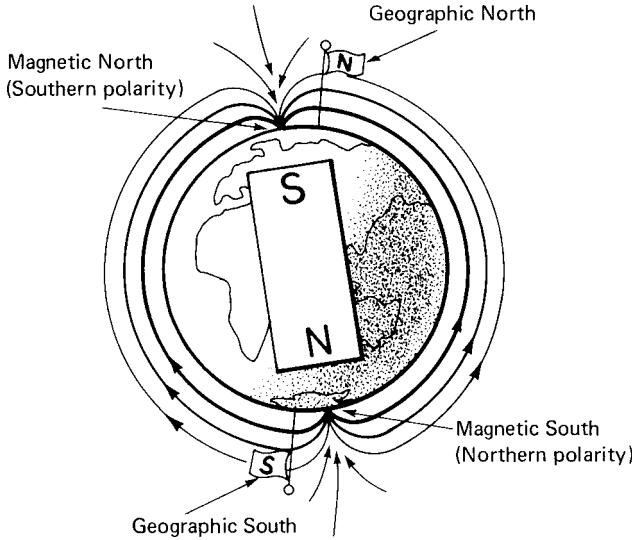

Figure 5-10 Polar attraction of magnets.

If you point the north poles of two bar magnets at each other, they are not attracted. Actually, there is a reverse force pushing the magnets apart. This force repels them from each other. This is a rule of magnetism: Like poles repel.

If you place the north pole of one magnet near the south pole of another, there is a strong attraction. This follows another rule of magnetism: Unlike, or opposite, poles attract. This means that the north-seeking pole of a magnet is actually the south pole (see Fig. 5-10). The pattern of attraction around a bar magnet is shown in Fig. 5-11.

## Electromagnetism

The relationship between electric current and magnetism was discovered by Hans Christian Oersted in 1820. This relationship is direct. When current flows through a conductor, there is a magnetic field around the conductor. The direction of the current flow determines the force field of an electromagnet. Currents flowing in the same direction set up connecting fields of force (see

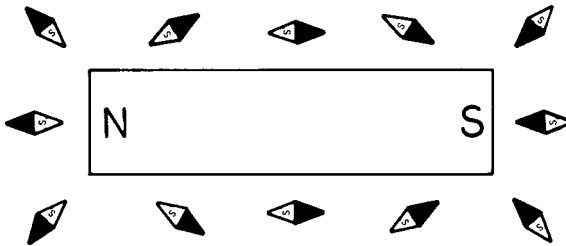

Figure 5-11 Pattern of attraction around a bar magnet.

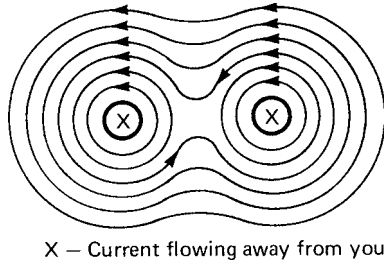

Figure 5-12 Current flow creates an electromagnetic field.

Fig. 5-12). Currents flowing in opposite directions set up repelling force fields (see Fig. 5-13).

The polarity of an electromagnet is determined by the direction of the current (see Fig. 5-14). This is important in an electrical meter.

The strength of an electromagnetic field is proportional to the current flowing through the conductor. More current means more magnetism.

**Magnetism in a coil of wire**

The magnetic field that surrounds a conductor depends on the form into which the wire is shaped (see Fig. 5-15). The magnetic field surrounding a single loop of wire is shown in Fig. 5-15a. Additional loops are shown in Fig. 5-15b. These loops form a spiral or helix. This shape is also known as a helical coil. Figure 5-15b shows magnetic flux around loops of wire wound next to one another. The more loops in the wire, the stronger the magnetic field becomes. This is shown in Fig. 5-15c.

The strength of an electromagnet or coiled conductor depends on the amount of current flowing in the coil and the number of turns of wire. Keep in mind that the direction of current flow determines the magnetic polarity (see Figs. 5-13 and 5-14).

**Electromagnets**

The usual form of an electromagnet is a coil of wire wound around a soft iron core. Thus, the core will lose its magnetism when the source of energy is

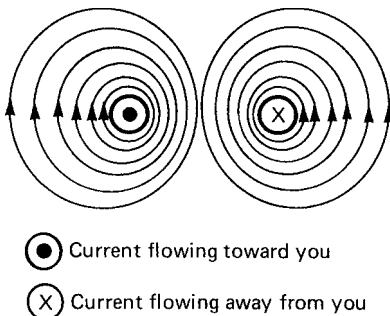
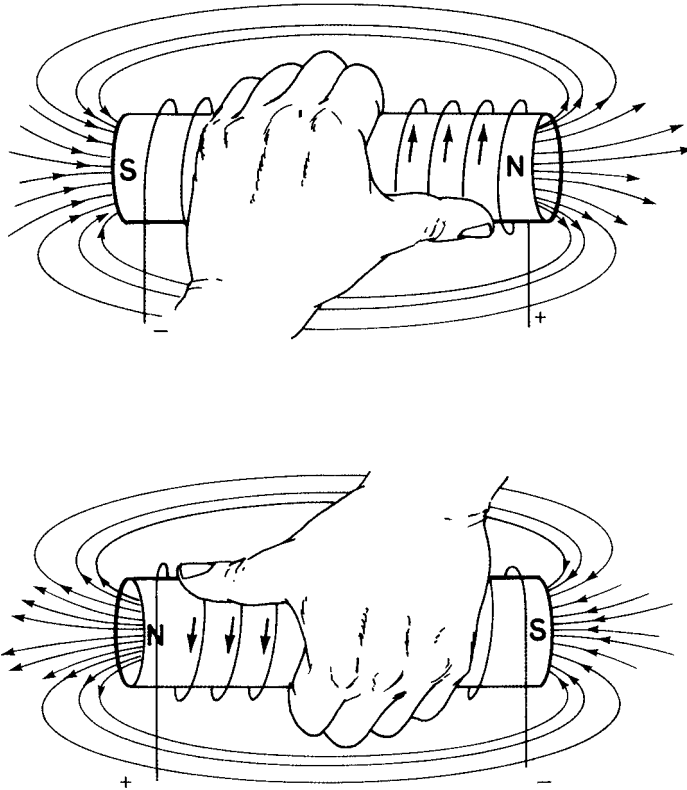

Figure 5-13 Currents in opposite directions create repelling fields.

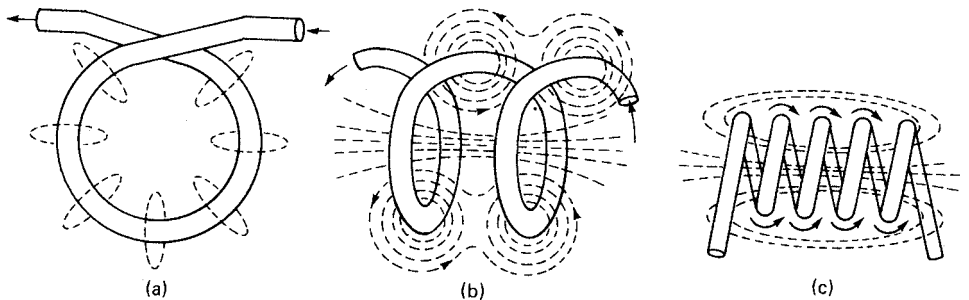



**Figure 5-14** The left-hand rule shows how the polarity of an electromagnet is determined by the current flow. Grasp the coil with your fingers pointing in the direction of the current flow: the thumb of the left hand then points toward the north pole.

removed (see Fig. 5-16). The iron core provides an easy path for the magnetic field created by the coil. An electromagnet with an iron core forms a stronger magnet than the same coil of wire without the iron core.

The size of the iron core can help determine the strength of an electromagnet. For full strength, the core should be large enough to absorb all the magnetism



**Figure 5-15** Magnetic fields form around various shapes of magnetic coils.

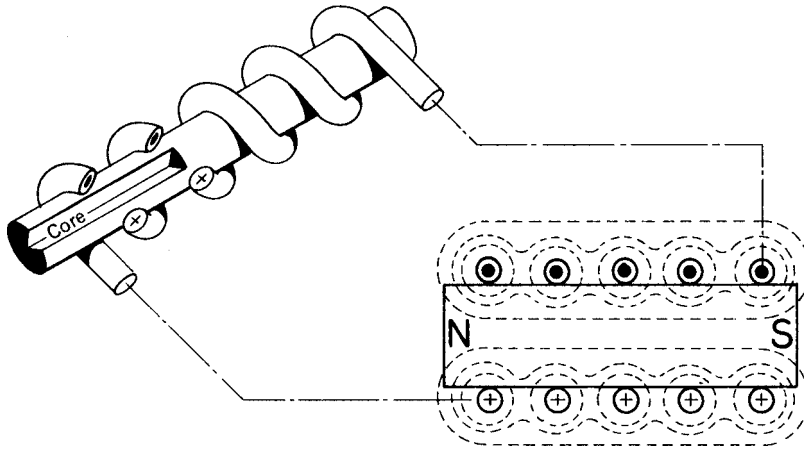

**Figure 5-16** Electromagnets can be made by winding wire around a soft iron core.

from the coil. When the coil creates more magnetism than the core can absorb, it is called saturation. If the core is too small, there is too much magnetism to be absorbed. All the magnetism of the coil can be used when the core has a capacity slightly larger than the magnetic flux created.

### Using electromagnetism

The generation and use of electricity are directly related to electromagnetism. Some of these uses are in the solenoid and relay. These two items are useful in heating, air-conditioning, and refrigeration equipment control circuits. It is important to understand how they work, since they can be the source of much troubleshooting.

### The Solenoids and Relays

A magnetic field seeks the path of minimum reluctance, just as an electric current seeks the path of least resistance. Reluctance and resistance are related. Resistance refers to the opposition to current flow in a circuit. Reluctance refers to the opposition of the flow of a magnetic field. The lower the reluctance, the greater is the attraction of materials to a magnetic field.

A solenoid is a device that uses these principles. A helical coil of wire produces a magnetic field. An iron core fits loosely within the coil of wire. When the current is off, the core rests outside the area of the coil. When the current is applied, the core is sucked into the coil. This is referred to as the sucking effect of a coil (see Fig. 5-17).

The sucking effect is often used in devices that require a small amount of physical movement. One type of solenoid is shown in Fig. 5-18. A common use for solenoids is in devices called solenoid valves (see Fig. 5-19). This valve is a device that opens and closes to permit liquids or gases to flow. In most valves, for

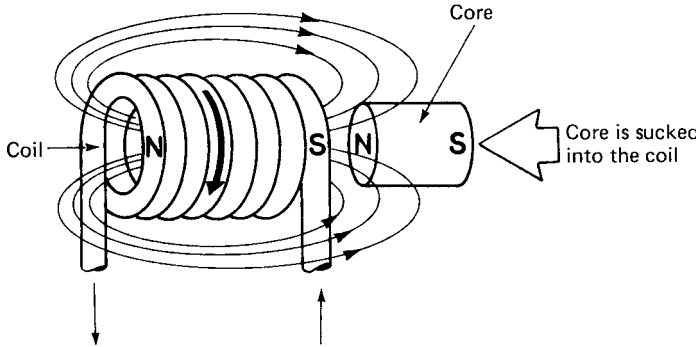

Figure 5-17 The sucking effect of a coil.

example, you turn a handle or knob to start or stop the flow of gas. Solenoid valves are used widely as safety devices. They are found in gas lines, air lines, and water lines. Many types are used in air-conditioning, refrigeration, and heating systems.

The solenoid in the valve in Fig. 5-19 is closed when there is no current through its coil. The valve stem is held in a closed position by a spring that applies light pressure. When the valve is closed, gas cannot flow. Current is applied when a person or thermostat turns on a heater. The current draws the movable core, or plunger, into the coil. This opens the gate to the flow of gas. When the current is turned off, the spring moves the valve system back into a closed position.

This same principle is used widely in solenoid-type relays. A solenoid relay is like an electrically operated switch. The coil in this type of relay pulls a core piece that has a number of electrical contacts. The contacts are designed so that they may either close or open electrical circuits. The relay contacts themselves can be designed to handle large amounts of current. But the coil of the control solenoid may operate on only a fraction of an ampere. The effect is that low-voltage, low-current electricity is used to control the flow of larger amounts of electricity.

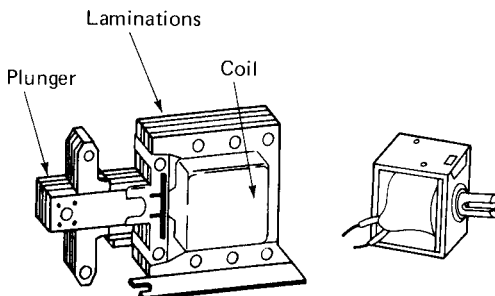
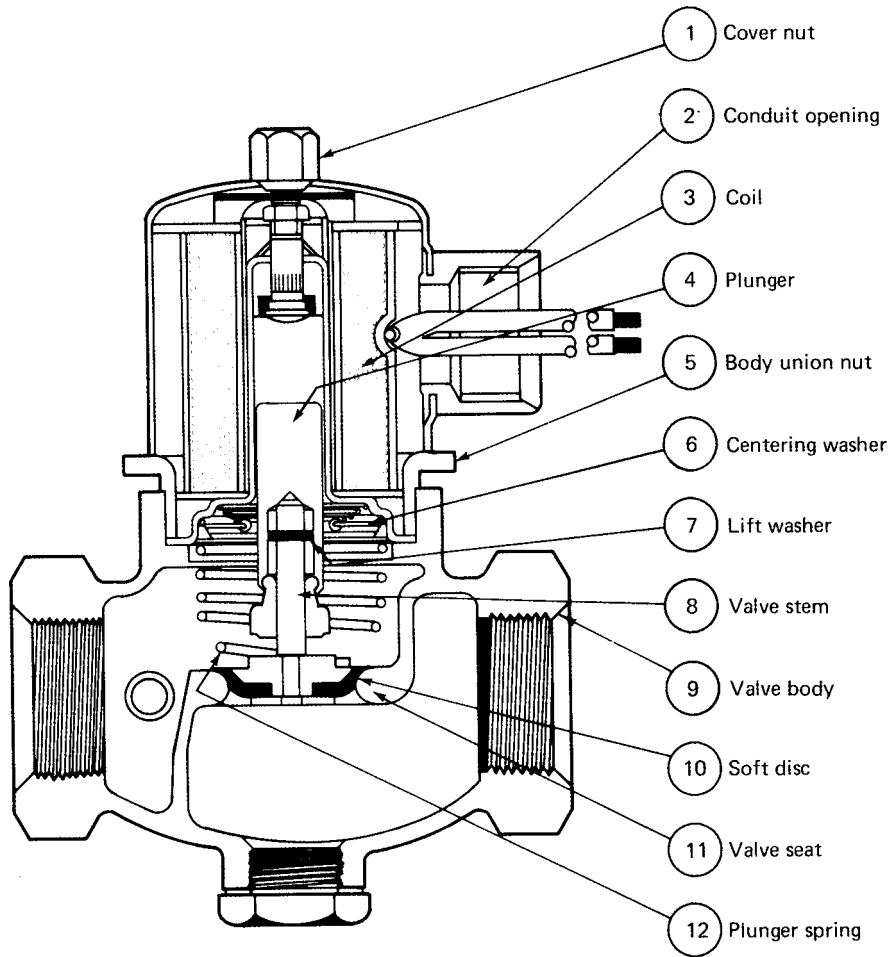
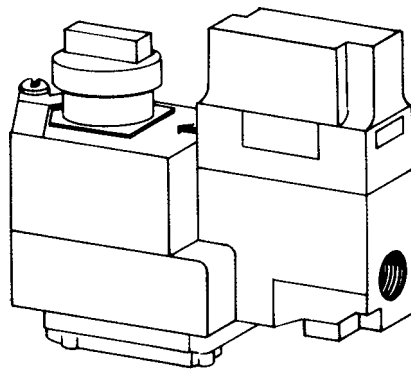

Figure 5-18 Two types of solenoids.



(a)



(b)

**Figure 5-19** (a) Cutaway view of a solenoid valve. (b) Solenoid valve used for hot air furnace gas control. (c) Relay used to start a refrigerator or compressor. (d) Schematic for a refrigerator.

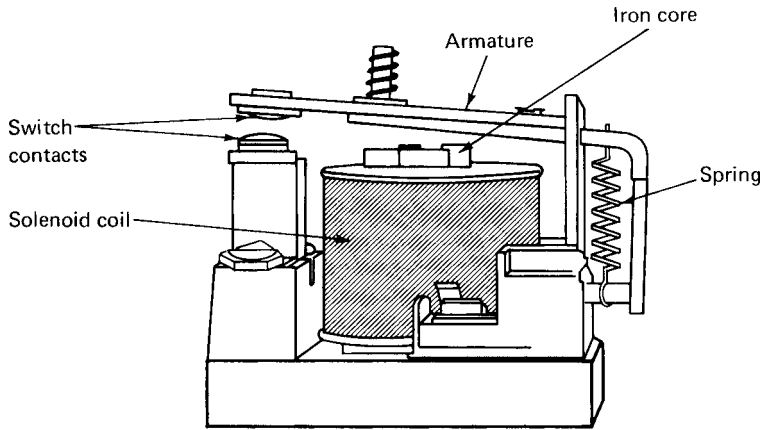

(c)

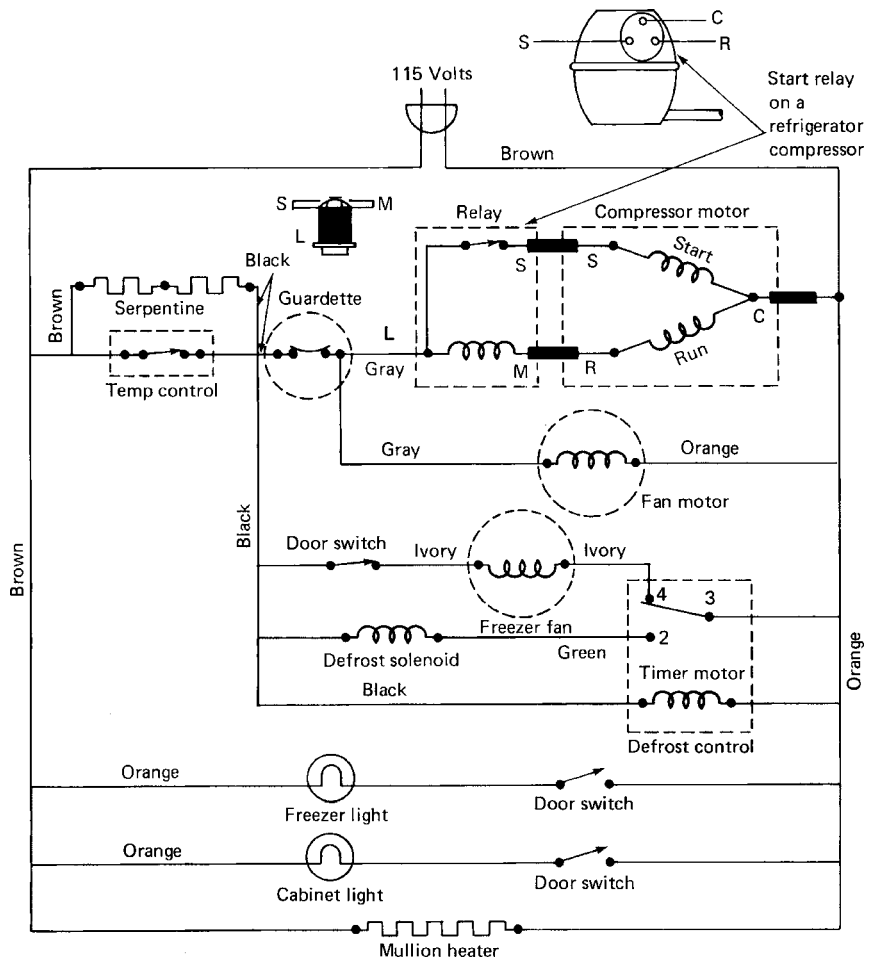

(d)

Figure 5-19 (Continued)

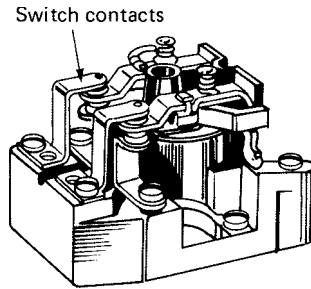

**Figure 5-20** Heavy-duty power relay.

### Power relays

A heavy-duty power relay that operates from solenoid action is shown in Fig. 5-20. In this device, a spring pulls the solenoid core, or armature, away from the electrical contact when the current is off. When current flows, the armature is pulled toward the coil. An electrical contact connected to the armature is either closed or opened by this action. Note that the electromagnetism can be used either to open or close the relay. The action taken depends on the design of the relay. The relay contacts can be arranged for a variety of functions, such as SPST, SPDT, DPDT, or any other combination.

The advantage of a relay is that a substantial pulling power can be developed with a small coil current. The contacts can be made quite large and can handle or switch high values of electrical power. An extremely small amount of control power thus can be used to switch much higher voltages and currents in a safe manner (see Fig. 5-21).

### Solenoid valves

The primary purpose of an electrically operated solenoid valve is to control automatically the flow of fluids, liquid, or gas. There are two basic types of solenoid valves. The most common is the normally closed (NC) type, in which the valve opens when the coil is energized and closes when the coil is de-energized. The other type is the normally open (NO) valve, which opens when the coil is de-energized and closes when the coil is energized (see Fig. 5-22).

### Principles of operation

Solenoid valve operation is based on the theory of the electromagnet. The solenoid valve coil sets up a magnetic field when electrical current is flowing through it. If a magnetic metal, such as iron or steel, is introduced into the magnetic field, the pull of the field will raise the metal and center it in the hollow core of the coil. By attaching a stem to the magnetic metal plunger, this principle is used to open the port of the valve. When the electrical circuit to the coil is broken, the magnetic field collapses and the stem and plunger either fall by gravity or are pushed down by the kick-off spring.

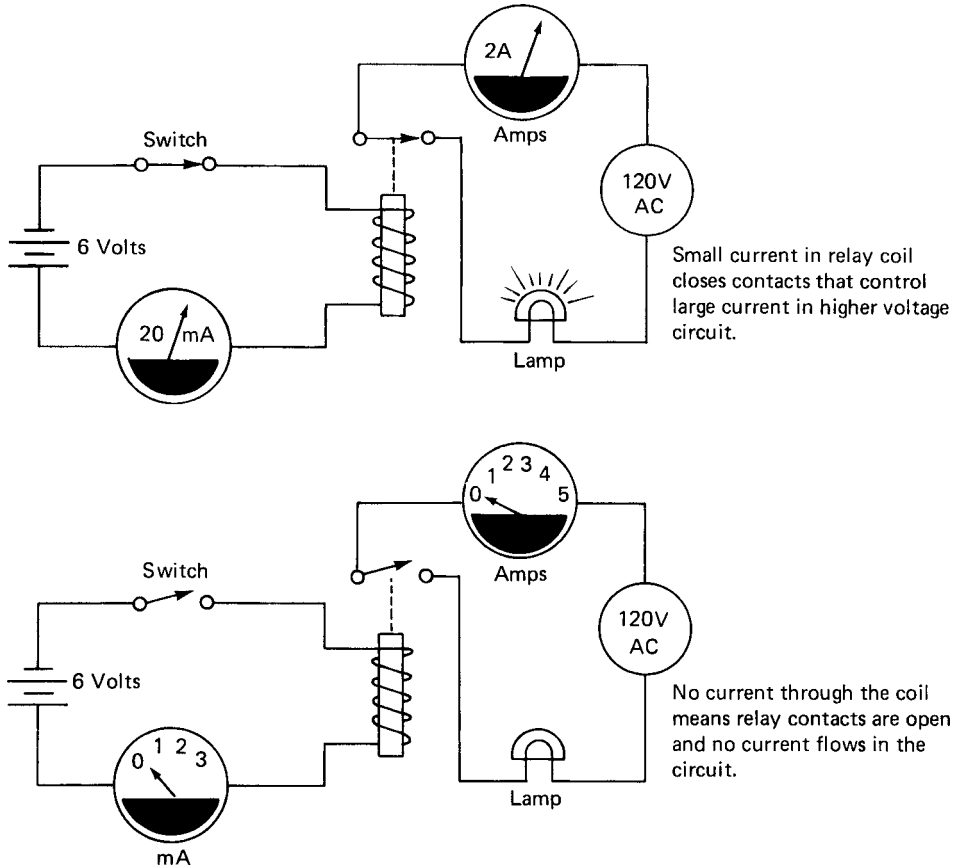

Figure 5-21 Relay in a circuit.

Some solenoid valves are designed with a hammer-blow effect. When the coil is energized, the plunger starts upward before the stem. The plunger then picks up the stem by making contact with a collar at the top. The momentum of the plunger assists in opening the valve against the unbalanced pressure across the port.

## Applications

In many cases, valves are used for controlling the flow of refrigerants in liquid or suction lines or in hot-gas defrost circuits. They are equally suitable for many other less common forms of refrigerant control.

## Liquid line service

The primary purpose of a solenoid valve in a refrigerant liquid line is to prevent flow into the evaporator during the off cycle. On multiple systems, a solenoid valve may be used in each liquid line leading to the individual evaporators.

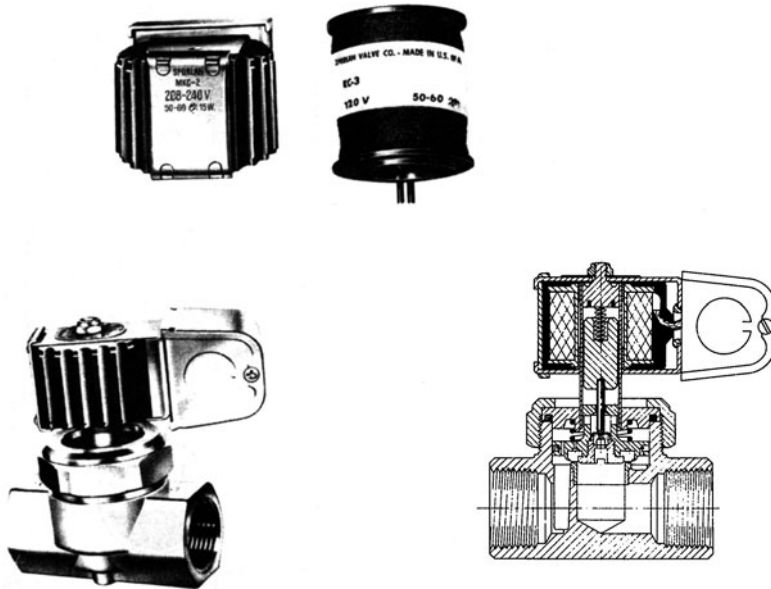

Figure 5-22 Solenoid coil and step-down transformer. (Courtesy of Sporlan)

The application of a liquid line solenoid valve depends mainly on the method of wiring the valve with the compressor control circuit. It may be wired so the valve is energized only when the compressor is running. This type of application is shown in Fig. 5-23.

Another application, known as pump-down control, uses a thermostat to control the solenoid valve (see Fig. 5-24 for a wiring and valve location schematic). When the thermostat is satisfied, the valve closes and the compressor continues to run until a substantial portion of the refrigerant has been pumped from the evaporator. A low-pressure cutout control is used to stop the compressor at a predetermined

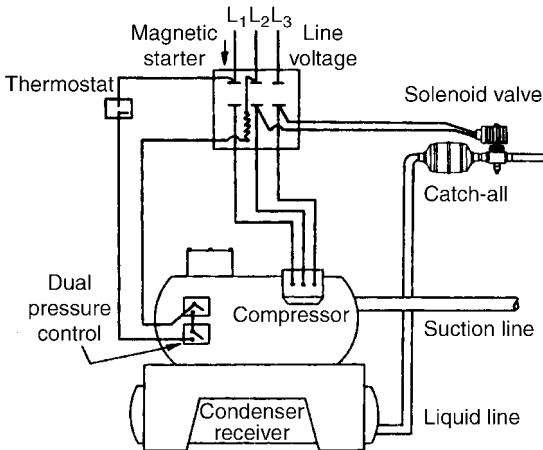
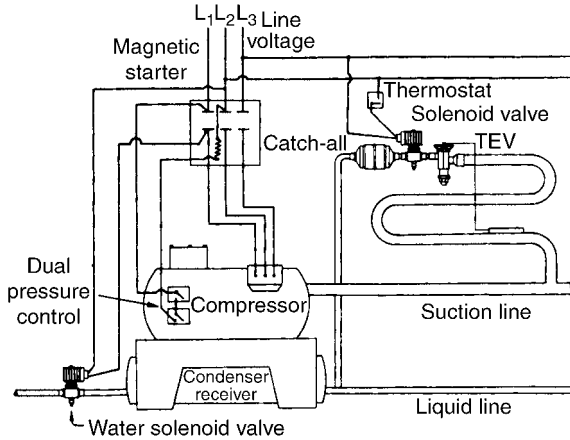

Figure 5-23 Liquid-line solenoid valve application.





**Figure 5-24** A pump-down control uses a thermostat to control the solenoid valve. (Courtesy of Sporlan)

evaporator pressure. When the thermostat again calls for refrigeration, the solenoid valve opens, causing the evaporator pressure to rise and the compressor to start. This arrangement can be used on either single or multiple evaporators.

### Suction line service

There are several applications, particularly on suction lines, where pressure drops in the range of 2 to 4 pounds per square inch (psi) cannot be tolerated. Therefore, only valves that are capable of opening at very low pressure drops are suitable for this type of use. Some valves incorporate the floating disc principle and are ideally suited for such special applications. They are capable of opening full at pressure drops of 0.1 psi and below.

Larger-capacity valves are suitable for suction service when supplied with internal parts that are mechanically connected. With this arrangement, the piston is connected to the stem and plunger assembly, and when the coil is energized, the plunger assists in supporting the piston. As a result, the pressure drop through the valve is reduced to a bare minimum. Valves with the direct-connected assembly are designated usually with a prefix D to the type number.

When these valves are required for suction service, they are supplied with a spring support under the piston. The spring counterbalances the major portion of the piston's weight, and therefore the valve will open with far less pressure drop than normal. Valves with the counterbalance spring are identified by the prefix S added to the type number.

### High-Temperature Applications

In some high-temperature applications, a high-temperature coil construction is required. The temperature of the fluid or gas flowing through the solenoid valve will generally determine whether a high-temperature coil is necessary.

### Hot-gas defrost service

Several piping arrangements are used for hot-gas defrost systems, one of which is shown in Fig. 5-25. A portion of the compressor discharge gas is passed through the solenoid valve into the evaporator. The solenoid valve may be controlled either manually or automatically for this duty.

Hot-gas defrost valve selection requires a slightly different approach from the simple pressure drop versus tonnage. Be sure to consider the evaporator temperature correction factors to make certain that the valve selected has adequate capacity.

Normally open solenoid valves have many uses. Perhaps the most popular is their adaptation to heat-reclaiming systems. The use of one normally closed valve and one normally open valve to shunt the discharge gas to either the outdoor condenser or the indoor heat-reclaiming coil provides positive opening and closing action.

This eliminates the problem found in some three-way valves which have a tendency to leak hot gas into the heat-reclaiming coil when not required. When this leakage occurs during the cooling season, it imposes an extra load on the cooling system that wastes energy, rather than conserving it.

If leakage occurs during the heating season when all the discharge gas should be going to the reheat coil, a good portion of the liquid charge could become logged in the inactive condenser. For a simple schematic of a heat-reclaiming cycle, see Fig. 5-26. Many original equipment manufacturers (OEMs) have developed their own reheat cycle, which may be completely different from the one illustrated. In addition, some may incorporate head pressure control as well, so it is always advisable to consult the manufacturer's bulletin regarding its particular design.

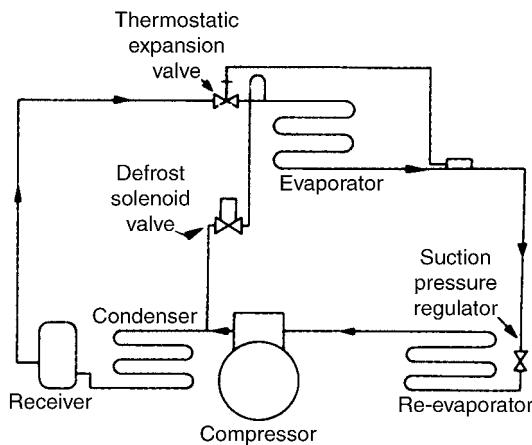

**Figure 5-25** Solenoid valves used for hot-gas defrost. (Courtesy of Sporlan)

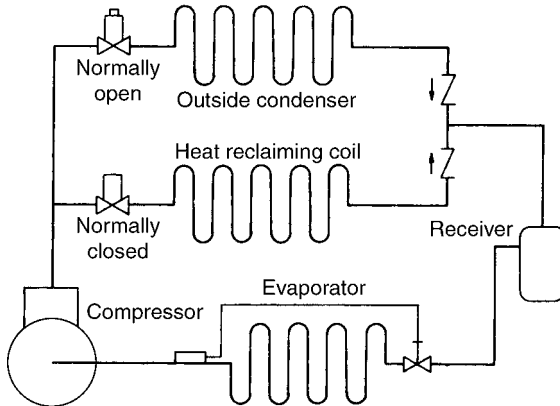

Figure 5-26 Heat-reclaiming cycle schematic. (Courtesy of Sporlan)

### Transformers for Low-Voltage Controls

The use of low-voltage control systems is becoming more widespread as the demand for residential air conditioning increases. This necessitates the use of a transformer for voltage reduction, normally to 24 volts. The selection of a transformer is not accomplished by merely selecting one that has the proper voltage requirements. The volt-ampere (VA) rating is equally important. To determine the VA requirements for a specific solenoid valve, refer to the manufacturer's data. Insufficient transformer capacity will result in reduced operating power or a lowering of the maximum operating pressure differential (MOPD) of the valve. MOPD and safe working pressure (SWP) are usually noted on the valve nameplate (see Fig. 5-27).

If more than one solenoid valve and/or other accessories are operated from the same transformer, the transformer VA rating must be determined by adding the individual accessories' VA requirements.



Figure 5-27 Valve nameplates with voltage, wattage, frequency, MOPD, and SWP. (Courtesy of Sporlan)

### Review Questions

1. What is magnetism?
2. What is magnetic induction?
3. How is an electromagnet made?
4. What is a solenoid? Where is it used?
5. What is a relay?
6. How is a relay different from a solenoid?
7. What is meant by like poles repel and unlike poles attract?
8. Where are electromagnets used?
9. What is the primary purpose of an electrically operated solenoid valve?
10. What do NO and NC mean?
11. How are valves with a counterbalance spring identified?
12. What happens when a valve leaks hot gas in a hot-gas defrost system?
13. What is the usual voltage rating for solenoid valves?
14. What does VA mean?
15. Why do you need to know the VA rating of a transformer?

# Electrical Measuring Instruments

## Performance Objectives

- Know how electricity is measured.
- Know how the d'Arsonval meter movement works.
- Know what is meant by a meter's full-scale deflection.
- Know how to correct for parallax error.
- Know the difference between milliampere, microampere, and ampere.
- Know how a meter's range is extended.
- Know how an ammeter is connected in a circuit.
- Know the difference between and uses for series and shunt ohmmeters.
- Know how to use a megger.
- Know how to use the voltmeter to test a circuit.

## Electricity

Electricity cannot be seen, heard, tasted, or smelled. That is why it is necessary to use some type of device to detect its presence. Once you have detected its presence, you need to know how much of it is present. This is the function of electrical measuring instruments. Another reason for using an instrument is to allow you to detect the presence of electricity without having to feel it. The sense of feel is the only one of our five senses that can be used to detect the presence of electricity. This can be deadly also; therefore, a measuring device is much more reliable and safer.

It takes a meter to measure electricity. It takes a meter to determine the three properties of a circuit: voltage, current, and resistance. The main reason for using meters in heating, refrigeration, and air-conditioning work is to aid

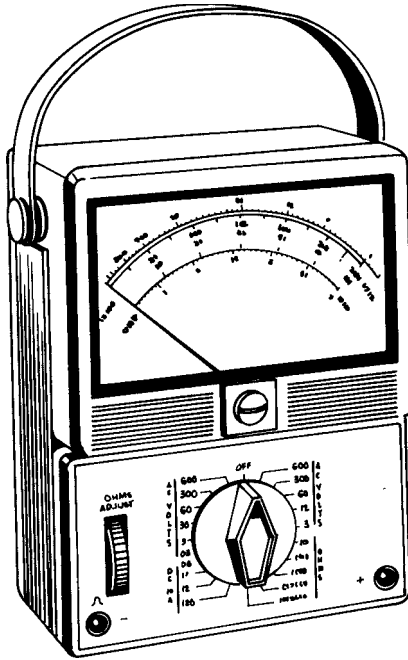

Figure 6-1 Multimeter.

in troubleshooting defective equipment. With this in mind, we will examine a number of types of meters. By looking a little closer at what is under the meter cover, you will better understand how to treat the device to make it last longer and produce the accuracy needed to do your job.

The most frequently used meter is the multimeter (see Fig. 6-1). It can be used to measure voltage, current, and resistance.

### Types of Meter Movements

There are many types of meter movements. One of the most often used in the analog configuration is the d'Arsonval meter movement, named after its designer, Arsene d'Arsonval. Actually, it is a revision of the galvanometer. The galvanometer is a measuring device that detects the presence and direction of current flow in a circuit.

Edward Weston made some improvements on the design that d'Arsonval produced and the results are still seen in today's meters.

### D'Arsonval meter movement

The d'Arsonval meter movement has a small, rectangular coil of wire. The coil is suspended in a magnetic field created by a permanent magnet. When current is applied to the coil, it becomes an electromagnet. The energized coil then lines

up with the poles of the permanent magnet. The amount of current applied to the coil controls its movement. An electromagnet that is free to move will align its axis with the magnetic axis of a fixed magnet. The axis of an electromagnet is a straight line between its poles (see Fig. 6-2).

The coil must be free to rotate in order to align itself with the magnetic axis. The coil in the meter is mounted on pivots that permit easy rotation. Two small springs are mounted on the top and bottom. These springs offer slight resistance to the rotation of the coil. The springs control the position of the coil when there is no current flowing.

When current flows in the coil, it produces a magnetic field around the coil. This magnetic flux overcomes the force of the springs and moves the coil. A pointer on top of the coil rotates to mark the amount of movement. The greater the current through the coil, the more it turns, and the further the pointer moves. The pointer then stops in front of a marked scale on the face of the meter. The position of the pointer indicates the meter measurement (see Fig. 6-3).

A typical meter scale is shown in Fig. 6-4. Note the even divisions between each line on the scale. This is a linear-type meter. Every space indicates the same amount of voltage.

As you look closer at the d'Arsonval meter movement, you will find that it can be extremely sensitive to small currents. For instance, a relatively inexpensive meter can give a full-scale deflection of 10 microamperes ( $\mu\text{A}$ ). Full-scale deflection is the total range of a meter scale. A microampere is one-millionth (0.000001) of an ampere.

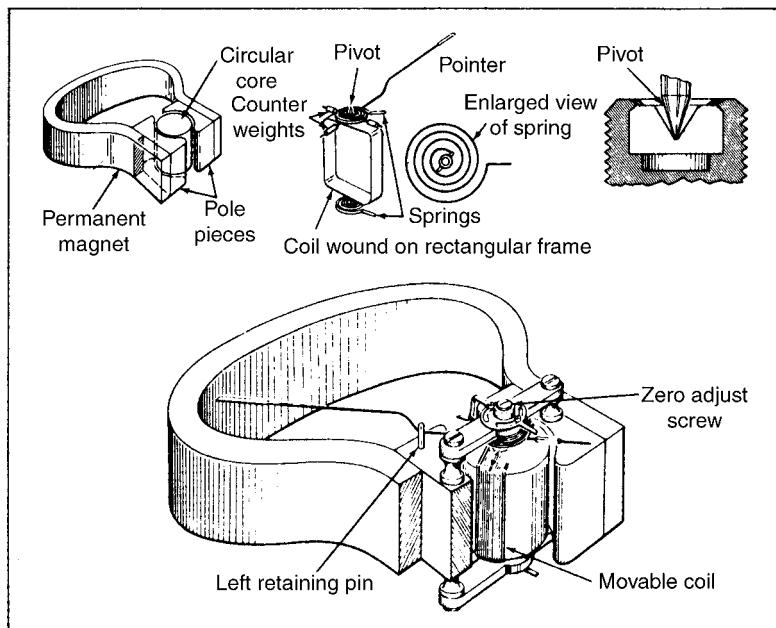

Figure 6-2 d'Arsonval meter movement.

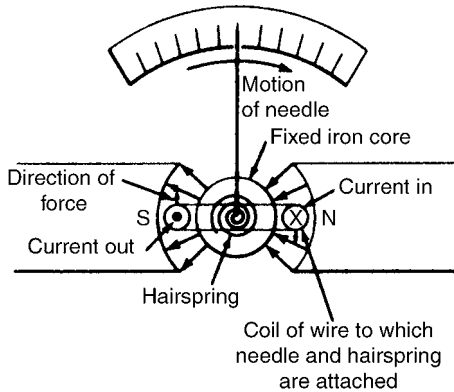

Figure 6-3 d'Arsonval meter movement with scale.

Meter deflection is determined by three factors:

1. The number of turns of wire in the coil and the amount of current flowing in the coil.
2. The strength of the magnetic field produced by the permanent magnet affects the positioning of the coil.
3. The tension of the springs and the friction of the bearings determine the sensitivity of the meter movement.

The amount of current flowing through the meter determines its pointer deflection since it is the only variable in the meter movement circuit. The scale of the meter is calibrated (marked) to show the type of reading (volts, ohms, or amperes). The scale in Fig. 6-4 is calibrated to read dc (direct current) volts.

Before you use a meter, check its instruction manual. Each meter is a little different and you should be aware of any important instructions in the instruction manual.

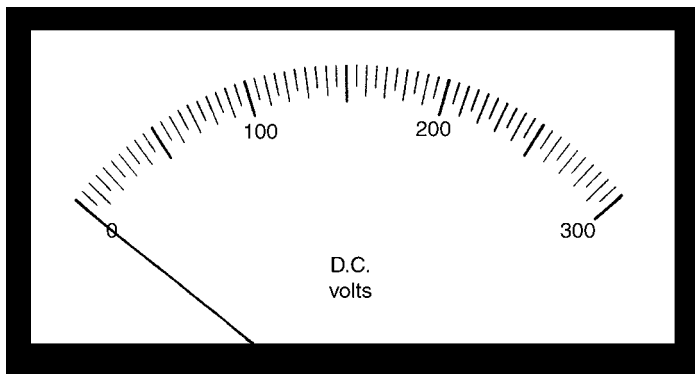

Figure 6-4 DC volts meter scale.



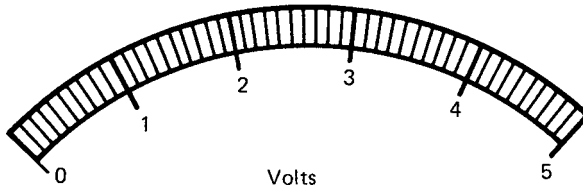

Figure 6-5 Linear scale.

### Analog meters

An analog-type meter has a scale that uses a pointer to indicate its reading. The digital meter uses digits similar to a digital watch to indicate the voltage, current, or resistance. There is a place for both types. At this point, it is best to concentrate on the analog type since many of them are still in use and they are still made for all types of applications.

A scale with four separate readings is shown in Fig. 6-5. This shows what is known as a linear scale. A linear scale has marks spaced equally. The full-scale deflection is 5. This could mean 5 amperes, 5 volts, or 5 milliamperes, or 5 of any other value of voltage or current. The information on what is being measured usually appears below the scale. In this case (Fig. 6-5), it is volts.

A nonlinear scale is shown in Fig. 6-6. This particular scale is referred to technically as a square-law scale. The lines in this scale increase in squares. That is, each larger scale marking indicates that the measured value is multiplied by itself or squared. The spacing of nonlinear scales can be easily spotted since they are uneven.

Take a look at a multimeter scale (see Fig. 6-7). A multimeter usually has a number of scales. Each scale on a multimeter is defined individually.

### Parallax Error

A parallax error results from the fact that there is a distance between the pointer and the scale behind it. If you look at the pointer from an angle, you will get an incorrect reading. From the side, the reading will be different than from directly in front. It is also possible to have a parallax error if you use both eyes. The best practice is to use one eye. Make sure your view is from directly in front of the pointer. Some meters have a small mirror attached to the scale to reduce parallax error (see Fig. 6-8). You minimize parallax error when you line up the pointer with the reflection in the mirror.

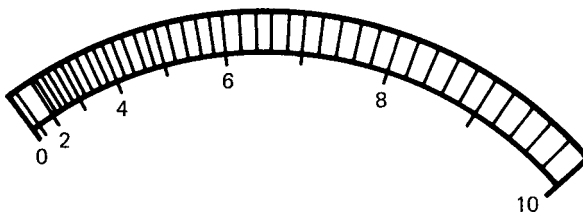

Figure 6-6 Nonlinear scale.

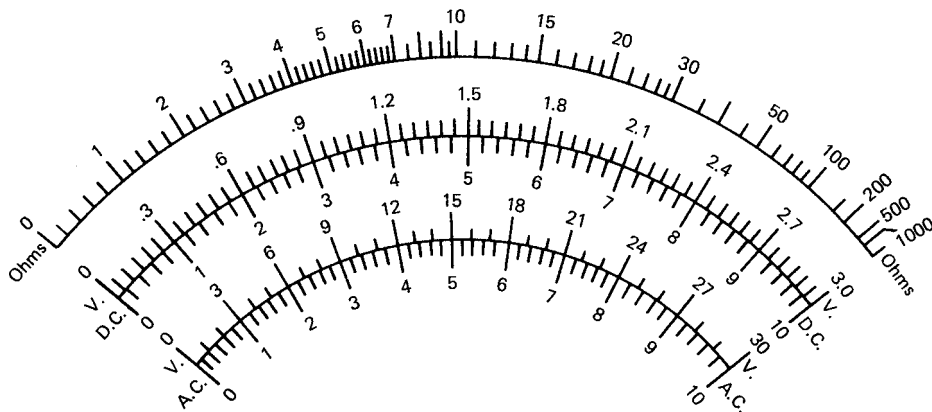

Figure 6-7 Multimeter scale.

### Ammeters

The ammeter is used to measure current. It measures current in microamperes ( $\mu\text{A}$ ), milliamperes (mA), or amperes. The microampere is very small (0.000001 ampere). The milliampere is also very small (0.001 ampere). In most instances, you will be working with milliamperes and amperes. Microamperes are usually found in circuits that use transistors and other semiconductor devices.

It is important to fit the meter to the job. You select a meter to fit the work you are doing and the range of currents you will be encountering on the job. Keep in mind that the 1-milliampere meter is used for measuring direct current (dc)

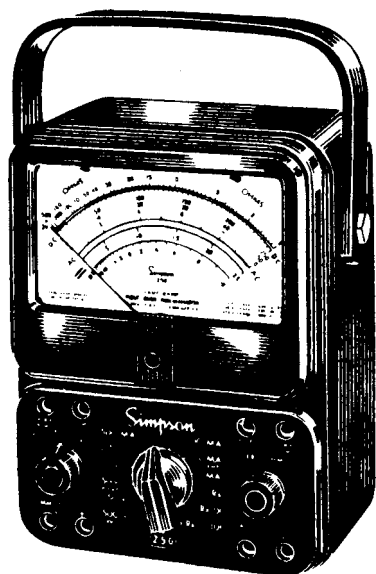

Figure 6-8 Meter with mirrored scale.

of up to 1 milliamperes. Such a meter does not have sufficient sensitivity to measure currents of less than 100 microamperes or 0.1 milliamperes.

Keep in mind also that meters are most accurate in the middle 80% of their range. Accuracy falls off in the lowest and highest 10% of the scale.

### Extending the range of an ammeter

The 1-milliamperes meter movement can be used to measure direct currents that are larger than 1 milliamperes. To do this, a resistor is connected in parallel with the meter movement. This resistor is called a shunt. To measure 2 milliamperes, the shunt requires a resistor that can pass 1 milliamperes around the meter movement. Thus, 1 milliamperes goes through the meter and 1 milliamperes through the shunt (see Fig. 6-9).

Various-sized shunts can be connected, by switching, across the meter movement to increase its range from 1 milliamperes to 1 ampere, 10 amperes, or even 100 amperes (see Fig. 6-10).

### Connecting an ammeter in the circuit

An ammeter is always inserted in a circuit in series with the load.

### Clamp-on ammeters

The clamp-on ammeter is shown in Fig. 6-11. It is inserted over a wire carrying alternating current (ac). The magnetic field around the wire induces a small amount of current in the meter. The scale is calibrated to read amperes or volts. Because the wire is run through the large loop extending past the meter movement, it is possible to read ac or current, without removing the insulation from the wire or opening the circuit to install the meter. This meter is very useful

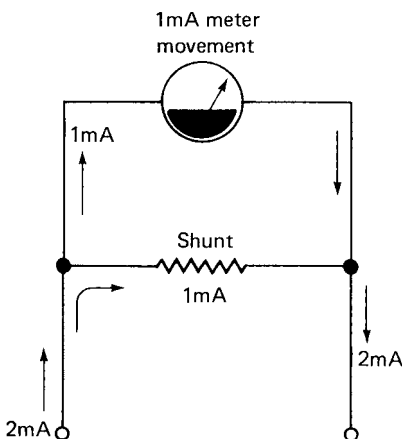

Figure 6-9 Shunting current around the meter movement.

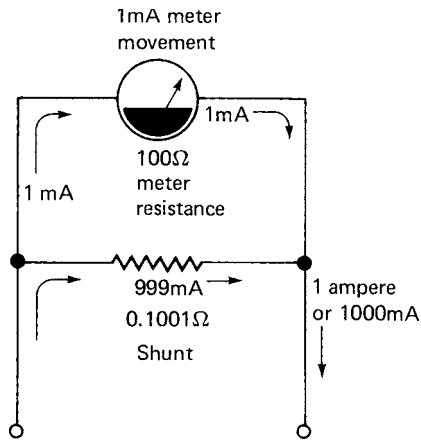

Figure 6-10 One-milliampere movement that can read up to 1 ampere.

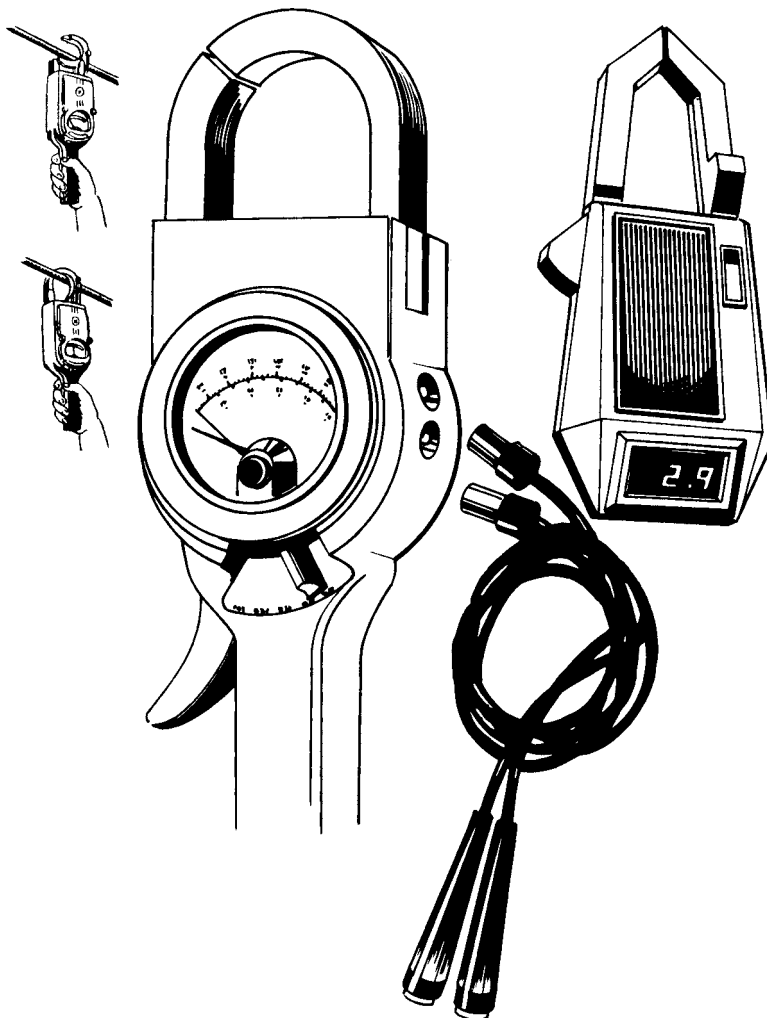

Figure 6-11 Clamp-on ammeter.

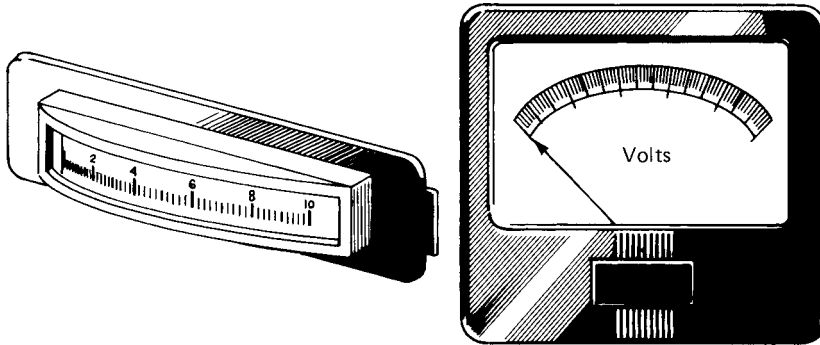

Figure 6-12 AC ammeter circuit.

when working with ac motors and compressors. Leads are provided so that the meter can be used as a voltmeter by connecting the leads across whatever voltage source is being checked.

**AC ammeters**

DC meters can be modified to measure ac current. This is done by connecting a rectifier in series with the meter movement (see Fig. 6-12). A rectifier is a device that changes ac to dc. An ac scale and rectifier are shown in Fig. 6-12. Today, most rectifiers are semiconductor diodes. In the past, vacuum tubes were often used for this purpose.

**Voltmeters**

The voltmeter measures electrical pressure, or volts. It is nothing more than an ammeter with a resistor added to the meter circuit. The high resistance of the voltmeter makes it possible to place it across a power source (in parallel) (see Fig. 6-13). A number of resistors, called multipliers or scaling resistors, can be switched into a meter circuit to increase its range to make it capable of measuring higher voltages.

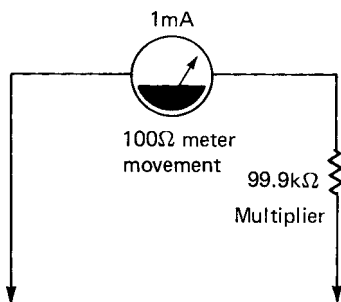

Figure 6-13 Voltmeter.

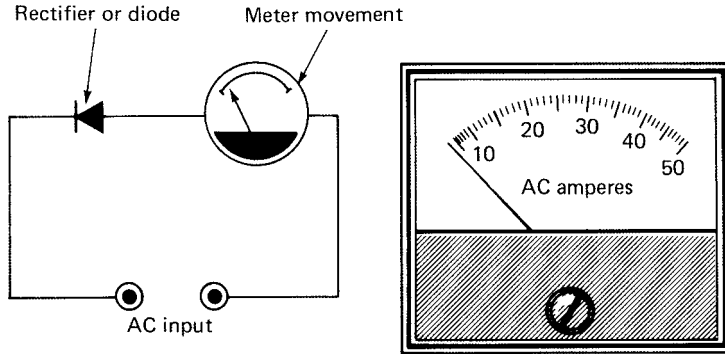

Figure 6-14 Voltmeter circuit.

A voltmeter circuit is shown in Fig. 6-14. It has 100-volt full-scale deflection. The resistor indicated in the illustration is the meter multiplier. The multiplier's resistance rating is 99.9 kilohms ( $k\Omega$ ). The notation  $k$  represents 1000. So the resistance is 99,900 ohms. Meter multipliers are usually precision-type resistors with a  $\pm 1\%$  accuracy.

**Connecting a voltmeter**

A multirange voltmeter uses a switch to select among multipliers. Scales are arranged so that voltage is measured near the center of the meter scale. The center portion of a meter scale is always the most accurate part of the deflection range.

**AC Voltmeters**

The ac voltmeter is nothing more than the dc meter movement with a diode inserted in series with the meter movement and the multiplier resistor (see Fig. 6-15).

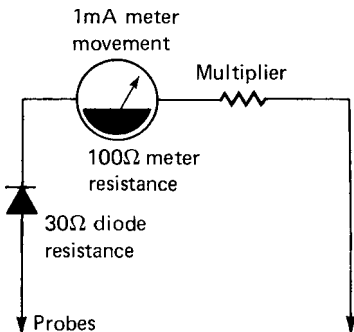

Figure 6-15 AC voltmeter circuit.

## Ohmmeters

It is sometimes necessary to troubleshoot a piece of equipment when no electricity is available. Also, in some cases, the application of power to the circuit may cause some damage. Therefore, you need to be able to troubleshoot the circuit without having to turn on the power and maybe burn up something. This is when an ohmmeter is used to check a circuit because it has its own power source (batteries).

Two types of ohmmeters are made for use in the field: the series ohmmeter, for measuring high resistances and the shunt ohmmeter for measuring low resistances like motor windings and checking for continuity of wiring.

The ohmmeter is most convenient when it comes to measuring resistance in a circuit. It has two probes that can be placed across an unknown resistance. The value of the resistance is displayed on the meter scale (see Fig. 6-16).

The ohmmeter has its own voltage source or batteries. It is never connected to a live circuit (one with the power on). Full-scale deflection on the series ohmmeter indicates 0. This means that when the probes are shorted, the meter pointer goes to the right and indicates no resistance or zero. When the probes are apart with nothing in between, they indicate infinity ( $\infty$ ), which means too much resistance to measure. Note how the scale is nonlinear. The series ohmmeter measures high resistances and the meter scale reads from right to left.

The shunt ohmmeter is designed to measure low resistance, usually below 200 ohms. See the scale in Fig. 6-17. Note, too, that the scale reads from left to right, with the zero being on the left and infinity on the right. An important thing to remember about the shunt ohmmeter is to be sure you turn it off when you have finished using it. It will run down the batteries if left in the on position. The shunt ohmmeter can be identified because it requires an on-off switch. If it is part of a multimeter, then switching it to amperes or volts will turn it off.

## Multimeters

Voltmeters, ammeters, and ohmmeters are often combined into a single instrument. Such an instrument is called a multimeter (see Fig. 6-18). Multimeters have a range switch that selects the scale. Another control is a function switch to control its use as an ohmmeter, ammeter, or voltmeter. Multimeters also have a zero adjust knob for the ohmmeter circuits. There are also jacks for the probes. The functions and ranges of a multimeter are determined by selector switches.

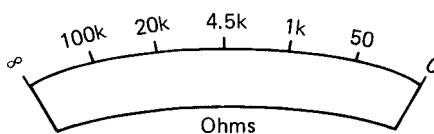

Figure 6-16 Series ohmmeter scale.

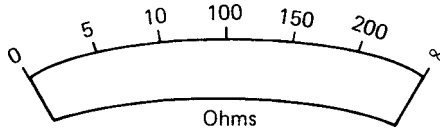

Figure 6-17 Shunt ohmmeter scale.

### Meggers

The megger (see Fig. 6-19) is a device that is used for very high resistances. It is used to check for insulation breakdown in motors and compressors. A handcrank is attached to a coil inside the megger. The coil is placed inside a permanent magnet field. A high voltage is produced when the crank is rotated. This high voltage is required to drive small amounts of current through extremely high resistances. The meter movement has to be very sensitive.

The megger can produce a shock if the leads are touched while the handle is turned. Be careful while using a megger. Do not attach the leads to anything that will be easily damaged by high voltage.

### Digital Meters

Figure 6-20 shows a digital meter. There are no coils or magnets in digital meters. The meter presents its reading in numbers on a liquid crystal display. This is the type of digital readout found on many instruments, clocks, and watches.

This type of meter can be used to measure ac and dc voltages and currents with great accuracy. In fact, most digital meters can measure voltages to one-hundredth of a volt. They can also measure resistances within one-tenth of an

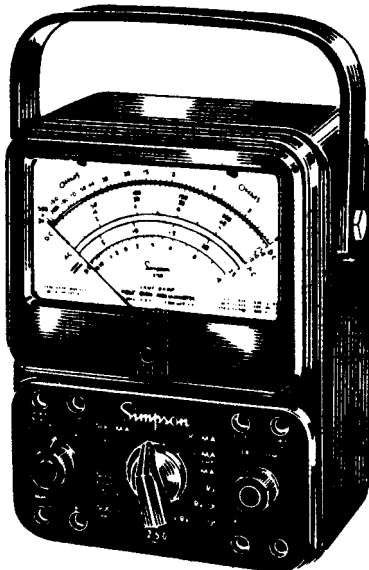

Figure 6-18 Multimeter.



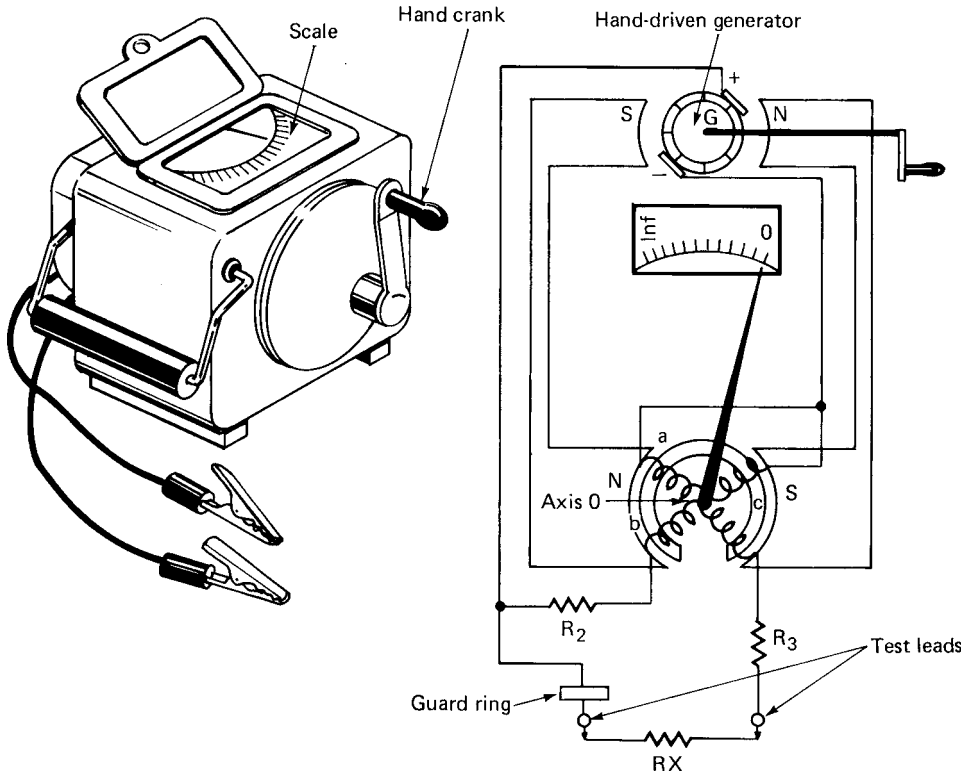

Figure 6-19 Megger.

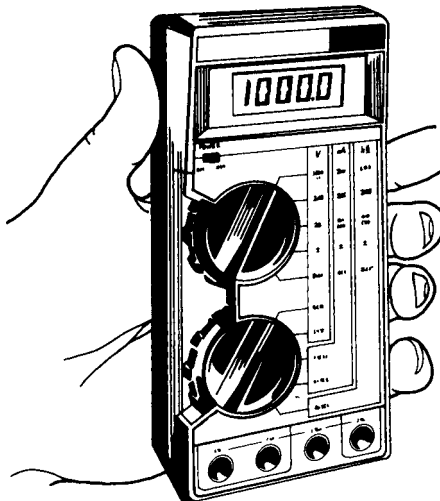

Figure 6-20 Digital meter.

ohm. They are sometimes more accurate than needed for the job. They are also presently more expensive than the analog type. This, of course, is subject to change, as is the case with all electronics.

## Other Instruments

If you are going to be working with heating, air-conditioning, and refrigeration circuits, you will need some other types of instruments to do the job properly and, most of all, efficiently. Electronics is being used today to make the job of recharging refrigeration systems easier and more accurate. A few of these newer electronic devices now available to refrigeration and air-conditioning technicians are described next.

### Automatic halogen leak detector

A number of halogen leak detectors are available. However, some of the newer electronic detectors are very sensitive. Figure 6-21 shows an automatic type that has a permanently sealed, miniature battery-operated pump that produces a computer-like beeping signal that changes in both speed and frequency as the leak source (halogen or vapor) is approached. It can detect leaks as small as 0.5 ounce per year. An additional feature is that this instrument is capable of calibrating itself automatically while in use. It operates on two C cells. The detector sensor is not ruined by large doses of refrigerant.

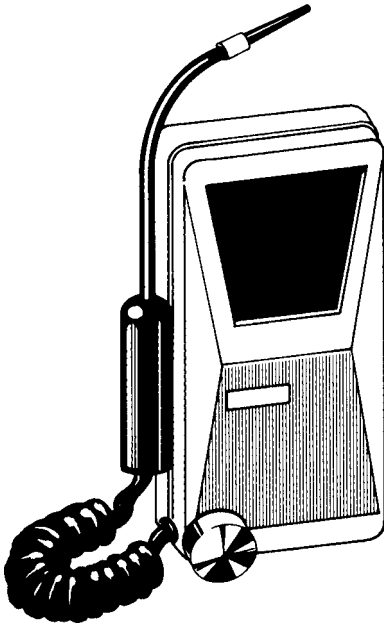

**Figure 6-21** Electronic halogen leak detector.

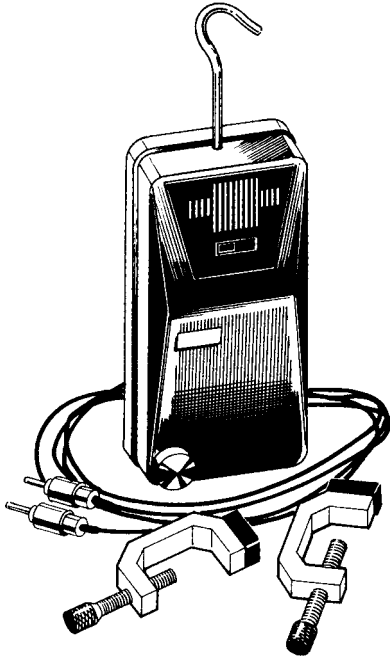

Figure 6-22 Electronic sight glass.

### Electronic sight glass

The electronic sight glass emits an audible signal indicating that the refrigeration system being charged is full (see Fig. 6-22). It uses sonar to look inside refrigeration tubing and, in effect, can be considered an “electronic sight glass.” It is very handy for capillary systems, which have no sight glass. It is also helpful when charging household and commercial refrigerators and freezers. It is also valuable when checking automobile systems and window air conditioners. This instrument detects flash gas and bubbles in the liquid line. It detects droplets in the suction line and starved evaporators. It can also be used to check for refrigerant flood-back and becomes very useful for multiple evaporator balancing and for adjusting thermostatic expansion valves.

### Electronic charging meters

The electronic charging meter is a new tool for dispensing refrigerant into a system in fractions of an ounce without limit from a standard 30-pound cylinder. The charging meter measures the charge dispensed into the system by weight, but it is totally different from a bathroom-type scale. It reads directly like a service station pump. No more wasted time refilling a charged cylinder; no more recorrecting for temperature or type of refrigerant. The refrigerant charge appears on a liquid crystal display, which is easily read even in bright sunlight. There are no controls or adjustments. It is operated at the touch of a

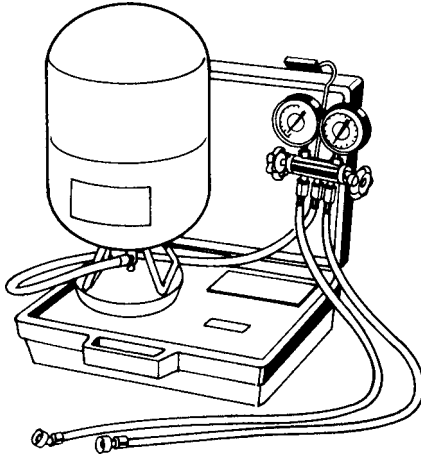

**Figure 6-23** Electronic charging meter.

button. It can also be used as a conventional weight scale so that your cylinder can be weighed to ascertain the amount of refrigerant remaining for other jobs. It operates on six C cells (see Fig. 6-23).

### Using an Ohmmeter

The basic unit for measuring resistance is the ohm. An ohmmeter is a device used to measure resistance or ohms. It is an ammeter (or milliammeter or microammeter) movement, modified to measure resistance (see Fig. 6-2). The ohmmeter is easily damaged if not properly connected to the circuit under test. Most multimeters are capable of measuring ohms with at least three different ranges:  $R \times 1$ ,  $R \times 10$ , and  $R \times 10,000$ . Thus, it is capable of measuring up to 20 million ohms when on the  $R \times 10,000$  scale. The meter scale has to be multiplied by the 100 or 10,000 number to obtain the proper value. The  $R \times 1$  scale is used to check for shorts and very low resistances, such as in compressor motors, relay contacts, and motor windings and switches.

### Warning

An ohmmeter has a battery in it, so it does not use power from the circuit under test. In fact, do not connect it to a live circuit (one with the power on). To do so will result in destruction of the meter movement.

### Adjusting the meter

Adjust the ohmmeter so that the meter reads zero before starting to use it to measure resistance. This means that you have to adjust the meter circuit to compensate for the battery voltage changes. Battery voltages decrease with shelf life. It doesn't matter whether or not the battery is used. It will, in time, lose its voltage.

The ohmmeter can be used to test compressor windings for opens or shorts. An open means the meter does not move or reads infinite. A short means the meter reads zero. If you read the same resistance between the three pins of the compressor, it means the motor is three phase and will not run on single-phase power.

One important thing is to obtain an ohmmeter that can measure very low resistances, such as 1 to 10 ohms, with some degree of accuracy. This calls for a digital meter that is somewhat expensive or a multimeter with a shunt ohmmeter capability. The shunt ohmmeter has a scale for low resistance that reads from left to right (see Fig. 6-17). Since, in some instances, a 1-ohm reading can indicate a short, you will probably need a good digital ohmmeter to be sure. The common readings for a compressor are 1, 5, 10, 15, and 20 ohms resistance.

Check Fig. 6-24 for the layout of compressor terminals. Note that the resistance from R to S is 11 ohms. This means that both windings (start and run) are in series and are being added at this point. The reading from R to C is 1 ohm. This means that the run (R) winding has 1 ohm of resistance and is normal. If the reading is less than 1 ohm, it means you have a short in the start winding. The reading from C (common) to S (start winding terminal) is normally 10 ohms. If you obtain infinite for any of these readings, it means the winding is open.

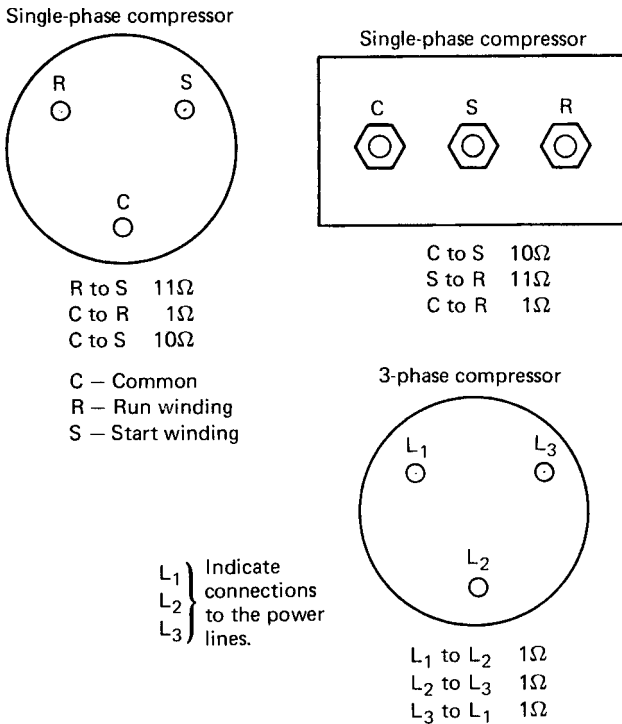

Figure 6-24 Resistances between compressor terminals.

If you read less than 3 ohms for the run winding, it means the winding is shorted. If you get a reading from any one of the three terminals to the case of the compressor, it means the winding is shorted to the case.

Other steps in troubleshooting will be explained in following chapters.

### Review Questions

1. How is electricity measured?
2. What is a d'Arsonval movement?
3. What is meant by full-scale deflection?
4. What is parallax error?
5. What is the difference between milliamperes, microampere, and ampere?
6. How is the range of a meter extended?
7. How is the ammeter connected in a circuit?
8. What is the difference between a series and shunt ohmmeter?
9. What is a megger? Where is it used?
10. How is the voltmeter used to test a circuit?

# Electrical Power: Direct Current and Alternating Current

## Performance Objectives

- Know the type of current furnished by a battery.
- Know the difference between a cell and a battery.
- Know what is meant by the ampere-hour rating of a battery.
- Know how cells are connected in series and in parallel.
- Know what causes batteries to have a shortened life.
- Know what a sine wave is.
- Know the difference between alternating current and direct current.
- Know what rms means.
- Know the meaning of polyphase.
- Know the difference between delta and wye connections.
- Know how three-phase power is generated.

## Power Sources

Today's electronics require sources of direct current to operate the semiconductor devices associated with their control circuits. Direct current can be generated with any number of battery types. However, only the more familiar types are presented here. The heating, air-conditioning, and refrigeration technician must learn to choose the right battery for the job.

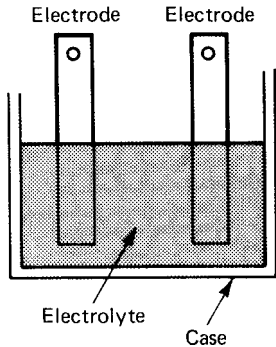

Figure 7-1 Makeup of a cell.

## Types of Batteries

A single cell produces a voltage between 1.2 and 2.2 volts (see Fig. 7-1). Two or more cells connected either in series or parallel make a battery. The number of cells in a battery is related to its voltage and current requirements. Cells connected in series produce higher voltages. Cells connected in parallel produce higher current.

### Primary cell

A cell is a device that converts chemical energy into electrical energy. The primary cell cannot be recharged. Once the primary cell is discharged, it is thrown away. The chemical action that discharged the primary cell cannot be reversed (see Fig. 7-2).

### Secondary cell

The secondary cell can be recharged. The chemical action is reversible. The electrodes and electrolyte that make up the cell can be restored to the same makeup that existed before the discharge (see Fig. 7-3).

The secondary cell, such as the one used in your automobile battery, can be discharged and charged many times. However, the secondary cells that make up such a battery deteriorate. The number of times a secondary cell can be charged and discharged depends on its design, construction, use, and how well it is maintained. During discharge, electrons flow from the  $-$  (negative) terminal of the cell or battery to the  $+$  (positive) terminal by way of a load (see Fig. 7-4). When the cells are charged, the process is reversed and electrons flow from  $+$  to  $-$ . This reversal of electron flow causes a chemical action to take place that produces a charged condition when completed.

## Dry Cells

The dry cell is a primary cell. It is so named because the electrolyte is not a liquid but a dry, paste-like compound. The many types of dry cells differ mainly in the types of electrodes and electrolyte used. Three types of dry cells in popular use are the carbon-zinc cell, the alkaline cell, and the mercury cell.



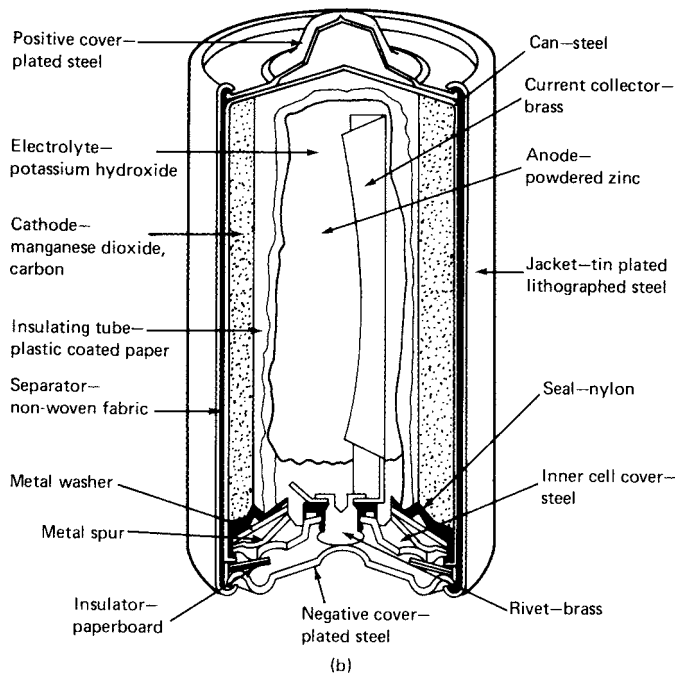
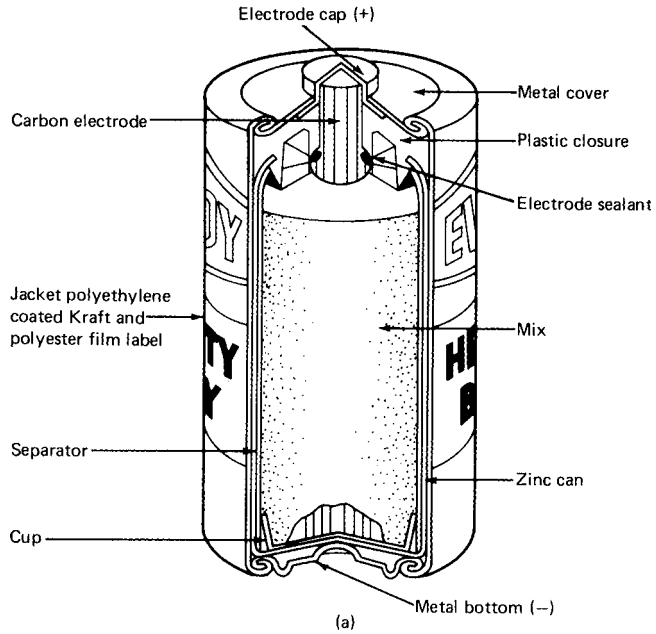

Figure 7-2 Dry cells.

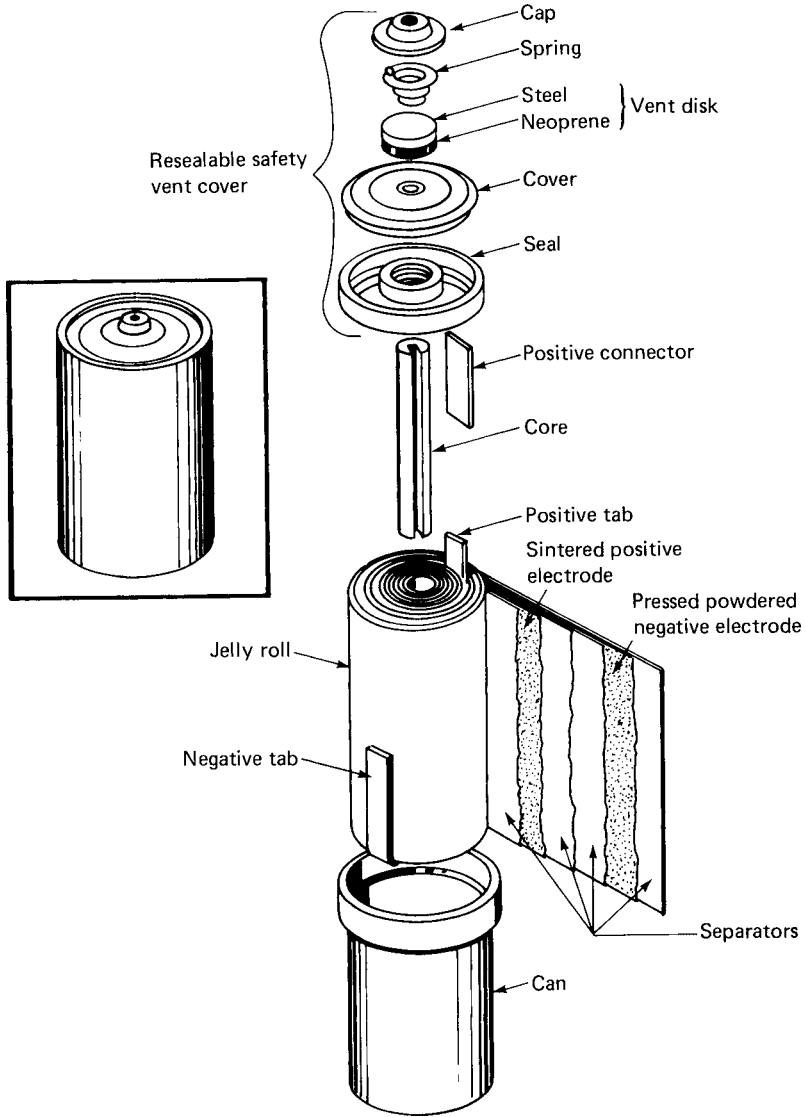

Figure 7-3 Rechargeable nickel-cadmium cell. (Courtesy of Eveready)

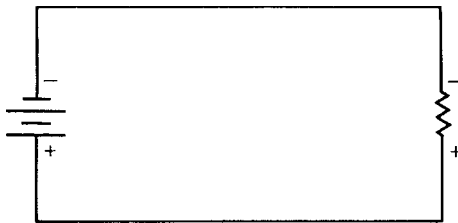

Figure 7-4 Cells connected – to + with the load.

The alkaline cell will last longer than the carbon-zinc because it has a lower internal resistance and higher current output. This is due to the potassium hydroxide used as an electrolyte. Potassium hydroxide has a higher conductivity than the sal ammoniac used in the carbon-zinc cell.

The mercury cell has a positive electrode of mercuric oxide. The negative electrode is made of amalgamated zinc. The entire assembly is mounted in a sealed steel container. It is produced in flat and cylindrical shapes. With the use of pressed powder electrodes, the mercury cell can be made very small. This is an advantage for use in hearing aids and other miniature electronic devices, such as watches and timers used with electronic temperature controls (see Fig. 7-5).

## Battery Specifications

Batteries are made in many sizes and shapes. Figure 7-6 shows the standard cell sizes. Batteries come in even larger sizes. They may be as small as the 9-volt transistor battery and as large as a submarine battery that measures over 6 feet high.

Batteries are rated according to voltage. They are also rated according to the recommended current range or in terms of ampere-hour capacity.

Higher current demands and longer operating hours than the specifications call for will shorten the life of the battery. Higher current and longer operating hours will reduce the ampere-hour capacity of the battery. The ampere-hour rating is good for a reasonable range on each side of the point used to establish the rating. Alkaline batteries are made for continuous-drain and high-current operation. Their service life may be 10 times greater than a comparable carbon-zinc battery. For light loads, the service life may be only a limited number of times longer. For light loads, then, alkaline batteries may not be practical because of the higher initial costs. Lithium batteries are becoming commonplace for many electronic devices. They are, however, very expensive.

The mercury battery is expensive in comparison to the alkaline and carbon-zinc. The lithium battery or cell is more expensive than alkaline.

## Connecting Cells

Cells can be connected in series or parallel to obtain a desired voltage or current rating. When cells are connected in series, the individual voltages add. Four 1.5-volt cells connected in series provide 6 volts. The 9-volt transistor battery is made up of six 1.5-volt cells connected in series.

Cells are connected in series by putting the  $-$  terminal to the  $+$  terminal of the next cell. They are connected,  $-$  to  $+$ ,  $-$  to  $+$ , and  $-$  to  $+$ , for as many cells as you need to produce the voltage needed (see Fig. 7-7).

Cells connected in parallel, as in Fig. 7-8, provide more current. They are connected by placing the  $-$  to  $-$  terminals together and the  $+$  to  $+$  terminals together.



**Cell Top (Negative Terminal)**  
Single type. Steel coated with copper on inside and with nickel and gold externally.

**Anode**  
Powdered zinc (amalgamated), together with gelled electrolyte.



**Nylon Grommet**  
Coated with sealant to ensure freedom from leakage. Color code: Mercury, blue (high rate) or yellow (low rate); Silver, green (high rate) or clear (low rate).

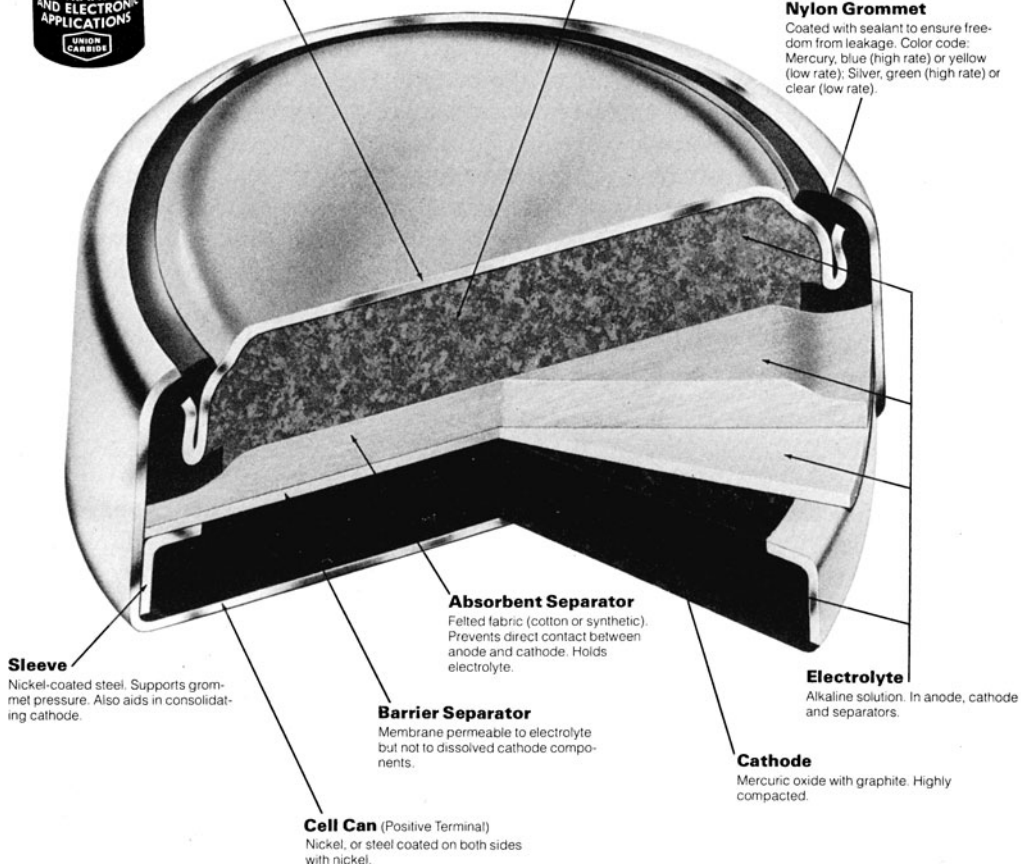

Figure 7-5 Mercury cell.

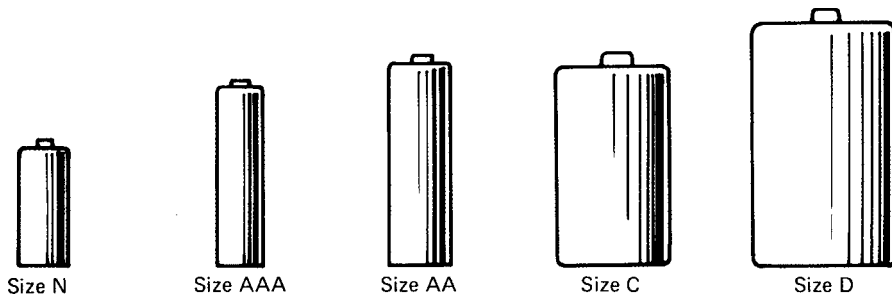

Figure 7-6 Five standard cell sizes.

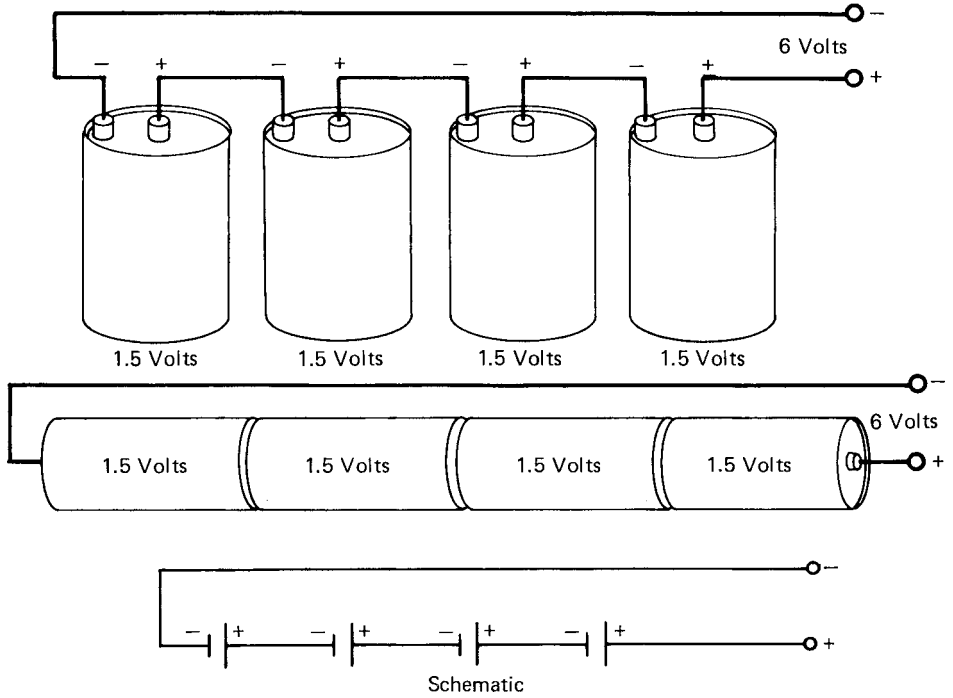

Figure 7-7 Cells in series.

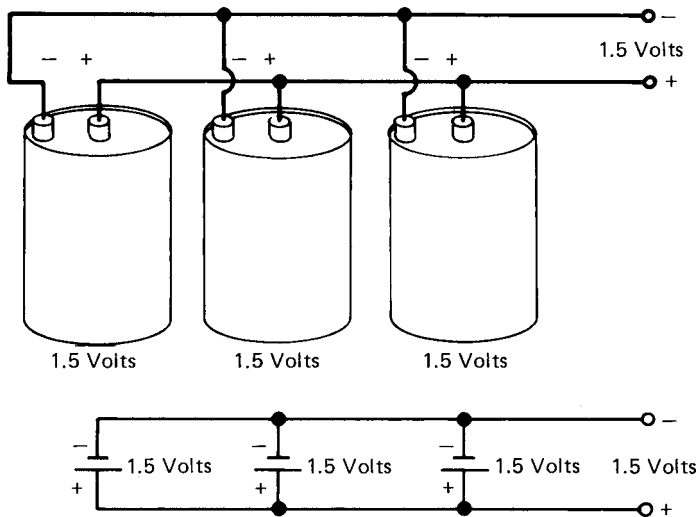

Figure 7-8 Cells in parallel.

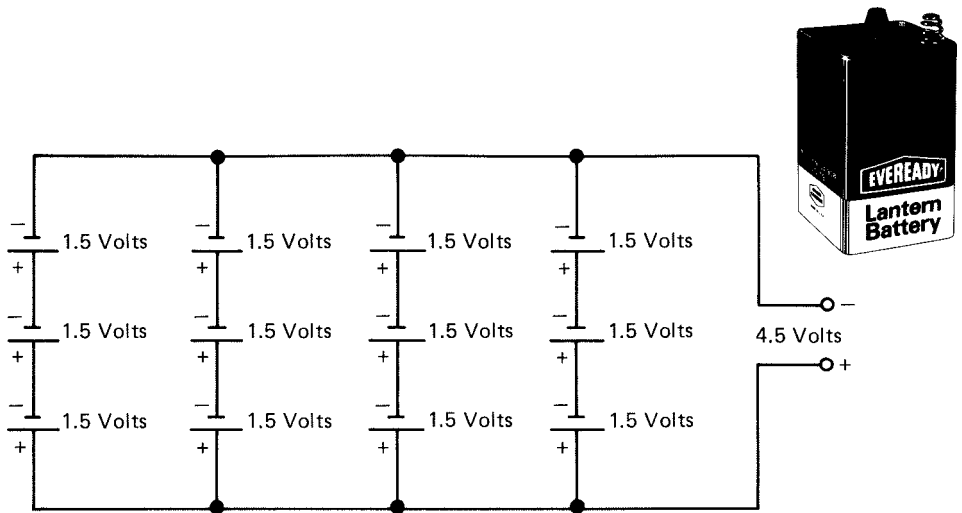

Figure 7-9 Cells in series-parallel.

You obtain the same voltage as from one cell, but the current available from all the cells is added. Do not connect cells with different voltages in parallel. They have a tendency to quickly drain when not in use.

Higher voltage and current batteries such as lantern batteries can be obtained by using cells connected in series-parallel (see Fig. 7-9).

## Battery Maintenance

Batteries that have been properly treated will last longer. Two of the most important elements working against batteries are overheating and sulfation. The formation of lead sulfate on the battery plates is normal during the discharge cycle of the lead-acid battery. The lead-acid type is used in the automobile and elsewhere when high currents are needed for an extended period of time. If a battery is allowed to stay in a discharged state for a period of time, the deposit hardens and no longer responds to recharging. The battery is said to be sulfated and cannot be restored to full capacity. Sulfation extended over a long period makes the battery useless.

Other practices that can cause shortened battery life are frequent undercharging, too high a specific gravity, long idle periods in a discharged condition, and defects caused by rapid cycles of high-current discharge and high-current charge.

Charge and discharge currents should not be allowed to overheat the battery. Overheating can cause bending of the battery plates and excessive sulfation. Avoid rapid discharge and keep the proper water level. There is a normal loss of water from the electrolyte, and it is important that the water be replaced. Reasonably pure water should be added when necessary to maintain the proper

level and the correct specific gravity range. Overheating tends to encourage faster water evaporation. Whenever the battery is on charge, there is some release of hydrogen and oxygen gas at the electrodes. These gases bubble through the electrolyte to the surface and then through the vent hole in the cell. Indirectly, this also means a loss of water, which must be replaced. However, recent battery technology has improved the battery to such a point that maintenance-free operation is possible for the life of the battery if it is cared for and used for its intended purpose. The sealed battery does not call for the addition of water inasmuch as there is no evaporation.

### Nickel-Cadmium Cells

The nickel-cadmium cell comes in a variety of sizes. It can be sealed and made very compact. Figure 7-3 shows the nickel-cadmium construction. It is a high-efficiency cell made so that it can deliver high current at a constant-voltage output. It can be recharged often and still have a long active life. Storage life is not critical and long idle periods, charged or discharged, have no bad effects. It can also be completely discharged without damage.

The voltage output of the nickel-cadmium cell is usually 1.25 volts or a little less than the 1.5 volts of the carbon-zinc cell.

### Alkaline Cells

The alkaline cell can be either a primary or secondary cell. It has characteristics comparable to a similar sized nickel-cadmium battery. The number of times that the alkaline battery can be charged and discharged is less. However, the initial cost is much less than a similar sized nickel-cadmium. In some cases, overall economic considerations favor the alkaline type of battery.

The alkaline rechargeable cell should never be discharged below 0.9 volt per cell because the battery life will be shortened. If an alkaline rechargeable cell is completely discharged, it is impossible to recharge it.

When an alkaline secondary battery is discharged for the maximum recommended time and then recharged for the maximum recommended time, it may be cycled as many as 50 times before the battery falls below the rated cutoff voltage at the end of the recommended discharge period. The alkaline cell output voltage is 1.5.

Proper battery care is needed to make sure that electronic and electrical equipment operate properly and when needed. Also, be sure to dispose of the batteries and cells properly according to manufacturer's recommendations.

### Alternating Current

Direct current has electricity flowing in one direction. Another type of electricity that you must understand to be able to troubleshoot equipment is alternating current (ac). Most motors and other control devices on refrigerators, air

conditioners, and heating units operate on alternating current, or ac as it is most commonly called.

Alternating current is constantly changing in direction and amplitude. In as much as dc was discovered first, the formulas and mathematical equations for working with electricity were developed for dc. However, after the introduction of ac, around the beginning of 1900, a number of changes had to be made in the way electricity was handled mathematically. Alternating current was equated to dc. This was for the sake of making previous formulas work and, at the same time, to produce an understanding of what ac could do when applied to motors and other devices.

## Sine Wave

The shape of the ac waveform is that of a sine wave. There are many other types of waveforms, such as the pulse, sawtooth, and square. However, these other waveforms are considered combinations of sine waves of different amplitude, frequency, and phase. Thus, the forms other than sine waves are usually discussed in terms of their sine-wave (sinusoidal) makeup. The basic sine-wave current is a single frequency, and it is this sine wave of single frequency (60 Hz) that we are interested in for our use (see Fig. 7-10).

The sine wave is unique. It can take many shapes. The sine wave has a very special relation to time and motion. Take a close look at Fig. 7-11. Assume that a point at the end of the radial ( $r$ ) takes one second to travel at a constant speed around the circle, as shown in Fig. 7-11a. How long would it take the point to move  $90^\circ$  or  $180^\circ$ ? Since the radial rotates at a constant speed, it would require 0.25 second to rotate  $90^\circ$  (from a horizontal position to a vertical position). At this instant, the point at the end of the radial (on the circumference of the circle) would be at the highest point with relation to the horizontal line. At  $180^\circ$  the point will have been in motion for 0.5 second and will have reached the horizontal line. At  $270^\circ$ , or 0.75 second, the point at the end of the radial line will be at the lowest point with relation to the horizontal reference line. Finally, in 1 second the point at the end of the radial comes back to its starting position, and one cycle (called 1 hertz) has been completed. Keep in mind that time can be stated in degrees of rotation, and the horizontal reference line is time.

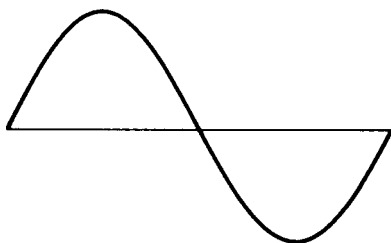

Figure 7-10 Sine wave.



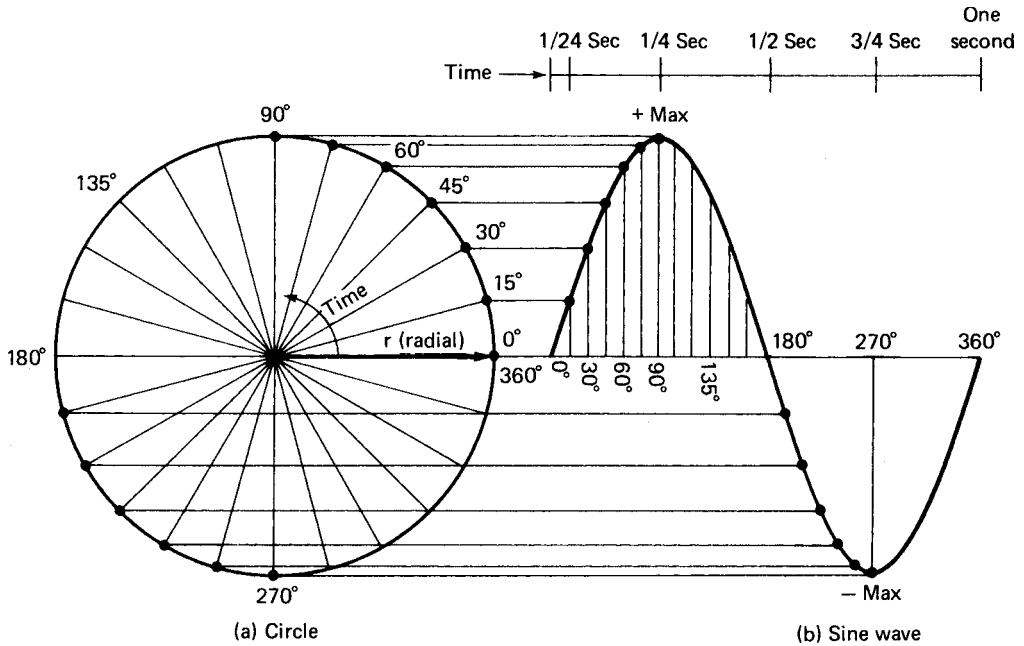

Figure 7-11 Sine wave showing how it is generated by a point rotating in a circle, that point being one coil on a generator rotating in a magnetic field.

Electricity available for home use in the United States is 60 hertz. Thus, the generator must turn 60 times per second to produce 60 hertz. One hertz is one cycle per second. Thus, one sine wave is produced every sixtieth of a second.

### Sine-Wave Characteristics

Figure 7-12 shows the output of two cycles of the generator. These two cycles (hertz) of alternating current have a negative alternation and a positive alternation. Each sine wave has a positive alternation that swings above the zero axis and a negative alternation that swings below the zero axis. Unless otherwise marked, it is normal for the alternation that swings above the zero axis to be positive, and the alternation that swings below the zero axis to be negative. Thus, a complete cycle (hertz) is made up of a positive and negative swing.

Two important characteristics of a sine wave are period and frequency. It takes time for the sine wave to go through its positive and negative alternations and return to the origin or zero reference line. The time required for a single cycle (hertz) is called the *period of the sine wave*.

The number of complete cycles (hertz) made each second is called the *frequency of the sine wave*.

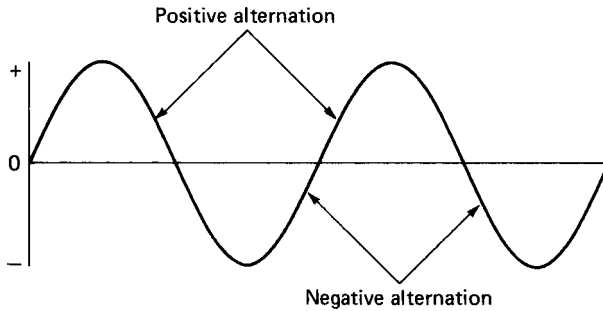

Figure 7-12 Two hertz (cycles) of a sine wave.

## Phase

In electrical work it is often necessary to relate one sine wave to another. Two sine waves are shown in Fig. 7-13. This relation between two sine waves, known as phase, can be a comparison between a sine-wave voltage and a sine-wave current. Or it can be a comparison between two sine-wave voltages or between two sine-wave currents. This phase or difference in time is another important characteristic of a sine wave.

## Average, RMS, and Peak Values of AC

Three values are used to describe ac:

1. Peak value
2. Average value
3. Root-Mean-Square (rms) value

**Peak value.** The maximum point on a sine wave is its peak value. Both peaks of a single hertz may be included in a reference. If so, it becomes a peak-to-peak (p-p) value. A peak value of 100 volts means that the peak-to-peak value is 200 volts. This is shown in Fig. 7-14.

**Average value.** The average of all instantaneous values of a generator is measured at regular intervals (see Fig. 7-11). Instantaneous values are taken

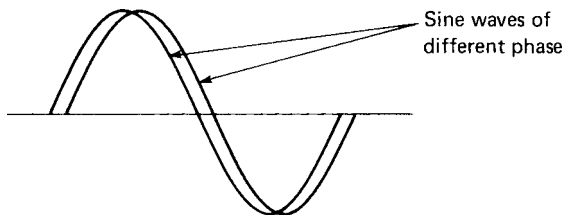

Figure 7-13 Phase difference between two sine waves.

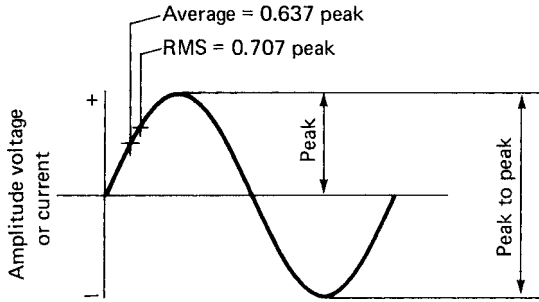

Figure 7-14 Sine-wave values of average, rms, and peak.

at selected points in the generating process. The average of these is the average value of ac current or voltage.

The half-hertz is used to compute this value. This is because the average value for full-hertz (cycles) would be zero. The zero average would come from the fact that half the values are positive and half are negative.

To compute the average value, sine-wave values for angles between  $0^\circ$  and  $180^\circ$  are added. The total is then divided by the number of values taken. As seen in Fig. 7-14, the average is equal to 0.637 of the peak. For example, suppose the peak voltage of a sine wave is 100 volts. The average voltage is 63.7 volts ( $100 \times 0.637 = 63.7$ ).

**Root-Mean-Square (RMS) value.** A value equivalent to effective voltage or effective current is known as the Root-Mean-Square (rms) value. It is calculated mathematically. Imagine one-quarter of the sine wave broken down into 90 parts. This is one part for each degree of a hertz. The value of each degree is squared, or multiplied by itself. All the squared values are added together. Then the total is divided by 90. This produces the average of the squares. A square root is then figured for this average. This is the rms value.

## Polyphase Alternating Current

The armature coils of a single-phase alternator (ac generator) are connected in series. At any given instant, the voltage induced is the sum of the voltages induced separately in each coil. If the coils were not connected in series, and if their connections were brought out separately, the voltages induced would vary in phase with relation to each other. This is because each coil is in a different position with respect to the flux lines of the field (see Fig. 7-15).

When windings, identical in size and of the proper phase relationships, are added to the single-phase alternator, a voltage output is obtained from each coil added. These voltages differ in phase but not in amplitude. The output from such a generator is known as a polyphase-output system. Systems of this type are generally two- or three-phase systems with the three-phase the most widely used. In fact, all the power generated by the large utilities is three-phase. Large air-conditioning and refrigeration installations use three-phase power.

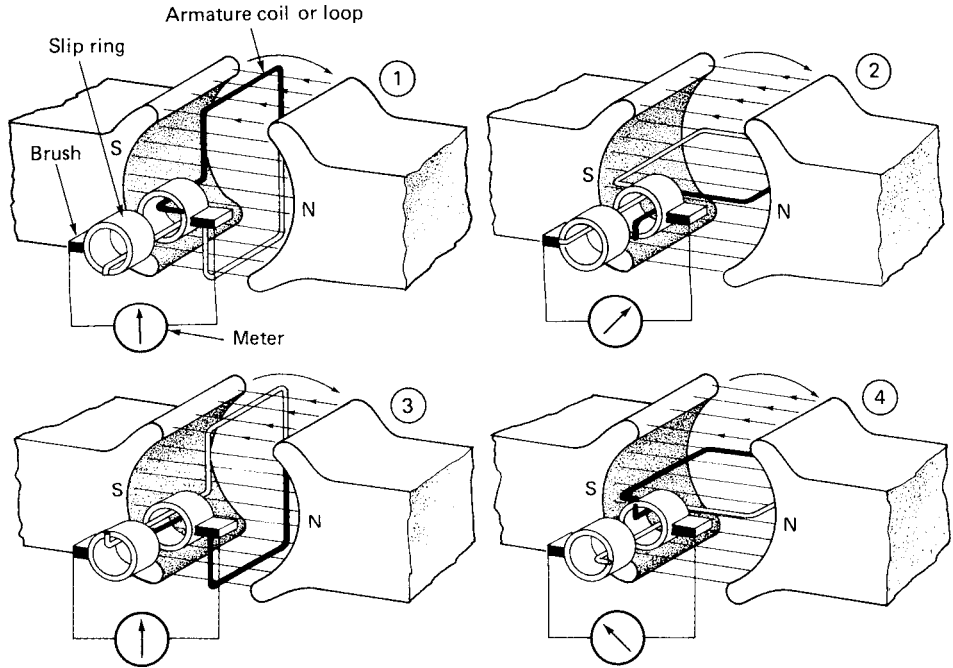

Figure 7-15 Generation of an ac voltage.

### Three phase

A three-phase system is one in which the voltages have equal magnitudes and are displaced 120 electrical degrees from each other (see Fig. 7-16). The three windings are placed on the armature 120° apart (Fig. 7-17). As the armature is rotated, the outputs of the three windings are equal but out of phase by 120° (see Fig. 7-18).

### Three-phase connections

Three-phase (3 $\phi$ ) windings are usually connected in either a delta or wye configuration. Each of these connections has definite electrical characteristics from which the designations delta and wye are derived (see Figs. 7-19 and 7-20).

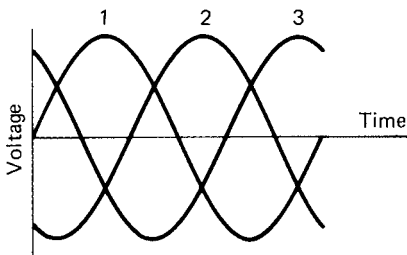
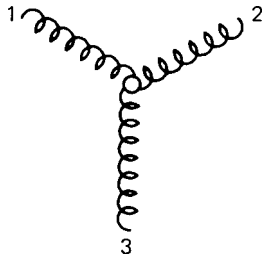
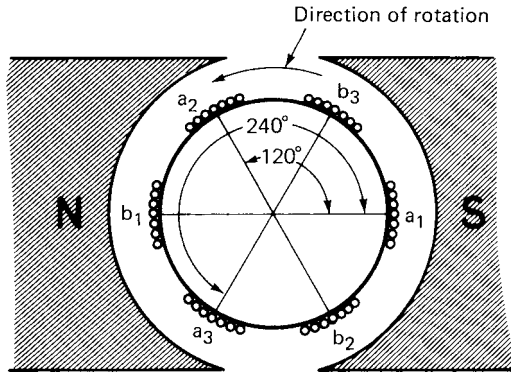

Figure 7-16 Three-phase voltages as induced in a generator stator windings.



**Figure 7-17** Schematic representation of a three-phase stator connected in a wye (Y) configuration.



**Figure 7-18** Basic three-phase alternator.

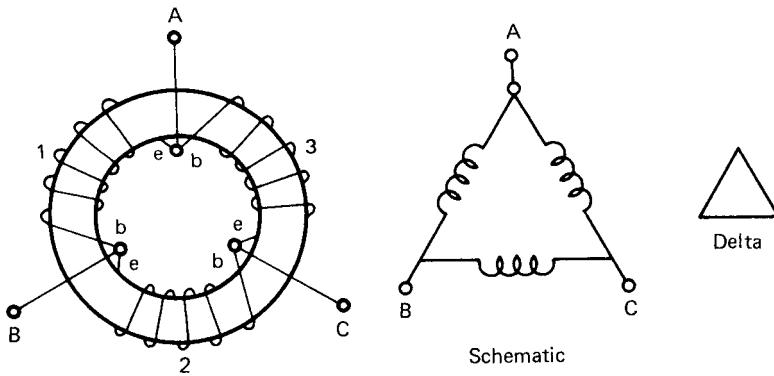

**Figure 7-19** Delta-connected ring.

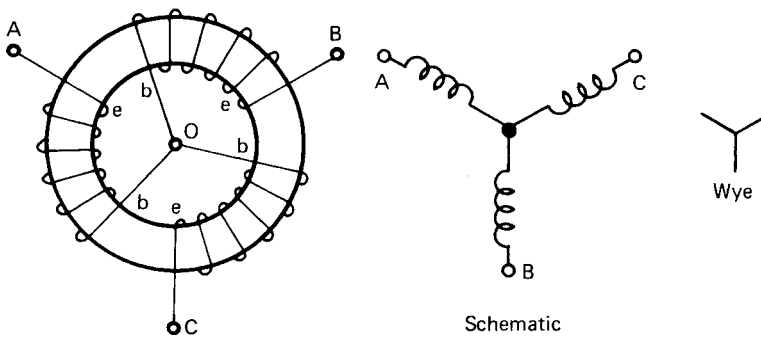

**Figure 7-20** Wye-connected ring.

## Electrical Properties of Delta and Wye

### Delta connection ( $\Delta$ )

In a balanced circuit, when the generators are connected in delta, the voltage between any two lines is equal to that of a single phase. The line voltage and the voltage across any winding are in phase, but the line current is  $30^\circ$  or  $150^\circ$  out of phase with the current in any of the other windings (see Fig. 7-21). In the delta-connected generator, the line current from any one of the windings is found by multiplying the phase current by the square root of 3, which is 1.73.

### Wye connection (Y)

In the wye connection, the current in the line is in phase with the current in the winding. The voltage between any two lines is not equal to the voltage of a single phase, but is equal to the vector sum of the two windings between the lines. The current in line A of Fig. 7-22 is the current flowing through the winding  $L_1$ ; that in line B is the current flowing through the winding  $L_2$ ; and the current flowing in line C is that of the winding  $L_3$ . Therefore, the current in any line is in phase with the current in the winding that it feeds. Since the line voltage is the vector sum of the voltages across any two coils, the line voltage  $E_L$  and the voltage across the winding  $E_\phi$  are  $30^\circ$  out of phase. The line voltage may be found by multiplying the voltage of any winding  $E_\phi$  by 1.73.

### Delta and wye summarized

The properties of delta connections may be summarized as follows: The three windings of the delta connection form a *closed loop*. The sum of the three equal voltages, which are  $120^\circ$  out of phase, is zero. Thus, the circulating current in the closed loop formed by the windings is zero. The magnitude of any line current is equal to the square root of 3 (1.73) times the magnitude of any phase current.

Properties of the wye connection do not form a closed loop. The magnitude of the voltage between any two lines equals the magnitude of any phase voltage times the square root of 3, that is,

$$E_L = \sqrt{3} \times E_\phi$$

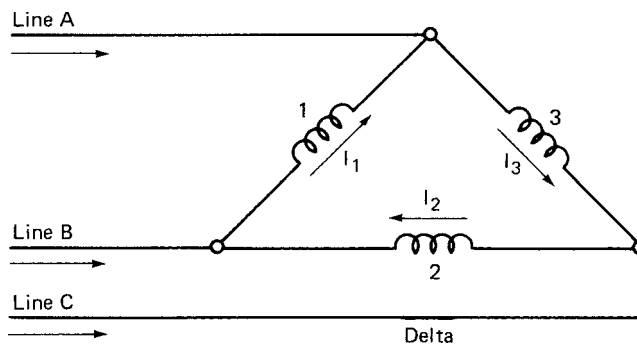

Figure 7-21 Delta-connected currents.

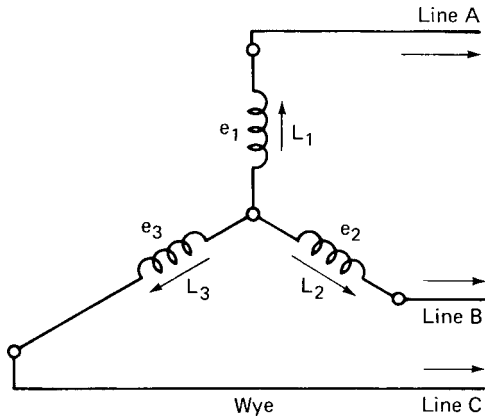

Figure 7-22 Wye-connected currents.

The current in any winding equals the current in the line.

Applications of three-phase power to motors will be discussed in more detail in Chapter 12. Connections of power supply transformers to furnish three-phase power are discussed in Chapter 8. As previously mentioned, three-phase power is used in commercial and industrial air-conditioning and refrigeration equipment and in some heating units.

### Review Questions

1. What type of current is obtained from a battery?
2. What is the difference between a cell and a battery?
3. What are three types of dry cells in popular demand today?
4. What is meant by the ampere-hour rating of a battery?
5. How are cells connected in series?
6. Why are cells connected in series?
7. Why are cells connected in parallel?
8. What causes batteries to have a shortened life?
9. What is a sine wave?
10. What is the difference between alternating current and direct current?
11. What is a hertz? Where do you see the term used most frequently?
12. What are the three values used to describe ac?
13. What does rms mean? Where is the term used?
14. What is meant by polyphase ac?
15. What is the difference between a wye connection and a delta connection?
16. Where will you find three-phase power being used?

*This page intentionally left blank*



# Inductors and Transformers

## Performance Objectives

- Know the two names for coil.
- Know what the term inductance means.
- Know the four things that determine inductance.
- Know what self-inductance is.
- Know what mutual inductance is.
- Know the effects of a counter emf.
- Know what out of phase means.
- Know what inductive reactance is.
- Know what a transformer does.
- Know what a variac is.
- Know the three losses associated with a transformer.
- Know what is meant by inductive kickback.

The magnetic field that surrounds a coil produces an opposition to a change in current in that coil. This opposition is not the same as resistance is to direct current. A coil has an opposition to alternating current because the ac is constantly changing its direction and amplitude. The opposition that a coil presents to ac is called *inductive reactance*. Inductive reactance must be taken into consideration when a motor or transformer is in an electrical circuit. It is also very important in the design of start circuits for compressors. Coils are used for filter circuits in electronic power supplies. There are many uses for inductors and for inductive reactance.

Coils are also referred to as inductors and chokes. The inductor is used in a circuit to retard the flow of ac and to allow dc to pass. Inductors are diagrammed in circuits through the use of the symbol shown in Fig. 8-1.

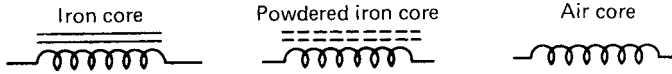

Figure 8-1 Symbols for inductors.

The property of a coil that opposes any change in circuit current is known as *inductance*. The symbol for inductance is  $L$ . Inductance is measured in *henrys*, abbreviated H. Since the henry may be too big for most electronic circuits, it is broken down further into millihenrys (mH) and microhenrys ( $\mu\text{H}$ ). Motors and transformers have inductance and therefore inductive reactance when ac is applied.

## Changing Inductance

The inductance of a coil depends on four factors:

1. *Number of turns*: The more turns a coil has, the greater its inductance.
2. *Diameter of the coil*: The wider the cross-section of a coil, the higher the inductance is.
3. *Permeability of the core*: The more permeable the core, the better are the magnetic properties and the higher the inductance.
4. *Length of the coil*: The shorter the coil, the higher the inductance is. Coil length and inductance are said to be inversely proportional.

Figure 8-2 shows how the inductance of a coil can be increased by adding turns, by adding a core, and by the way layers are wound.

## Self-Inductance

The ability of a conductor to induce voltage in itself when the current changes is called *self-inductance*. This ability can be valuable. Self-inductance is also measured in henrys.

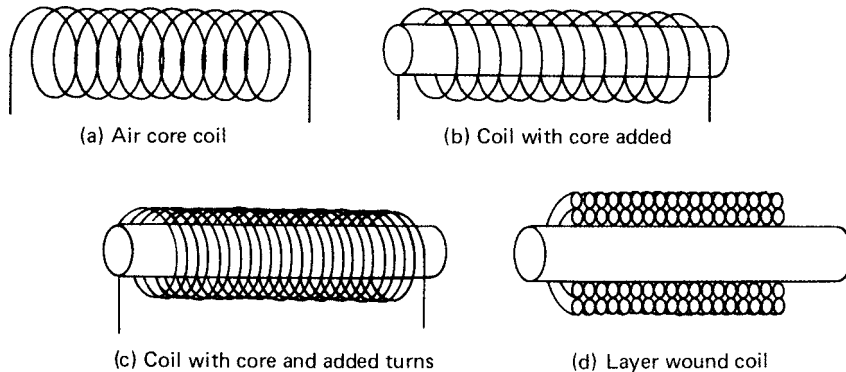
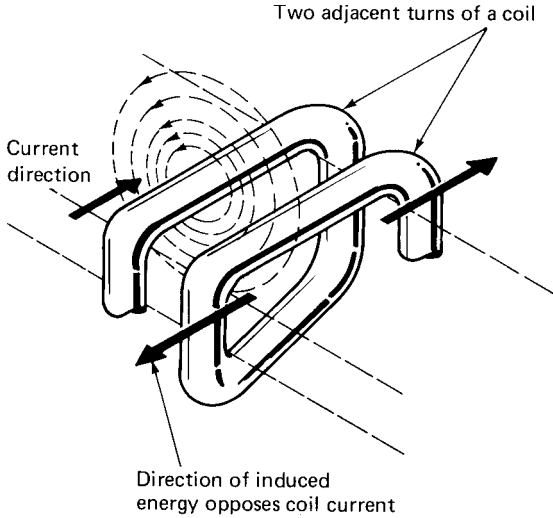

Figure 8-2 Changing the inductance of a coil.



**Figure 8-3** Self-inductance created by placing coils adjacent to one another. Note how the magnetic field cuts adjacent turns.

Self-inductance is produced by varying current in a coil. The current produces a magnetic field around each turn of the coil. The field around each turn then cuts across other turns (see Fig. 8-3). A changing current in the turns of a coil produces a changing magnetic field. Self-induced voltage occurs when the changing magnetic field cuts the turns of the coil and induces a voltage across the coil.

The amount of induced voltage depends on the rate of change of current. The faster the current changes, per unit of time, the higher is the self-induced voltage. Take a look at Fig. 8-4 and see how two points on a sine wave demonstrate the difference in ratio of current change.

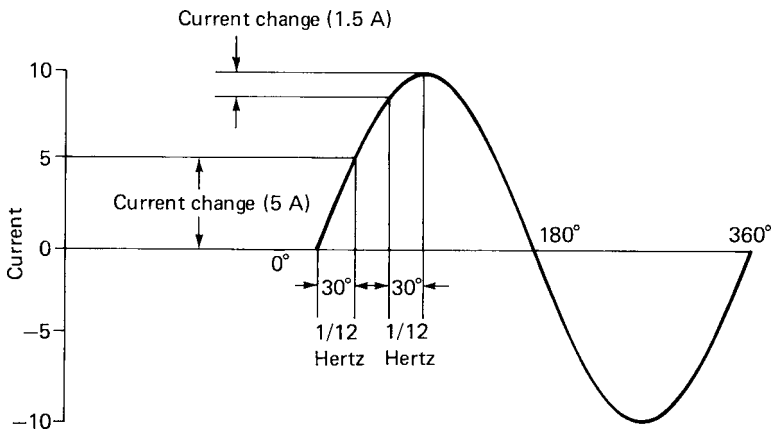

**Figure 8-4** Sine wave current changes.

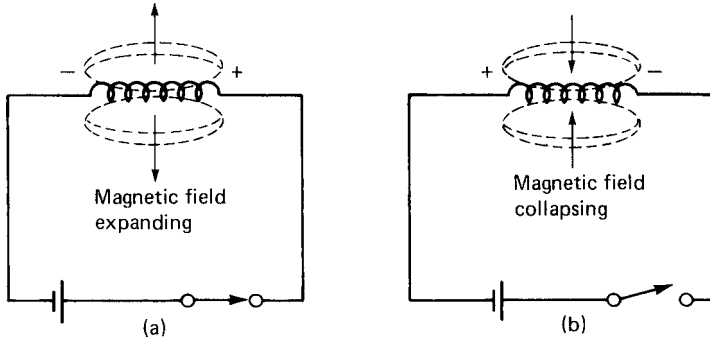

Figure 8-5 Counter emf.

The self-induced voltage is in the opposite direction to the magnetic field that produced it. This voltage is called a *counter emf (cemf)*.

The cemf is shown in Fig. 8-5a. A current increases rapidly from zero to maximum. This causes the magnetic field to expand. The expanding magnetic field produces cemf that moves away from the input current. The cemf cuts across windings in the path of the current. The increasing cemf opposes the increase in current in the circuit.

Now take a look at Fig. 8-5b. The circuit is broken by a switch. When this happens, the magnetic field collapses. At this time, the current in the circuit changes from its maximum value to zero. The collapsing field induces voltage across the coil. The induced voltage opposes the decrease in current. The current is thus prevented from dropping quickly to zero. The gradual decline in current level due to self-inductance is shown in Fig. 8-6.

In an inductor, the lag created between current and voltage is  $90^\circ$ . Thus, in a purely inductive circuit the voltage will lead the current as shown in Fig. 8-7. The coil opposes—increases or decreases—in current. This is valuable in filter circuits. In such a situation, inductance protects devices against sudden increases or drops in electrical current. An inductor, then, creates a lag or delay between the voltage and current. To show this, consider a purely inductive ac circuit, one with an inductor only. In such a circuit, current lags voltage by  $90^\circ$ . When this condition exists, the voltage and current are said to be out of phase.

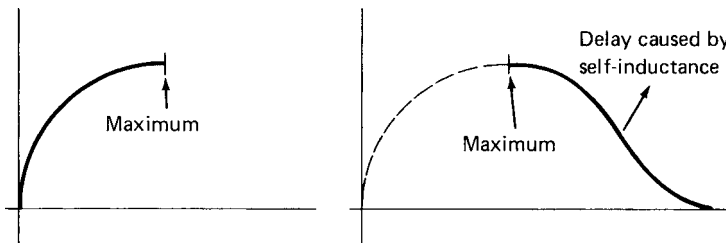

Figure 8-6 Time lag in an inductor.

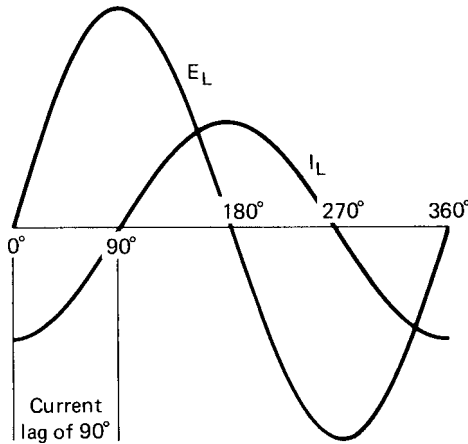

Figure 8-7 Voltage leads current by 90°.

## Mutual Inductance

A condition in which two circuits share the energy of one circuit is called *mutual inductance*. The energy in one circuit is transferred to the other circuit. The two coils have a mutual inductance of 1 henry if a current change of 1 ampere per second in one coil induces 1 volt in the other coil. Magnetic lines of flux cause a coupling between the circuits.

A mutual inductance circuit is shown in Fig. 8-8. The symbol at the left of this diagram indicates an ac source. Coil  $L_2$  is placed near coil  $L_1$ . The magnetic flux surrounds the wires making up  $L_2$ . This induces a voltage across coil  $L_2$ .

As soon as the magnetic field is built up by the ac, the current flow is reversed. The magnetic field begins to collapse. As the magnetic field collapses, it also induces a voltage in  $L_2$ . This induced voltage moves in the opposite direction from when it built up to a maximum.

$L_2$  is part of a circuit with an electrical load. Current flows through the load. Current in the circuit of  $L_2$  also produces a magnetic field. This is in opposition to the field that induced the current in  $L_2$ . If a heavier load is placed in the circuit with  $L_2$ , a greater opposition is presented to the induced current. Thus,  $L_1$  must draw more current for its source. It needs this additional current to make the increased opposition provided by the increased load across  $L_2$ . There is no load on  $L_1$  until  $L_2$  has a load connected across its terminals. This is the basis of how the transformer operates.

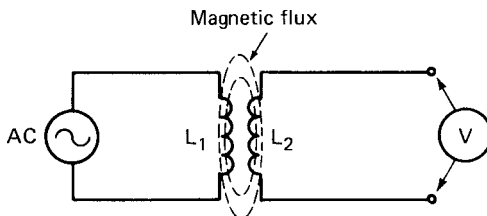

Figure 8-8 Mutual inductance.

## Inductive Reactance

As we have already seen, an inductor reacts to a changing magnetic field produced by a changing current. When alternating current passes through an inductor, a phase shift occurs. Voltage and current that were in phase become out of phase. Phase shifting occurs repeatedly. This results from the opposition to ac by an inductor. This opposition is referred to as reactance.  $X$  is the symbol for reactance. Since the opposition takes place in an inductor, it is called *inductive reactance* and is represented by  $X_L$ . It is an opposition so it is measured in ohms.

This type of opposition, or reactance, does not affect dc. The only opposition to dc comes from the resistance of the conductor (wire) that makes up the coil.

### Measuring $X_L$

A number of factors determine  $X_L$ . One is the frequency of the alternating current. Another is the size of the inductor. The formula used to calculate  $X_L$  is

$$X_L = 2\pi fL$$

Inductive reactance is not measured by an ohmmeter, but is arrived at by mathematical calculation. In this equation,  $f$  is for frequency, measured in hertz.  $L$  is inductance, measured in henrys.  $\pi$  is a standard mathematical term with a value of 3.14. So  $2\pi$  equals 6.28. Thus, if either frequency ( $f$ ) or inductance ( $L$ ) is increased, inductive reactance ( $X_L$ ) also increases. If either of these factors is reduced, inductive reactance also becomes smaller.

## Power in an Inductive Circuit

In an inductive circuit, power is absorbed by the coil during the time that current is increasing. This power is stored in the generated magnetic field. However, all the power absorbed during the current rise is returned to the source by the collapse of the magnetic field. This means that the average power consumed by the inductance is zero. Whatever it takes, it puts back.

The current, voltage, and power in a purely inductive circuit are shown in Fig. 8-9. During the first quarter-hertz of the sine wave ( $0^\circ$  to  $90^\circ$ ), the current is rising and power is being supplied from the source. The instantaneous power, which is represented by the shaded areas in the illustration, is the product of the instantaneous voltage and instantaneous current.

The areas on the positive side of the zero axis represent power being transferred to a magnetic field from the electrical source. The areas on the negative side of the zero axis represent power being returned to the circuit. This occurs when the current decreases from its peak value toward zero on the  $90^\circ$  to  $180^\circ$  part of the hertz or cycle. The magnetic field then decreases in intensity and delivers power back to the source. There is now a transfer of magnetic energy back to electrical energy (the magnetic field is said to be collapsing). The source is now receiving power from the collapsing magnetic field. Since the power supplied and the power taken back are identical, the average power is zero.

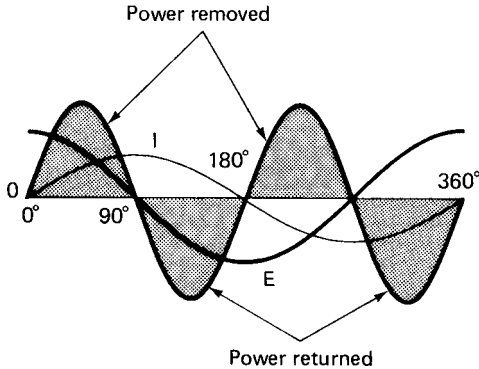

**Figure 8-9** Power in an inductive circuit.

Before you think an electric motor or fluorescent lamp can be operated without consuming energy, you have to bear in mind that there is no pure inductor. There is always some resistance associated with any practical coil, because the conductors (wires) that make up the turns of the windings have resistance. It is this resistance that consumes power.

### Uses for Inductive Reactance

Inductive reactance can be very useful. It holds back the current in an ac motor and makes sure it does not draw too much from the line. A transformer is able to sit on the line without having a load on it due to inductive reactance. Filters also use the properties of coils to aid in the selection of the proper frequencies for cross-over networks in stereo speaker systems and for making sure the right station is tuned in on the television and the radio. In refrigeration, air-conditioning, and heating work, you will be primarily concerned with what inductance can do when it is present in a solenoid, relay, motor, or transformer.

### Transformers

So far you have looked at the terms inductance, mutual inductance, and self-inductance. Inductance is the opposition to current flow presented by a coil or inductor. A changing magnetic field produced by a changing electrical current can also be used in making what is referred to as a transformer. When the magnetic field produced by one coil is allowed to cut the windings of another coil nearby, it produces the transformer effect, or it introduces a voltage in the second nearby winding. This voltage and the amount of current available can be controlled by utilizing knowledge gleaned from years of experience and from some simple mathematical formulas.

#### Mutual inductance in a transformer

Two coils placed close to one another will allow the magnetic flux from each coil to be linked to the other. This is the basis of mutual inductance. A change in the

current in one coil produces a magnetic field that cuts the turns of the second coil and induces a voltage. A mutual inductance thus exists between the two coils. This mutual linkage causes the effective inductance of each coil to be different from that of the self-inductance. The unit of mutual inductance is also the henry and is designated by the symbol  $L_M$ . A mutual inductance of 1 henry exists when a current change of 1 ampere per second in the first coil (primary) induces 1 volt into the second coil (secondary).

The mutual inductance between two coils depends on the closeness of the two coils, the way in which the coils are wound, and the reluctance of the mutual magnetic path. Three ways to increase the mutual inductance of two coils are shown in Fig. 8-10. Two coils that are coupled by a magnetic core have a higher mutual inductance. When the magnetic core makes a complete loop, as seen in Fig. 8-8, nearly all the magnetic flux of one coil is coupled to the other coil, and the mutual inductance is maximum. The amount of flux linkage between two coils is called the *coefficient of coupling*.

### Iron-core transformer

A device that transfers electrical power from one coil to another is called a *transformer*. Transformers may also change the value of voltage during the transfer. A transformer functions with no physical connection between the source and the receiving conductors. The principle used is mutual inductance.

Current flows into a transformer primary coil. This current creates a magnetic flux. The magnetic flux, in effect, couples the primary coil with the secondary coil. Voltage is induced in the secondary coil. The induced voltage may be varied by increasing or decreasing the magnetic field. The result of a transformer's operation is the induction of emf in the secondary coil. This is transferred to a conductor connected to the secondary coil.

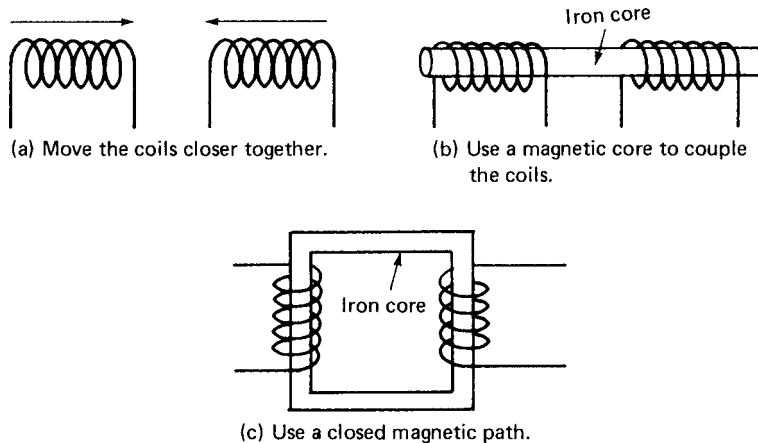

Figure 8-10 Three ways to increase mutual inductance.



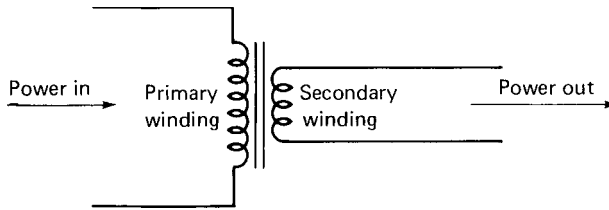

Figure 8-11 Step-down transformer.

Iron-core transformers use the mutual inductance principle to transform power between primary and secondary windings. An iron core provides a low reluctance path for the magnetic flux, and the coefficient of coupling between primary and secondary is so near unity (1) that it is considered as such in the designing of the transformer. The transformer is a highly efficient device since it has no moving parts; only current variations cause the transformer action to occur.

Changing magnetic fields are generated by ac so a transformer can be used to transfer ac power from primary to secondary (see Fig. 8-11). The two windings of a transformer are not connected, and the only means of transferring energy from the primary winding to the secondary winding is by way of the mutual coupling of a magnetic field.

### Construction

Every transformer is built with at least two coils. One is a primary coil and the other is a secondary coil. The primary coil is called the *input*. This means that it brings electrical power into the transformer. The secondary coil is the *output*. It carries electrical power out of the transformer.

The transformer's iron core aids in the concentration of the magnetic field. The size of the core is the major determiner of the amount of current that can be drawn from the transformer, along with the size of the wire to handle the current. Wire size and core size determine the weight and physical size of the transformer. The higher the wattage rating or power output of the transformer, the larger the transformer is.

Refrigeration, heating, and air-conditioning circuits utilize a 24-volt transformer in most of the control circuits. This transformer steps down 120 volts to 24 volts. The National Electrical Code classifies this low-voltage control circuit as class 2.

### Types of iron-core transformers

There are three basic types of iron-core transformers:

1. *Open-core*: This type is used in power transformers (see Fig. 8-12).
2. *Closed-core*: This type is more efficient than the open-core type. Figure 8-13 shows that the flux path is contained within the core. This increases the strength of the magnetic field. The transfer of energy is improved.

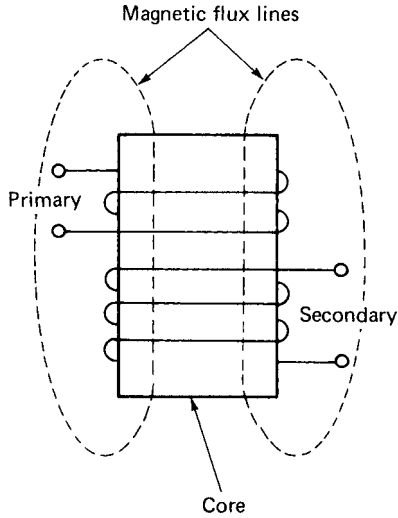

Figure 8-12 Open-core transformer.

- 3. *Shell-core*: This is the most efficient type of transformer. Figure 8-14 shows the design characteristics. Note how the magnetic flux pattern containment improves the efficiency.

### Voltage Transfer

The transformer is a power transfer device. Power that goes into the primary is transferred to the secondary. Also, power required by the secondary is reflected back as a power requirement to the primary. The rule is simple: Power in is equal to power out, less any losses.

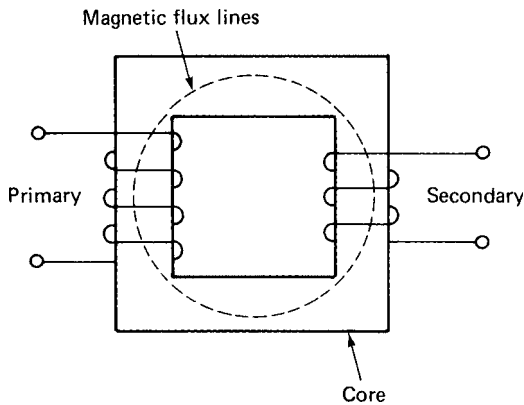
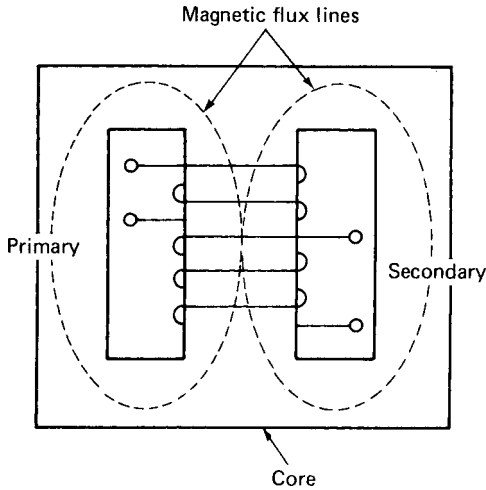

Figure 8-13 Closed-core transformer.



**Figure 8-14** Shell-core transformer.

Thus, if no load is connected to the secondary coil, the current flowing into the primary is virtually zero. The only current required is the amount necessary to support part of the losses. This is almost zero. Current flows in the primary only when the secondary is connected and there is output current to a load.

### Step up, step down

Transformers are either step up or step down. If input voltage is higher than output voltage, the device is known as a step-down transformer. In the step-up transformer, the output voltage is higher than the input.

### Turns ratio

The input and output voltage relationship of a transformer depends on the turns ratio. The turns ratio describes the relationship of the windings of the primary and secondary coils. The first number in a given ratio is for the secondary. The second number is for the primary.

To find the turns ratio of a transformer, divide the number of turns of the secondary by the number of turns of the primary. For example, if there are 1000 turns in the secondary and 100 turns in the primary, divide 1000 by 100. This produces a ratio of 10 to 1. This is written as 10:1. The formula used to find the turns ratio is

$$\text{Turns ratio} = \frac{1000}{100} = \frac{10}{1} \quad \text{or} \quad 10:1$$

If the transformer has a turns ratio of 10:1, the voltage ratio is 10:1. If 100 volts is applied to a 10:1 transformer primary, the secondary would have an output of 1000 volts.

There are other types of transformers that you should be familiar with. This will make it possible for you to make some substitutions, if needed, and give you

some idea as to which transformers cannot be used for control circuits such as you will experience in refrigeration, air-conditioning, and heating equipment.

## Power Transformers

Power transformers use multiple secondary coils. These can deliver a number of secondary voltages. Examples of the power transformer are shown in Figs. 8-15 and 8-16. These transformers are used for a wide variety of jobs. They may provide power for factories. They may power broadcast stations. Or they may be built into special equipment such as the power supply of a transmitter, television set, or electronics equipment. As you can see from the schematic, there are both step-up and step-down transformers. They have one primary coil with various ratios of secondary coils wound on top of the primary. They can be easily identified since they will have more than the usual four leads coming out of the case.

## Audio Frequency and Radio Frequency Transformers

Audio transformers change voltages for use in the audio range of frequencies. Audio frequencies are from 16 to 16,000 hertz. An audio transformer is shown in Fig. 8-17.

To deliver voltage at higher frequencies, no core is used. This is because an iron core consumes too much power above 16,000 hertz. Air-core transformers, therefore, are usually used in radio frequency circuits and are called

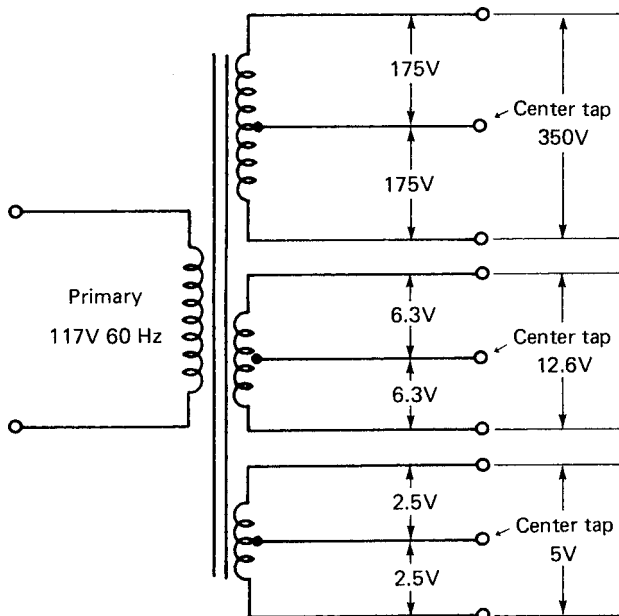

Figure 8-15 Schematic of a power transformer.

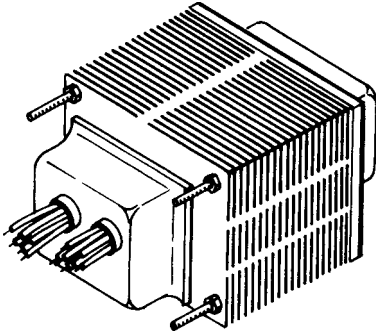

Figure 8-16 Power transformer used in electronic devices.

*rf transformers.* Electronics equipment have special miniature transformers to do certain jobs.

These are not usable on line frequencies such as 60 hertz for control circuits in heating and air-conditioning equipment.

### Autotransformers

Autotransformers have only one coil. Input and output come from a single coil. The amount of voltage output is determined by the position of the secondary tap (connection point). Placement of the secondary tap changes the turns ratio.

When an autotransformer is used to step up the voltage, part of the single winding is used as the primary. The entire winding acts as the secondary (see Fig. 8-18). Power is transferred from the primary to the secondary by the changing magnetic field that is concentrated by the core material. The turns ratio determines the voltage output.

An autotransformer does not provide isolation, as do the regular primary coil and secondary coil types that are not physically connected. The autotransformer will not serve to remove the ground found in most home and industrial wiring systems because the primary and secondary use the same turns. This type of

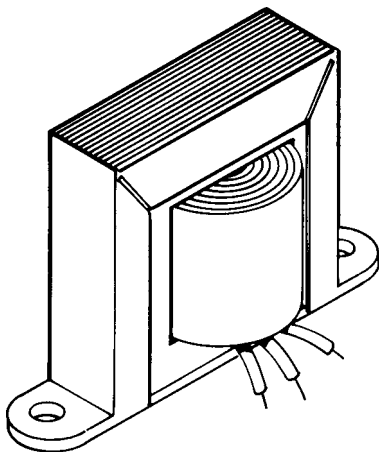

Figure 8-17 Audio-type transformer.

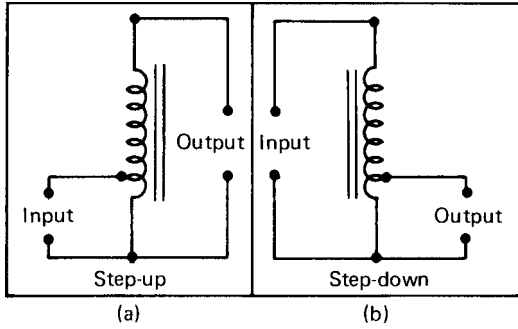

Figure 8-18 Autotransformer.

unit can be made into a variable transformer. A variable transformer can produce differing output voltages. A slider arm is placed over the windings. The slider makes contact with points where the insulation on the wire has been removed. This type of variable transformer is called a *variac*.

### Transformer Losses

There are transformer losses, even though most of them can be minimized. Nevertheless, there are some that must be taken into consideration when designing a transformer for maximum efficiency. Three types of losses take power away from the output in a transformer and must be dealt with when the transformer is designed.

1. *Copper losses*: These are due to the resistance of the wire in the primary and secondary coils. Large size wire helps to minimize these losses.
2. *Hysteresis losses*: These are due to the properties of the iron core. Iron is slow to change polarity. The delay is known as hysteresis, or slowness to change properties (see Fig. 8-19). The magnetic domains (or molecules) of the iron core are facing in one direction. The domains (or molecules) are mixed in the middle illustration. This is in response to a change in magnetic fields. In the last illustration, the domains (or molecules) are lined up in the opposite direction. This happens when the magnetizing force of ac is at its peak. Hysteresis losses in

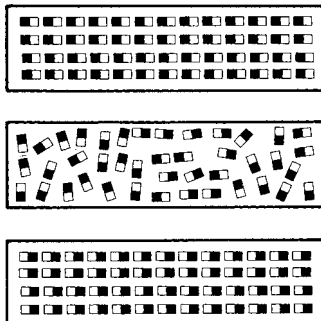
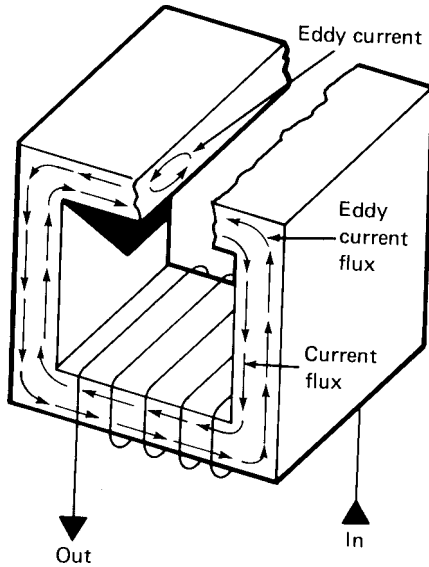

Figure 8-19 Hysteresis losses due to alignment of domains (or molecules) in an iron core.



**Figure 8-20** Eddy currents in a transformer core.

transformers are minimized by using silicon steel for the iron core. This type of metal offers very little opposition to changing polarity.

3. *Eddy currents:* These are very small but create losses in the transformer core. They are small currents created in the core when the magnetic fields change (see Fig. 8-20). Eddy currents generate heat. They flow in a direction opposite to the current that induced them. The effect is to resist the flow of current in the core. Eddy currents can be minimized by using laminations. Laminating is the building of an object through the use of several layers of material. When this method is used, each lamination is varnished. Varnishing insulates the layers from each other. This increases resistance to eddy currents. Figure 8-21 shows how a solid core has high eddy current losses and a laminated core practically eliminates current losses.

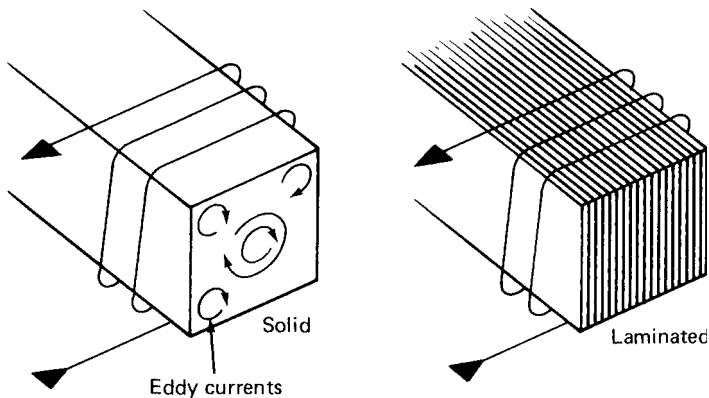

**Figure 8-21** Solid core versus laminated core to eliminate eddy currents.

## Inductive Circuits

Inductors have a definite effect on the operation of the circuits in which they are located. Inductors, remember, can be a coil of wire, the windings of an electric motor, or the ballast from a fluorescent lamp. Relay coils and solenoid coils have inductance, as do dc transformers. These devices have definite functions in circuits used in heating, air conditioning, and refrigeration. Their reaction to one another and to resistors in the same circuit is very important. They can cause some interesting problems that need to be understood for you to be able to properly and safely troubleshoot them.

The response of an inductor to dc is quite different from its response to ac. In ac circuits, the inductor responds to the changing current by producing a self-induced voltage that tends to prevent any change in the amplitude of the current. In a dc circuit, there is no inductive opposition to the current because the current is unchanging. Therefore, in a dc circuit the amount of current depends entirely on the total resistance in the circuit. This includes resistors, wiring, and coil winding resistance.

The dc current in an inductor is determined by the dc resistance. Assume that an ac and a dc voltage of the same value are applied to identical inductors. Will there be a difference in the values of the dc and ac currents? The current is higher for the dc circuit because it is determined by the resistance of the coil windings. This value is usually very small. For the ac circuit, the current is determined by the impedance (impedance is the combination of resistance and reactance). Furthermore, as the frequency of the alternating current is increased, the coil current decreases because of the increasing reactance of the inductor.

Figure 8-22 shows how the coil reacts with dc applied. When the switch in the circuit is closed, a certain time is required for the magnetic field to expand to the maximum value determined by the current in the circuit. During this interval, the magnetic flux is changing, and the counter emf prevents the current from rising immediately to the final value determined by the resistance. The graph in Fig. 8-22b shows what happens. At time zero, the switch is closed and the current begins to increase. When the switch is first closed, the rate of flux change is maximum, and, as shown by the voltage curve  $E_L$ , a maximum voltage appears across the coil.

However as the current  $I$  rises, the rate of flux change slows down. The voltage across the coil decreases as the current rises.

This process continues until the current builds up to the maximum value determined by the dc resistance of the circuit. At this point, the magnetic field that has built up around the coil becomes stationary and unchanging, and the voltage drop across the coil, assuming the coil has no resistance, falls to zero. This is the steady state condition. As long as the switch remains closed, this amount of current will be present in the circuit. The initial buildup period is brief, and in most dc circuits the time required to reach a steady state is very short. The delay can be witnessed in some circuits where it takes some time for the current to build up to its maximum value.



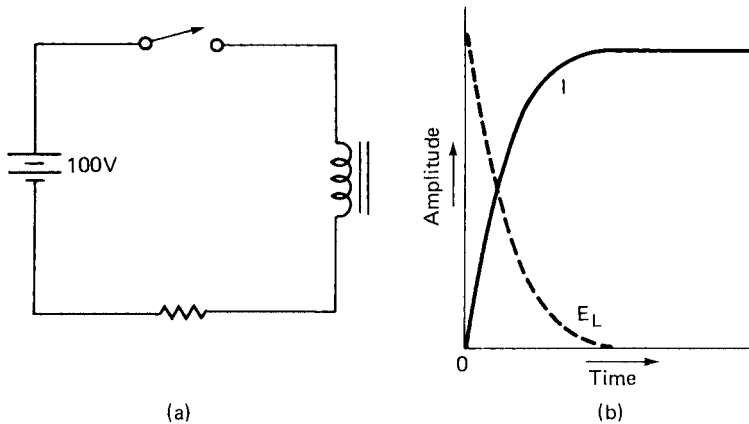

**Figure 8-22** Current rises from zero to maximum. Maximum is determined by resistance in the circuit. The voltage across the coil drops from the applied voltage to zero.

Keep in mind that the maximum amount of current is dumped back into the circuit when the switch is opened. This collapsing magnetic field induces an emf of large amounts across the switch when it is opened. This is one reason why switches must be rated for inductive loads. This inductive kickback can cause an arc over and damage the switch if it is not properly rated to handle motors or inductive loads.

In ac resistor-inductor circuits, the current is determined by the impedance of the circuit. The higher the reactance and resistance of the circuit, the lower is the series current. The voltage drop across the inductor is determined by its reactance. Reactance is determined by both frequency and inductance. In a dc resistor-inductor circuit, a short but definite time is needed for the current to rise to its maximum value. This maximum current value is determined by the resistance of the circuit. The higher the resistance in the circuit, the lower the current is. However, assuming that the same two components are used in an ac and a dc circuit, the current present with the application of a dc voltage will be higher than the current present when an ac voltage of the same value is applied to the circuit. The dc voltage drop across the inductor in the dc circuit depends on the winding resistance of the inductor. If the winding resistance is assumed to be zero, the voltage drop across the inductor will be zero in a dc circuit.

### Special handling

In handling circuits of this nature, remember the inductor in the circuit can cause a mild shock when you use an ohmmeter to check its continuity. The ohmmeter has a dc power supply that can excite the windings of a motor, solenoid coil, or relay coil. If you get across the terminals being tested, it is possible to obtain a mild shock from a circuit you may assume to be de-energized.

### Utilizing the Inductive Delay

When a start capacitor is used in series with a compressor motor to cause it to start, it is taken out of the circuit within a few seconds. This is so that the capacitor does not explode from having ac applied to it. The delay in energizing the relay to remove the capacitor from the circuit is caused by the inductance of the relay coil and the inductance of the motor winding. The delay is caused by inductive reactance and the normal delay caused by a coil to a changing current. This is one practical use for the inductive reactance of a coil.

### Review Questions

1. What are two other names for a coil?
2. What does the term inductance mean? What is its symbol?
3. What four things determine the inductance of a coil?
4. What is self-inductance?
5. What is mutual inductance?
6. What is meant by counter emf?
7. What does out of phase mean?
8. What is inductive reactance? What is its symbol?
9. List some uses for inductive reactance.
10. What determines mutual inductance?
11. What does a transformer do? How is it made?
12. How many coils does a transformer have?
13. What is meant by the turns ratio in a transformer?
14. What is the difference between an audio transformer and a radio frequency transformer?
15. How is an autotransformer different from a power transformer?
16. What is a variac?
17. What are the three types of transformers?
18. What are the three losses associated with a transformer?
19. What is meant by inductive kickback?

# Capacitors and Capacitive Reactance

## Performance Objectives

- Know what capacitance is.
- Know how a capacitor works.
- Know the three factors that determine a capacitor's capacity.
- Know the basic unit of measurement for capacitance.
- Know six types of widely used capacitors.
- Know how an electrolytic capacitor is made.
- Know what can cause an electrolytic capacitor to explode.
- Know the meaning of WVDC.
- Know why electrolytics are polarized.
- Know what capacitive reactance is.
- Know why a capacitor can cause a lagging voltage.

To cause electric motors to start when single-phase power is applied, it is necessary to make it two phase or more. The split-phase motor was developed to utilize the single-phase power source, but it also needed an additional component in its start circuit to get it moving from a standing condition.

With the development of high-quality and high-capacity electrolytic capacitors, a variation of the split-phase motor known as the capacitor-start motor, has been made. Almost all fractional-horsepower motors in use today on refrigerators, oil burners, washing machines, table saws, drill presses, and similar devices are capacitor start. A capacitor motor has a high starting current and the ability to develop about four times its rated horsepower if it is suddenly overloaded.

In this adaptation of the split-phase motor, the start winding and the run winding have the same size and resistance value. The phase shift between the currents of the two windings is obtained by means of capacitors connected in

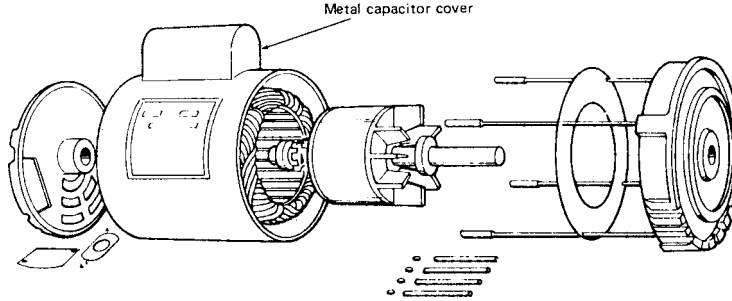

Figure 9-1 Exploded view of a capacitor-start motor.

series with the start winding. Capacitor-start motors have a starting torque comparable to their torque at rated speed and can be used in places where the initial load is heavy. One such application is a compressor in an air conditioner or refrigerator. A centrifugal switch is required for disconnecting the start winding when the rotor speed is up to about 25% of the rated speed. See Fig. 9-1 for a disassembled capacitor-start motor. Note in Fig. 9-2, which also shows a capacitor-start motor, the centrifugal switch arrangement with the governor mechanism. The capacitor on this motor is shown on top in the motor frame. It is enclosed in the metal housing on top of the motor. More about motors will be presented in Chapter 11.

Now that you can see how important the capacitor is in air-conditioning, heating, and refrigeration circuits (especially motor circuits), you can see why you need a better understanding of how they operate in order to be able to make decisions about replacement, repair, and testing of the equipment using them.

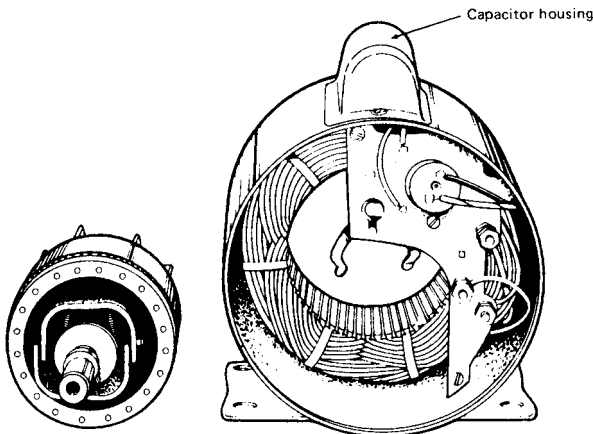

Figure 9-2 Single-phase stator and rotor.

## The Capacitor

A *capacitor* is a device that opposes any change in circuit voltage. The property of a capacitor that opposes voltage change is called *capacitance*.

Capacitors make it possible to store electric energy. Electrons are held within a capacitor. This, in effect, is stored electricity. It is also known as an *electrostatic field*. Electrostatic fields hold electrons. When the buildup of electrons becomes great enough, the electrical potential is discharged. This process takes place in nature when clouds build up electrostatic charges; their discharge is seen as lightning.

Figure 9-3 shows the diagram of a simple capacitor. Two plates of a conductor material are isolated from one another. Between the plates is a dielectric. The dielectric material does not conduct electrons very easily. In fact, the dielectric is an insulator. The larger the surface area of the conductive material (the plates), the larger is the capacitor's capacitance.

## How the Capacitor Works

If a capacitor has no charge of electrons, it is uncharged. This happens when no voltage is applied to the plates. An uncharged capacitor is shown in Fig. 9-4. Note the symbol for the capacitor in this drawing. This is the preferred way to show a capacitor: a straight and a curved line facing each other. Figure 9-4b shows the switch closed to position 1. This causes current to be applied to the capacitor. A difference in potential is created by the voltage source (the battery). This causes electrons to be transferred from the positive plate to the negative plate of the capacitor. This transfer continues as long as the voltage source is connected to the two plates and until the accumulated charge becomes equal to the voltage of the battery. That is, charging takes place until the capacitor is charged.

In Fig. 9-4c, the voltage has been removed. The switch is open. At this point, the potential difference, or charge, across the capacitor remains. That is, there

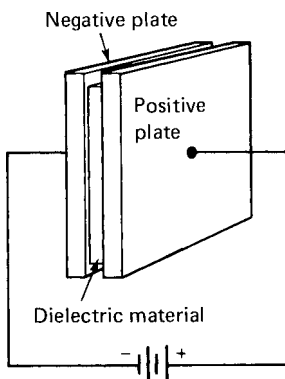
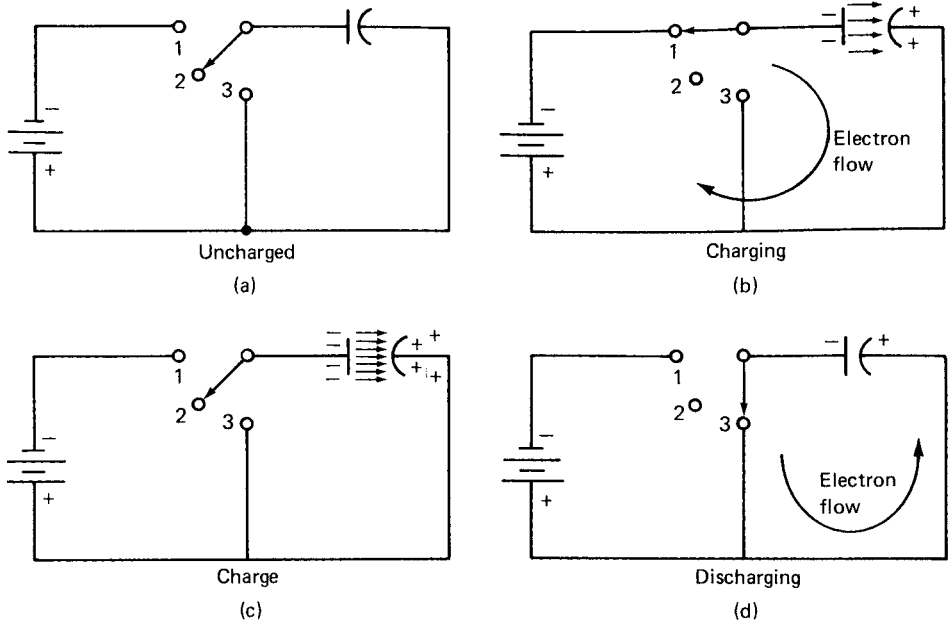

Figure 9-3 Simple capacitor.



**Figure 9-4** Charge-discharge action of a capacitor.

is still a surplus of electrons on the negative plate of the capacitor. This charge remains in place until a path is provided for discharging the excess electrons.

In Fig. 9-4d, the switch is moved to its third position. This opens the path for discharging the surplus electrons. Notice that the discharge path is in the opposite direction from the charge path. This demonstrates how a change in circuit voltages results in a change in the capacitor charge. Some electrons leave the excess or negative plate. They do this to try to keep the voltage in the circuit constant.

### Capacity of a Capacitor

The two plates of a capacitor can be made from almost any material. The only requirement is that the material must allow electrons to collect on its surface. The dielectric between the plates of a capacitor is an insulating material. Some dielectrics are air, vacuum, plastic, mica, wood, Bakelite, paper, and oil.

Three factors determine the capacitance of a capacitor:

1. Area of the plates
2. Distance between the plates
3. Material used as a dielectric

The area of the plates determines the ability of a capacitor to hold electrons. The larger the plate area, the greater the capacitance is.

The distance between the plates determines the effect that the electrons on the plates have on one another. There is an electrostatic charge around each electron. Electrons on the plates store energy when voltage is applied. Capacitance increases as the plates are brought closer together. Capacitance decreases as the plates are moved apart.

The material used as a dielectric also determines the charge also. The thickness of the material means the plates are separated more or less by this dimension. But the type of material in the dielectric determines how much the electrostatic charges in the dielectric material react with one another. Some materials have the ability to increase the difference between the negative and positive plates.

### Breakdown Voltage

The voltage at which the dielectric of a capacitor no longer functions as an insulator is the *breakdown voltage*. At this level, the capacitor permits the free flow of electrons through the dielectric. The result is known as a *shorted capacitor*. If the breakdown is partial, the result is a *leaky capacitor*. Thus, the dielectric strength of the material used is important to the functioning of a capacitor.

### Basic Units of Capacitance

The basic unit for capacitance is the *farad* (F). A 1-farad capacitor stores 1 coulomb of electrons. It has a potential difference of 1 volt between its plates.

In most cases in electronics and electrical applications, the farad is too large a unit to be practical. It is broken down into the microfarad ( $\mu\text{F}$ ) and the picofarad (pF), formerly called the micromicrofarad. The microfarad has been abbreviated UF, MF, MFD, Mfd. Today's standard abbreviation is  $\mu\text{F}$ .

The micromicrofarad was once used as the smaller unit of measurement of capacitance. Some older capacitors may be marked with a MMF, MMFD, UUF, or  $\mu\mu\text{FD}$ . Today's standard abbreviation is pF for picofarad.

The microfarad is one-millionth of a farad (0.000001). The picofarad is just what it says, one-millionth of one-millionth. The pico is today's accepted way of saying one-millionth of one-millionth. The Greek letter mu ( $\mu$ ) is used to represent micro. Micro is used universally as a prefix to indicate one-millionth.

### Types of Capacitors

Six general types of capacitors are the most widely used:

1. Air
2. Ceramic
3. Mica
4. Electrolytic

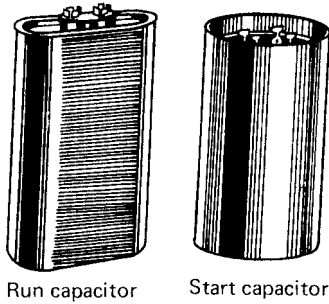

Figure 9-5 Electrolytic capacitors.

- 5. Paper
- 6. Tantalum

The electrolytic capacitor is marked with + and - and has polarity that must be observed when it is connected in a circuit. The other types do not need a polarity marking. Figure 9-5 shows an electrolytic capacitor that may be found in air-conditioning, refrigeration, and heating applications. It is used as ac motor run and start capacitors (see Fig. 9-6).

**Air capacitors.** Air capacitors have air for a dielectric. They are usually variable capacitors used in the tuning circuits of radios.

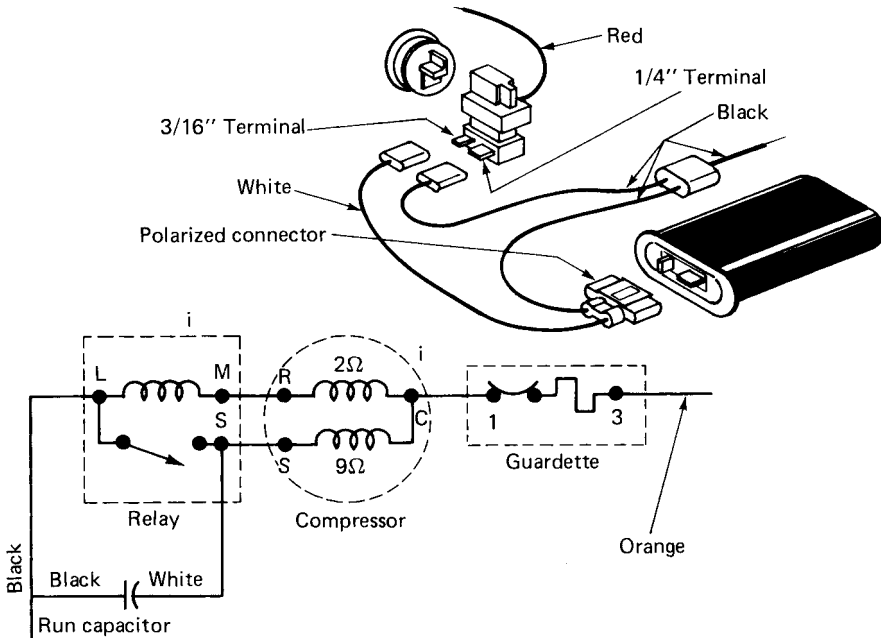

Figure 9-6 Electrical diagram of the capacitor-run type of refrigerator compressor. Note that the capacitor has a polarized plug so that it cannot be connected incorrectly.



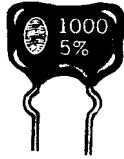

Figure 9-7 Mica capacitors.



Figure 9-8 Paper capacitors.

**Mica capacitors.** Aluminum foil is used as the plate material in mica capacitors. Between the aluminum foil plates is a thin sheet of mica. Sometimes the mica is sprayed with a conducting paint. The paint then forms the plate on one side of the mica. Mica capacitors are usually sealed in Bakelite or some type of plastic (see Fig. 9-7).

**Paper capacitors.** Aluminum is also used as the plate material in paper capacitors (see Fig. 9-8). However, the plates are separated by a paper dielectric. The materials (paper and aluminum) are rolled into a cylindrical shape. A wire is connected to alternate ends of the foil and it is encased in plastic.

**Ceramic capacitors.** Ceramic dielectric materials make high-voltage capacitors. They have very little change in capacitance due to temperature changes. These small capacitors usually consist of a ceramic disc coated on both sides with silver. They are made in values from 1 picofarad up to 0.05 microfarad. Breakdown voltages of ceramic capacitors run as high as 10,000 volts and more.

**Oil-filled capacitors.** Oil-filled capacitors are paper capacitors encased in oil. They are sometimes referred to as bathtub capacitors (see Fig. 9-9). The main advantages of these capacitors are sturdy construction and high voltage breakdown ratings. They are used in places where grease and oil are likely to be encountered.

## Electrolytic Capacitors

Electrolytic capacitors are very important to people working in the air-conditioning, refrigeration, and heating field.

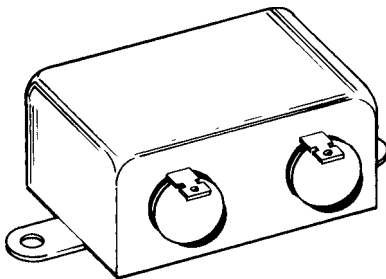

Figure 9-9 Oil-filled capacitor.

There are two types: wet and dry. The wet type uses a liquid electrolyte. It is rather large in physical size. But it has high capacitance. Wet electrolytics are generally used in transmitters and other large, stationary electronic equipment.

The dry electrolytic capacitor is used for capacitances above 1 microfarad. It can be made in sizes up to 1 farad. These units can be kept rather small in physical size for such large capacitances. This is done by using an oxide film as a dielectric (see Fig. 9-10). Very large sizes are used in computer power supplies for filtering the dc power supply.

### Making an electrolytic capacitor

The way an electrolytic capacitor is made is very important because it also affects the way in which the capacitor is used in a circuit. To produce a capacitor of this type, dc voltage is applied to the electrolytic capacitor as part of the manufacturing process. This produces an electrolytic action. As a result, a molecule-thin layer of aluminum oxide with a thin film of gas is deposited. This gas is at the junction between the positive plate and the electrolyte.

The oxide film is a dielectric. There is capacitance between the positive plate and the electrolyte through the film. The negative plate provides a connection to the electrolyte. This film allows many layers of film to be placed in a case. Thus, large capacitances can be placed in smaller containers since the insulating film between the plates is so thin that the plates are very close together. And remember, the closer the plates are, the greater the capacitance.

### Connecting electrolytics

Electrolytics have polarity (– and +). If these capacitors are not connected in a circuit properly, the oxide film is not formed. If connections are improper, no capacitance is available. Reverse electrolysis forms a gas when the capacitors are connected to opposite polarity. These capacitors become hot and may

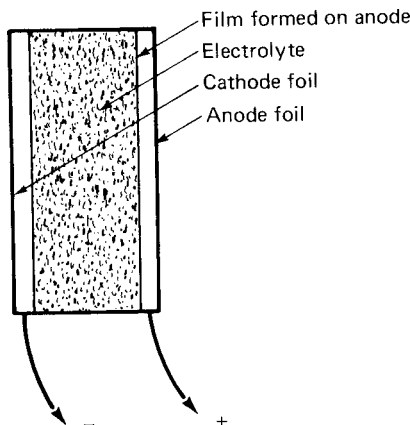

**Figure 9-10** Electrolytic capacitor construction.

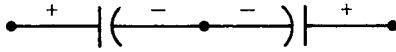

**Figure 9-11** Back-to-back connection of electrolytics to provide a nonpolarized capacitor.

explode. Electrolytic capacitors may dry up and become leaky. These cause all kinds of problems since they may re-form to their rated capacitance once the power has been turned on for some time. So, the problems they present may be intermittent. These are the hardest types to pin down when troubleshooting. Electrolytic capacitors should be used in circuits in which approximately 75% of their working voltage is available. This keeps the capacitor formed.

If a refrigerator or air-conditioning unit has been left out of service for a year or more, it is possible for the electrolytic capacitor to present problems. It may have dried up or become leaky. Nonpolarized electrolytic capacitors are available. They do not have  $-$  and  $+$  polarity. They use two capacitors in series in the same case and connected in what is called a back-to-back configuration. This means that the two negative terminals are connected internally and the positive terminals are brought out of the case to be connected in the circuit. Nonpolarized electrolytics are used for ac circuits since the normal electrolytic capacitor would explode when ac is connected (see Fig. 9-11).

### Working Voltage, Direct Current (WVDC)

The maximum safe operating (working) voltage of a capacitor in a dc circuit is identified as working voltage, direct current, or WVDC. When higher voltages are applied, the dielectric will deform and allow electrons to pass through, thus ruining the capacitor.

### Capacitive Reactance

The degree to which a capacitor opposes the flow of current is called *capacitive reactance* ( $X_c$ ). The capacitive reactance of a circuit is determined by capacitance and frequency. These two factors are used in a formula to determine the capacitive reactance of any given circuit. The formula is:

$$X_c = 1/2\pi f C$$

In this formula,  $X_c$  is the symbol for capacitive reactance in ohms,  $C$  is the symbol for capacitance in farads, and  $f$  is the frequency in hertz.

You can see, then, that the changing of the frequency from 60 to 50 hertz would make a difference in the operation of the capacitor. To make the capacitors usable for both frequencies, they have been designed for about 55 hertz so they will operate on both frequencies. This means that the electrolytic capac-

itors you use for motors have to be properly sized for 50/60 hertz to prevent overheating. In most instances today, the capacitors are made for 50/60 hertz operation.

Note also that the size of the capacitor is very important with respect to the size of motor. In most instances, the electrolytic capacitors will be marked with a range of capacitances:

- 8–106  $\mu\text{F}$  at 110/125 volts, 50/60 hertz
- 108–130  $\mu\text{F}$  at 110/125 volts, 50/60 hertz
- 540–648  $\mu\text{F}$  at 110/125 volts, 50/60 hertz
- 88–106  $\mu\text{F}$  at 220/250 volts, 50/60 hertz
- 108–130  $\mu\text{F}$  at 220/250 volts, 50/60 hertz

This type of electrolytic is equipped with two quick-disconnect terminals or some variation (see Fig. 9-12).

The main use for electrolytic capacitors in motor or compressor circuits is for providing starting torque for the device. If a motor must start under load, such as a compressor, it is usually a capacitor-start type.

### Capacitor Causes a Lagging Voltage

In a circuit with a capacitor only, the voltage lags, or follows the current by  $90^\circ$ . This is because a purely capacitive circuit has no resistance (a condition that is never found in a practical circuit).

In a purely capacitive circuit, current and voltage are said to have a phase relationship. The phase difference is  $90^\circ$  (see Fig. 9-13).

The current and voltage relationships of capacitance and inductance are found in circuits with motors providing the inductance. By the proper use of capacitance, it is possible to bring the circuit back into phase and reduce the cur-

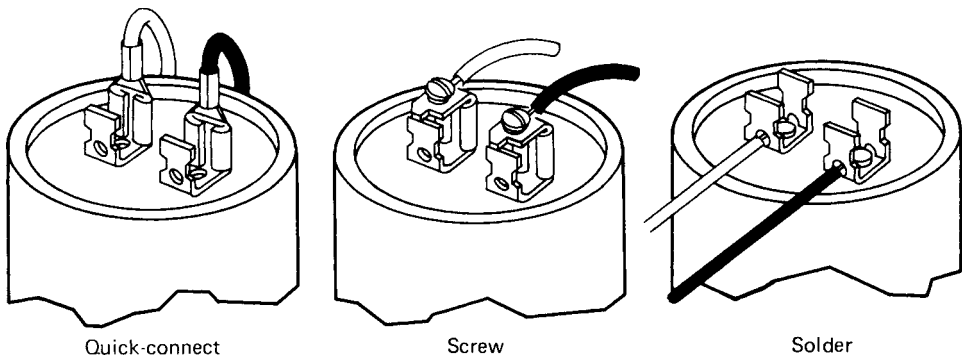
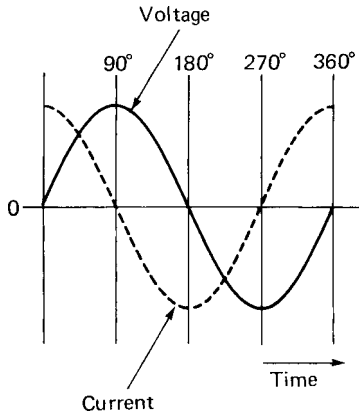

Figure 9-12 Three ways to connect electrolytics in a circuit.



**Figure 9-13** Voltage and current waveforms in a purely capacitive circuit.

rent drain from the power source. Run capacitors have this effect since they are left in the circuit at all times. This aids in keeping down the operating costs for electricity.

## Checking Capacitors

Start capacitors and run capacitors have a tendency to become open, leaky, and short. These conditions can cause a variety of symptoms that the troubleshooter must become familiar with, to quickly recognize what to do to correct a problem. To check for these conditions, it is necessary to use an ohmmeter.

1. Set the ohmmeter to read its highest resistance range.
2. Sort the leads together and adjust the zero-adjust knob until you get a zero reading on the meter (the battery in the meter will charge the capacitor and, in so doing, a keen observer can detect any malfunctioning of the capacitor).
3. Use a piece of insulated wire with insulation removed at the ends to sort out the capacitor by placing it across the capacitor terminals. You may or may not get a spark. Do this five times to make sure you have discharged the capacitor. If the capacitor has a resistor across its terminals (see Fig. 9-14), remove one end by desoldering or pulling it loose from the connector. This must be done to prevent damage to the meter movement.

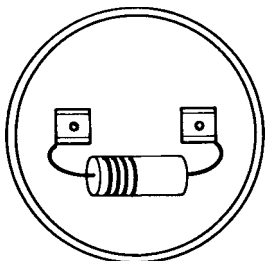

**Figure 9-14** Bleeder resistor across capacitor terminals.

**TABLE 9-1 Capacitor Troubles**

Trouble	Probable cause	Remedy
Compressor will not start. However, it hums intermittently. Cycles with the protector.	Start capacitor open.	Replace start capacitor.
Compressor starts. Motor will not speed up enough to have start winding drop out of circuit.	Start capacitor weak. Run capacitor shorted.	Replace the capacitor. Disconnect run capacitor and check for short.
Compressor starts and runs. However, it cycles on the protector.	Run capacitor defective.	Check capacitance. Replace if found defective.
Start capacitors burn out.	Short cycling.  Prolonged operation with start winding in circuit.  Wrong relay or wrong relay setting. Wrong capacitor.	Reduce number of starts. They should not exceed 20 per hour. Reduce the starting load. Install a new crankcase pressure limit valve. Increase low voltage if this is found to be the condition. Replace the relay if it is found to be defective. Replace the relay. Check specifications for correct sized capacitor. Be sure the MFD and WVDC are correct for this compressor.
Run capacitors burn out. They spew their contents over the surface of anything nearby. This problem can usually be identified with a visual check.	Water shorts out terminals of the capacitor. Excessive line voltage.  Light load with a high line voltage. Voltage rating of capacitor too low. Capacitor terminals shorted by water.	Place capacitor so terminals will not get wet. Reduce line voltage. It should not exceed 10% of the motor rating. Reduce voltage if not within 10% overage limit. Replace with capacitor of correct WVDC. Place capacitor so the terminals will not get wet.

- Place the meter probes across the capacitor and hold them there for at least 15 seconds. Watch the action of the meter at this time. The needle on the meter should swing all the way to the right or zero. Then it will gradually move back toward infinity and stop. This indicates that the capacitor is taking a charge and is probably all right to put in the circuit.

If the needle goes to zero and stays, the capacitor is shorted. Replace it. There are other ways of finding if a capacitor is doing its job. You may also check from each terminal of the capacitor to its metallic case. If you get a zero reading, replace the capacitor. The meter should read infinity from each terminal to the case to be usable. A troubleshooting guide for capacitors is given in Table 9-1.

**Review Questions**

- What is capacitance? What is its symbol?

2. How does a capacitor work?
3. What three factors determine the capacity of a capacitor?
4. What is the basic unit of measurement for capacitance?
5. What is a picofarad? What is a microfarad?
6. What are six types of widely used capacitors?
7. How is an electrolytic capacitor made?
8. What causes electrolytic capacitors to explode?
9. What does working voltage mean?
10. What is polarization and how does it affect electrolytic capacitors?
11. What is capacitive reactance? What is its symbol?
12. How does a capacitor cause a lagging voltage?

*This page intentionally left blank*



## **Single-Phase and Three-Phase Alternating Current**

### **Performance Objectives**

- Know the meaning of impedance.
- Know what a vector is and how it works.
- Know what the term kilowatt-hour means.
- Know what is meant by true power.
- Know the difference between apparent power and true power.
- Know what reactive power is.
- Know how most electrical power is generated.

### **Single-Phase and Three-Phase AC**

Alternating current (ac) affects capacitors and inductors differently than direct current. The reactance of inductors and capacitors to ac creates a phase shift between the voltage and current in the circuit. This phase shift causes the kilowatt-hour meter that measures the power consumed in a home, business, or industrial plant to read higher than the power that is actually being used. In as much as compressors for air conditioners and refrigerators are motors, they are also known as inductors and cause a phase shift.

In some cases it is possible by using the right combination of capacitance to lower the power being measured on the kilowatt-hour meter and, of course, lower the cost of operation of the unit. This is why service technicians need to know about power factor and how it affects the equipment they work with.

## Resistance, Capacitance, and Inductance

The total opposition to the flow of current within a circuit is called *impedance* ( $Z$ ). It impedes or resists the flow of current. Since it impedes the flow of current in a circuit, impedance is measured in ohms.

In dc circuits, the only opposition is resistance. In ac circuits, opposition to voltage and current comes from a combination of factors. These include resistance ( $R$ ), capacitance ( $C$ ), and inductance ( $L$ ).

The effect of combining these elements ( $R$ ,  $L$ , and  $C$ ) in a circuit is best examined in steps. Start with resistance. Then add inductance and/or capacitance. When combined in a circuit, a resistor and inductor and/or capacitor produce impedance. Impedance is a combination of effects. It consists of resistance and reactance provided by an inductor and/or a capacitor.

Keep in mind that voltage leads current across an inductor and lags current across a capacitor. This is a phase angle of  $90^\circ$ . The effect on current is of special interest in this situation. The reactance effect is  $90^\circ$  out of phase with the resistive effect. The voltage and current, remember, are in phase in a resistor. To combine these, it is necessary to obtain the vector sum of the two quantities (resistance and capacitive reactance).

Impedance is the vector sum of resistance and reactance. A vector is a line segment used to represent a quantity that has both direction and magnitude. Vectors are used to represent current. A single vector line, or curve, can show two dimensions of current. It can show the direction of flow and it can also show the magnitude or amount of current flowing. A vector sum is a line representing the total of two or more vectors. Impedance is stated in terms of a vector sum (see Fig. 10-1). In this illustration you can see how vectors represent  $X_L$  and  $R$ . The  $Z$  is used to represent the sum of the two acting together to produce the impedance. By measuring the angle made by  $CAD$ , you can also find the phase angle produced by the inductor and resistor being in the same circuit. The phase angle is directly related to the power factor. Power factor is important in ac circuits because it tells the ratio of power being consumed to power that appears to be consumed and is actually read by watt-meters. More about power factor will be presented in this chapter as we develop the concepts needed to understand it.

Power is represented by the letter  $P$ . It is measured in watts. We also see it represented as kilowatts (kW). The kilo means 1000. Therefore, a kilowatt means 1000 watts. When power is consumed at home or in industry for a period of a month, it is likely to be measured in terms of kilowatts, rather than in watts.

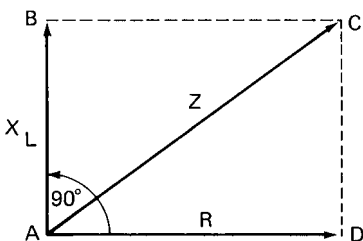

**Figure 10-1** Vectors showing impedance.

An ac circuit consumes power differently than a dc circuit or an ac circuit with resistance only. The addition of a capacitor or inductor makes a difference in the actual power consumed. When power is consumed in a dc circuit or an ac circuit with resistance only, the power is found by  $P = E \times I$ . Or the power is equal to the product of volts and amperes. Once a capacitor or inductor is added to an ac circuit, all this changes because the difference between voltage and current or phase shift has to be taken into consideration to get an accurate reading of what is actually consumed in the way of power. Power that is actually consumed is referred to as true power. True power is that which a dc circuit or ac resistive circuit consumes.

In a purely resistive circuit, energy is dissipated in the resistance as heat, and the resistance does not care in which direction the current is moving at any given instant. As a result, the power cycle looks like the upper waveform in Fig. 10-2. This resistive power cycle is always positive, indicating that power is always being drawn from the circuit. The average power for the cycle is one-half of the maximum value.

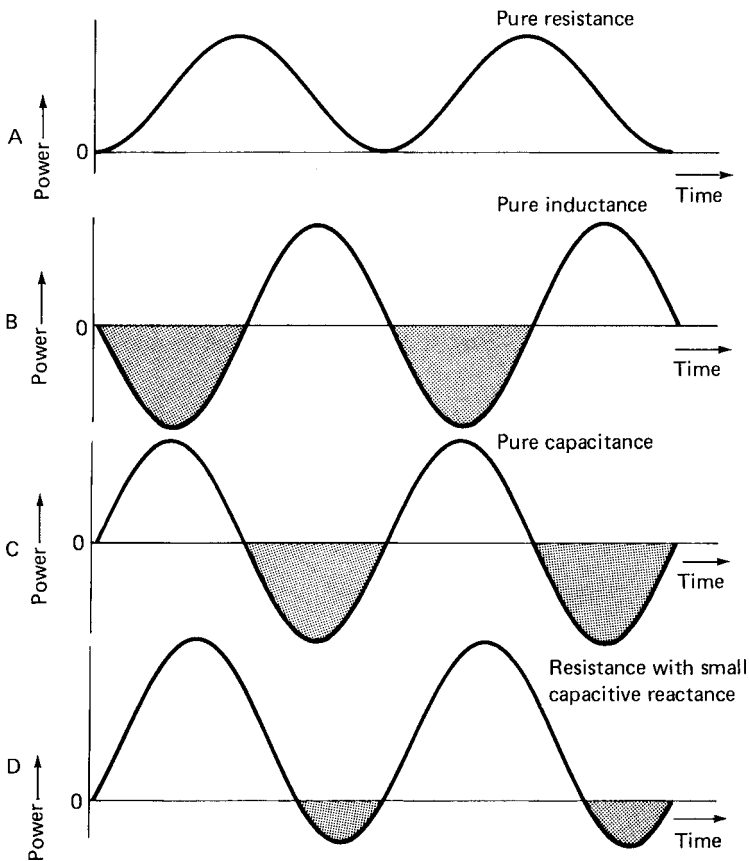

Figure 10-2 Power waveforms.

In a purely inductive or capacitive reactance, the situation is quite different. During parts of the voltage cycle, when the magnetic field is building up around the inductor in either direction or when the capacitor is being charged in either direction, power is being drawn from the circuit. This energy is stored in the magnetic field of the inductor or the electrostatic field of the capacitor. During the remaining parts of the cycle, the magnetic field of the inductor collapses and the capacitor discharges, returning the stored power to the circuit. In these cases, we have a reactive power cycle that is sinusoidal about the zero line, with twice the voltage cycle frequency. The average power consumed for the cycle is zero. The capacitive cycle is  $180^\circ$  out of phase with the inductive cycle, as seen in Fig. 10-2b and c.

The power cycle in any real circuit lies somewhere between the extremes of pure resistive and pure reactive, with more power being drawn from the circuit than is returned to it (see Fig. 10-2d). The circuit is predominantly resistive but slightly capacitive. A slightly inductive power cycle would be similar, except that the negative parts of the cycle would precede the positive parts.

## Power Factor

The measure of the relative reactivity of an ac circuit is its power factor. Power factor is defined as the net resistance ( $R$ ) divided by the total impedance ( $Z$ ) of the circuit, or

$$\text{PF} = \frac{R}{Z}$$

Power factor is given in both percentage form and in decimal form. That is, 100% is 1.00, or 90% is 0.900.

In a purely resistive circuit, the impedance is made up only of resistance. That means the power factor is unity (100%). In a purely reactive circuit, the impedance comprises only reactance with no resistance, and the power factor is zero (0%). To find the apparent power (AP), you multiply the voltage  $E$  by the current  $I$ . This produces what is called *volt-amperes* (VA). Note that this is different from watts. The difference in volt-amperes and watts is significant. The term watt is used to designate a purely resistive circuit or one with only dc resistance. The term volt-ampere designates that the circuit is ac and that there is an inductor or capacitor in the circuit. In other words, it is a reactive circuit when it has volt-amperes. Volt-ampere is also used when referring to the capacity or ability of a transformer to supply a certain amount of volts and amperes. For instance, a door chime transformer may put out 16 volts, but is limited to a maximum of 1 ampere. This means that the volt-ampere rating of the transformer is 16 volt-amperes:  $16 \times 1 = 16$ . If you want to have two door bells or chimes operate on a transformer, it must be larger, in terms of current available. Thus, if you buy a transformer with the ability to furnish 2 amperes and 16 volts, you have to ask for one that is rated at 32 volt-amperes:  $16 \times 2 = 32$ .

If you want to know the true power ( $W$ ) instead of the volt-amperes ( $VA$ ), you have to multiply by the power factor ( $pf$ ). In other words, if you have 150 volt-amperes and a power factor of 0.5, you will have a true power of 75 watts:  $150 \times 0.5 = 75$ .

Reactive power averages out to zero. It can be a nuisance in most cases for it puts an instantaneous load on the equipment for part of the cycle, just as if it were a reactive power demand. For this reason, large industrial consumers of power from ac sources will deliberately introduce the opposite kind of reactance into a circuit. That is, they will put a capacitor into an inductive load to reduce the level of reactive power and bring the power factor closer to 100%. This is also the reason why ac generators are always rated in terms of the total apparent power, in kilovolt-amperes ( $kVA$ ), that they can produce. For loads, on the other hand, it is important to know the two individual components of the apparent power: reactive power in kilovolt-amperes reactive  $kVAR$  and the true power in kilowatts ( $kW$ ).

By adding a capacitor in parallel with an electric motor, the power factor can be improved. This is why some large consumers of electrical power try to reduce the power factor as much as possible. It means they have to pay for the apparent power. Apparent power is always more than true power when there is an inductor or capacitor in the circuit.

Keep in mind, though, that the capacitors used in compressor circuits are not there for power factor correction, but for improving starting torque. The power factor is a secondary consideration. Note that some motors are capacitor start and capacitor run. There are some advantages to having a capacitor in the run circuit. These advantages will be discussed in Chapter 12.

Power factor considerations are not the responsibility of the service technician. Power factor is presented here to give you a better understanding of all aspects of the electrical circuits you will encounter while working on refrigeration and air-conditioning equipment.

## Distributing Electric Power

Most electric power is generated as three phase ( $3\phi$ ). It is stepped up to 138,000 volts, 345,000 volts, or even to 750,000 volts. The frequency is 60 hertz. Sometimes, however, 25 hertz ac is generated for use by some consumers who may have older equipment that uses this frequency. Motors and other equipment using this power frequency would be very expensive to replace. However, most 25-hertz equipment, when worn out, is replaced with 60-hertz equipment. A separate distribution system is necessary to send 25-hertz power to its destination. This is expensive, but we mention it here so that you will be aware of the fact that it exists in some places where there is a nearby very old generating plant.

Don't make the mistake of connecting 60-hertz equipment to 25-hertz power (Fig. 10-3).

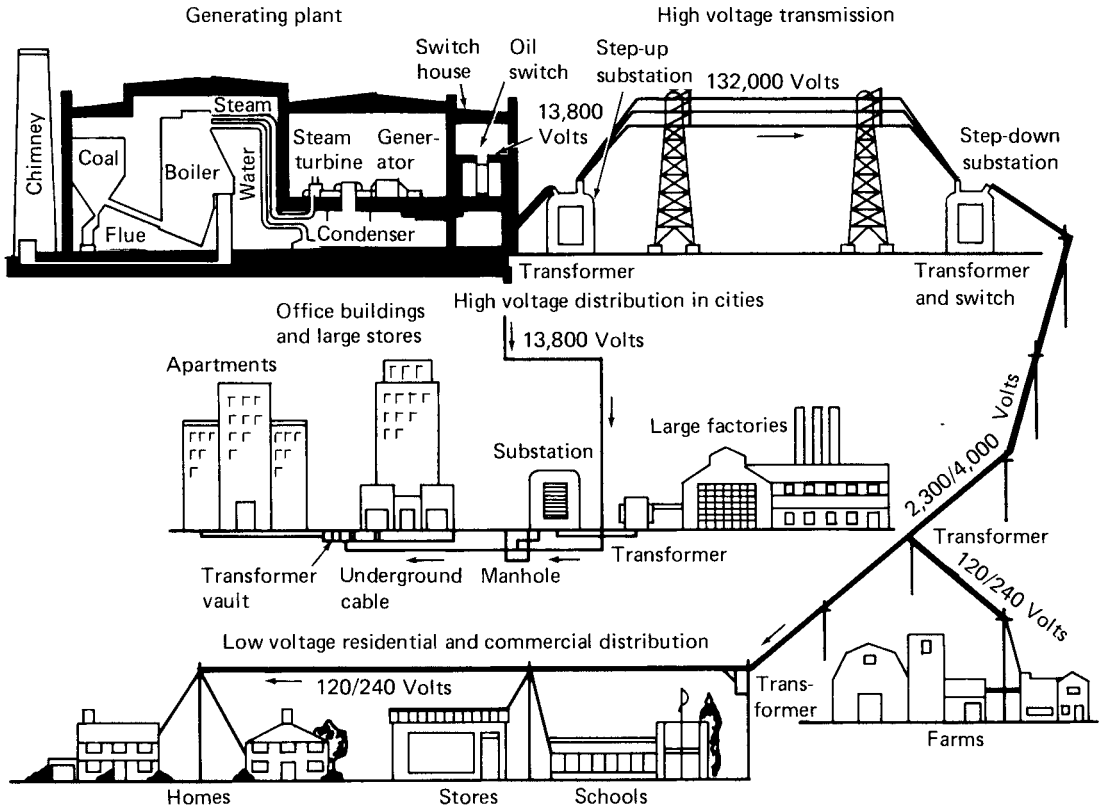

Figure 10-3 Generation and distribution of electrical power.

### Polyphase

The use of more than two wires for a circuit delivering electrical energy offers advantages in economy and in the ways in which the energy can be utilized. As a result, all types of circuits using more than two conductors have been developed and are in common use. These may be either single phase or polyphase (poly means more than one).

In a single-phase system having more than two wires, the voltage between any two pairs of wires will be substantially in phase with the voltage between any other pair of wires. Voltages added in series may be added numerically (taking into account polarity). In the single-phase, three-wire circuit shown in Fig. 10-4, for instance, if the line-to-neutral voltages are each 120 volts, the line-to-line voltage is 240 volts.

In a polyphase system, such voltages are usually not in phase. In a three-phase system (by far the most common polyphase system), three voltages are generated that are equal in magnitude, but  $120^\circ$  apart in phase. Plotted against time,

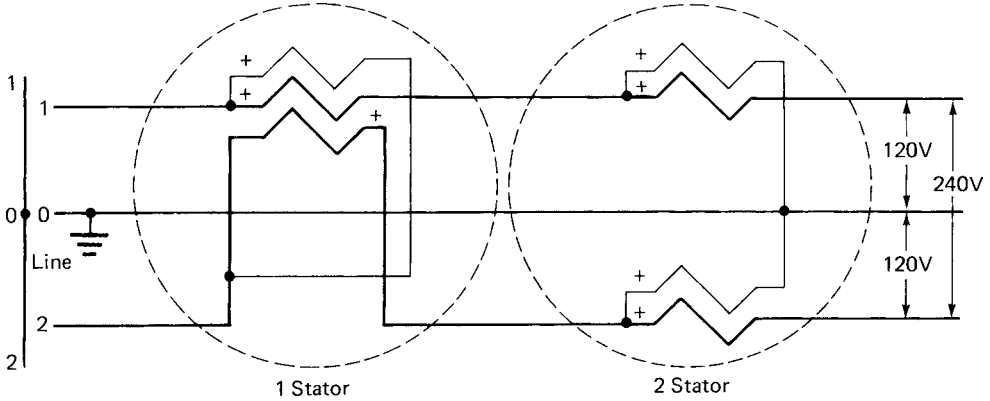
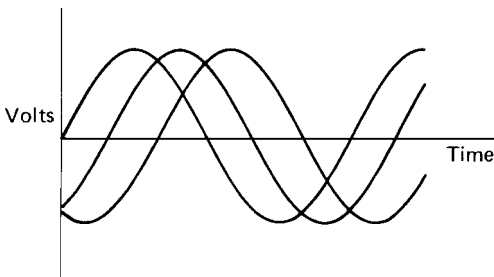

**Figure 10-4** Single-phase, three-wire, 240-volt kilowatt-hour meter hookup. The zigzag lines represent the meter coil.

these voltages look like Fig. 10-5. Note that all of the voltages are equal in magnitude, but lag each other by  $120^\circ$ .

Figure 10-6 is a three-wire network being metered with a kilowatt-hour meter. Note how the voltages are distributed. In a conventional three-phase, three-wire system, all line voltages are equal in magnitude, usually at 240 or 480 volts; or for primary metering, at higher distribution voltages, a two-stator meter is required, which is accurate regardless of voltage unbalance. Such a system, usually employed for large commercial or industrial loads, may or may not be grounded. If one line is grounded, the current coils must be in series with the ungrounded lines (see Fig. 10-7).

If a center tap is brought out from one leg of a three-phase delta, the system becomes a three-phase, four-wire delta, such as that frequently used to supply polyphase power at 240 volts for motors and 120 volts, single-phase for lighting. The three-stator kilowatt-hour meter (Fig. 10-8) is rarely used, partly because of the complicated testing procedure. Instead, the two-stator, four-wire delta meter shown in Fig. 10-9 is almost universally used in this service.



**Figure 10-5** Three-phase relationships.

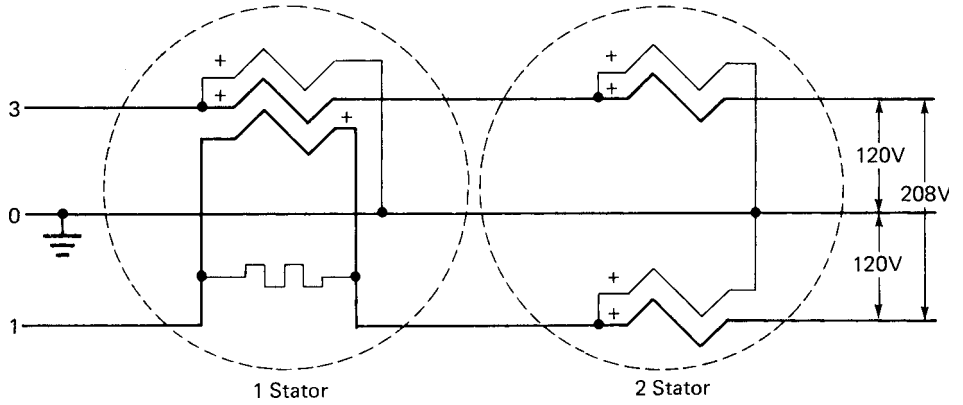

Figure 10-6 Three-phase network, 208 volts.

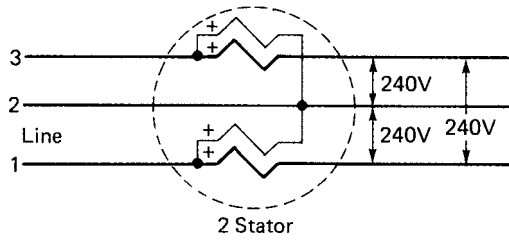

Figure 10-7 Three-phase, three-wire, meter hookup (delta).

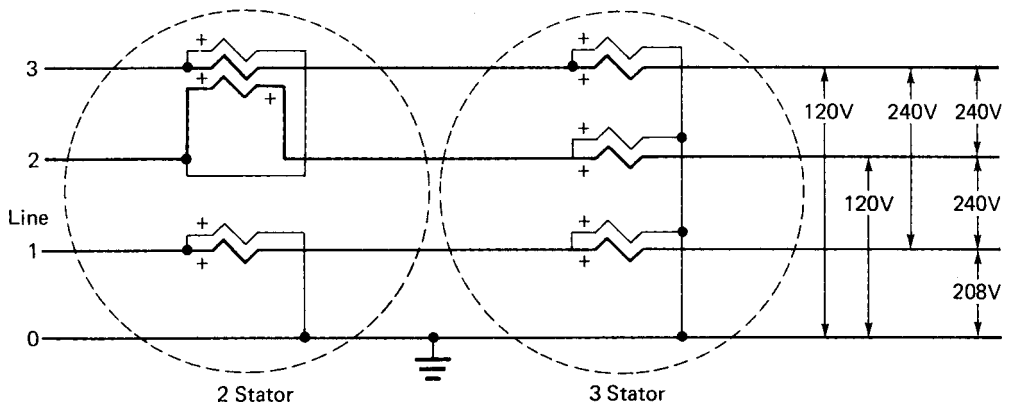

Figure 10-8 Three-stator meter (rarely used).



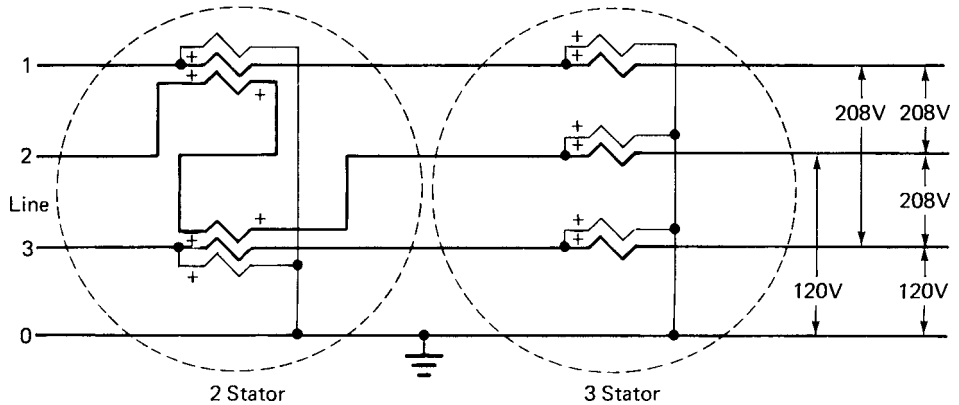

Figure 10-9 Four-wire wye system being metered.

Although a four-wire delta system is normally used only for 240/120-volt service, the three-phase ( $3\phi$ ), four-wire system covers a wide range of voltages from 208/120-volt service up to the highest transmission voltages (see Fig. 10-9). The neutral is usually grounded. It is measured with either a three- or two-stator meter, depending on the importance of the load and the degree of accuracy required. Note the distribution voltages between any two of the conductors.

These meter hookups are shown to aid in identifying the type of power supplied to various equipment.

## Circuit Breakers

A circuit breaker is a device that, after breaking a circuit, can then be reset by turning the handle to past the off position and then to on (see Fig. 10-10). The circuit breaker is mounted in a distribution box by snapping it into place. The hot wire (black or red) is attached by inserting it under the screw and tightening. A knockout blank in the distribution box must be removed to allow for the handle and top of the circuit breaker to be exposed (see Fig. 10-11).

A number of types of circuit breakers are used in home and industrial applications. However, most of them snap in place much as shown in Fig. 10-12. This illustration shows the snap in action without the sides or top of the box in place. Keep in mind that the circuit breakers are snapped into place in the panel board. The wires are connected before the circuit breakers are snapped into place. Make sure the circuit breaker is in the off position while installing or reinstalling if it becomes necessary. Note there is a difference in the three types of circuit breakers shown here. Types A and C must have a notch so the formed rib fits properly. Type B can be used only where there is no formed rib in the mounting plate.

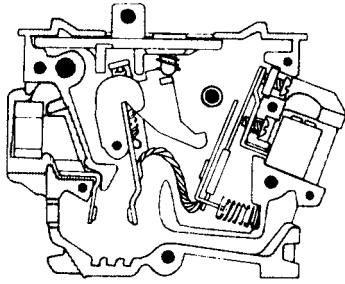

Tripped position

- Contacts open — no current flow
- Handle stationary when tripped

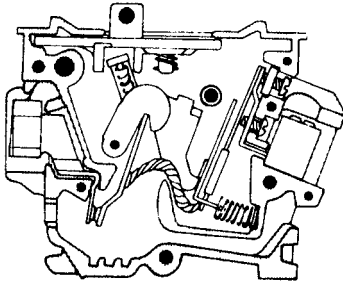

"On" position

- Contacts closed — current on
- Handle in "On" position (shows "On")

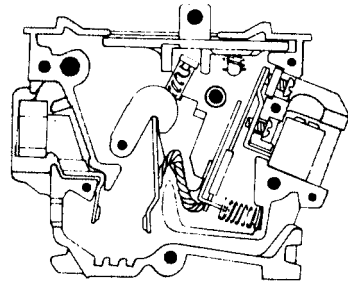

"Off" position

- Contacts open — no current flow
- Handle in "Off" position (shows "Off")

To restore service when fault is cleared you simply move operating handle to "Off" position and then to "On".

Figure 10-10 Cutaway view of circuit breakers.

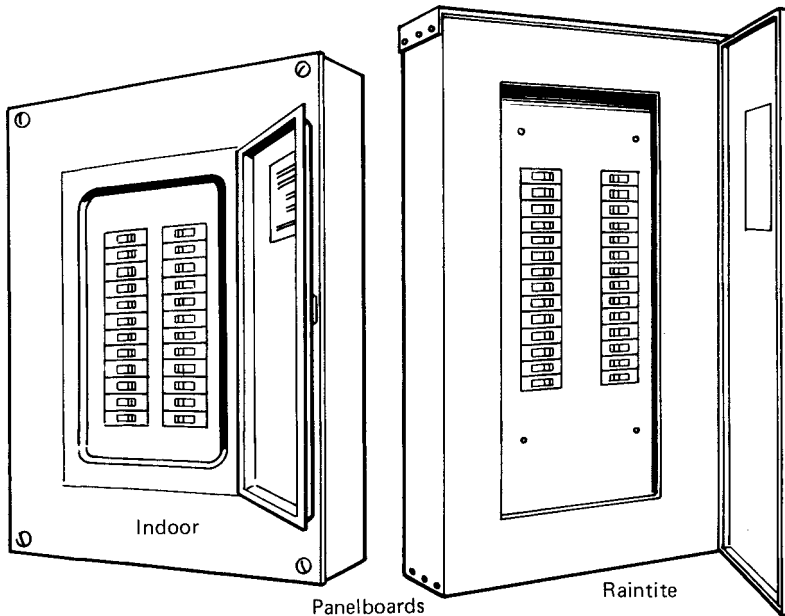
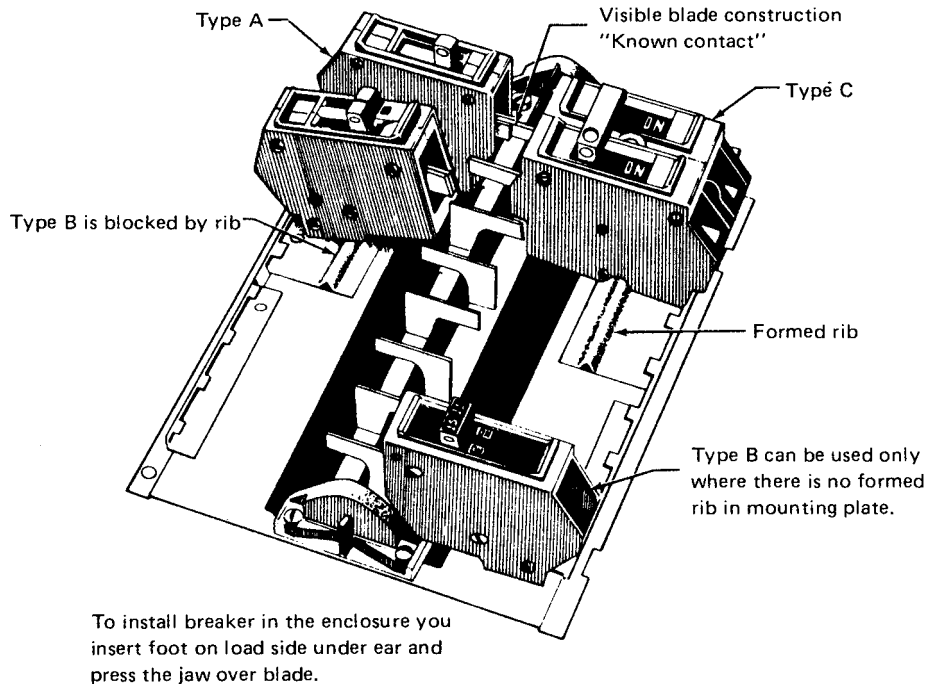

Figure 10-11 Circuit breaker box with breakers in place.



Type A, C and D breakers will clear the rib and can be used at any position on the mounting plate.

**Figure 10-12** Circuit breakers are snapped into place in the panel board.

## Review Questions

1. What is impedance?
2. What is meant by vector sum?
3. What is meant by the term kilowatt-hour?
4. What is meant by the term true power?
5. How do you measure the relative reactivity of an ac circuit?
6. What is the difference between apparent power and true power?
7. What is resistive power?
8. How is most electrical power generated?
9. What is the purpose of a circuit breaker in a circuit?
10. How are the circuit breakers mounted in the panel board?
11. What is reactive power?
12. What is the term used to measure ac power?
13. What is the term used to express resistive power consumption?
14. What does out-of-phase mean?
15. What's the difference between ac and dc power?

*This page intentionally left blank*

# Solid-State Controls

## Performance Objectives

- Know the meaning of the word semiconductor.
- Know the two materials used for semiconductors.
- Know how diodes are made and used.
- Know how the SCR is used in air-conditioning and refrigeration circuits.
- Know how an integrated circuit is produced and used.
- Know how a thermistor works.
- Know how a humidity element works.
- Know how a bridge circuit is used in control circuits.
- Know how a sensor operates.
- Know what an actuator does.
- Know what a differential amplifier is used for.

## Semiconductors

The word semiconductor identifies a type of electronic device. Transistors and diodes are semiconductors. These units are part of the field of electronics. They have been used over the past years in every aspect of control circuits on every type of equipment. Electronic controls for air-conditioning, refrigeration, and heating equipment have been upgraded to use transistors, diodes and computer chips as well, and other types of semiconductor devices (see Fig. 11-1).



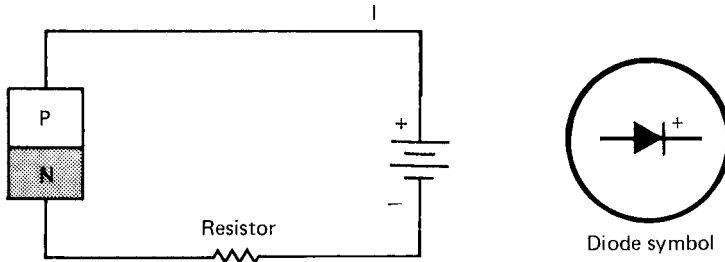

Figure 11-2 PN diode in a circuit. Note the symbol for a diode.

are added in controlled amounts. Impurities used may be boron, aluminum, indium, gallium, arsenic, and antimony.

By doping silicon, it is possible to allow the electrons added by doping (in N-type material) to move easily. In P-type material, the holes or places where an electron should be are moved along by the voltage applied. The addition of arsenic or antimony makes an N-type semiconductor material. The material will have an excess of electrons. Electrons have a negative charge.

When gallium or indium is used as the impurity, a P-type semiconductor material is produced. This means it has a positive charge, or is missing an electron.

## Diode

The semiconductor diode is used to allow current to flow in only one direction. It can be used to change alternating current to direct current. It is made by using N-type and P-type semiconductor materials.

When N-type and P-type materials are joined, they form a diode (see Fig. 11-2). The diode is also called a rectifier since it can change (rectify) ac and make it dc. The PN junction (diode) acts as a one-way valve to control the current flow. The forward or low-resistance direction through the junction allows current to flow through it. The high-resistance direction does not allow current to flow. Thus, only one-half of an alternating current hertz is allowed to flow in a circuit with a diode (see Fig. 11-2). The diode used in this circuit is forward biased and allows current to flow. Figure 11-3 indicates the arrangement in the reverse-biased configuration. No current is allowed to flow under these conditions. Also, note the polarity of the battery.

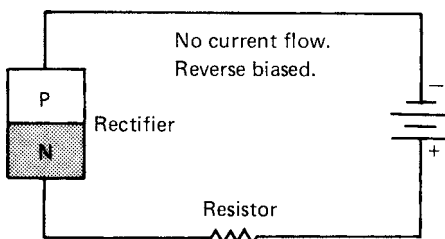
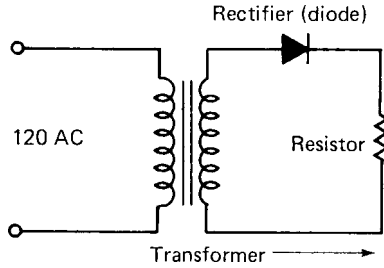

Figure 11-3 Reverse-biased diode in a circuit. Note how this differs from Fig. 11-2.

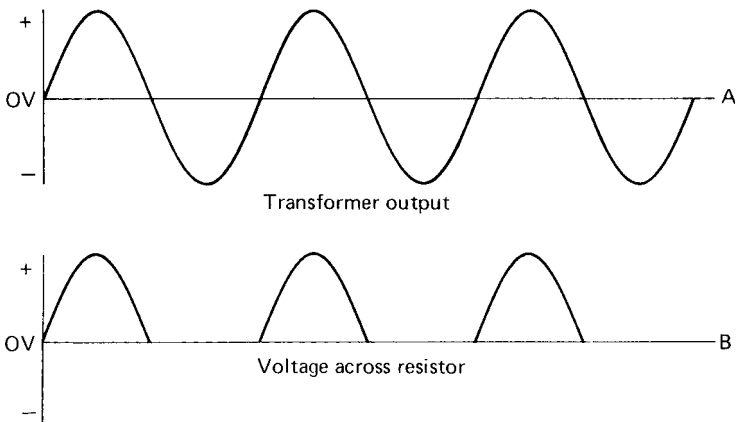

**Figure 11-4** Circuit showing how a diode is used to rectify ac to produce dc.

Diodes are used in isolating one circuit from another. A simple rectifier circuit is shown in Fig. 11-4. The output from the transformer is an ac voltage, as shown in Fig. 11-5. However, the rectifier action of the diode blocks current flow in one-half of the sine wave and produces a pulsating dc across the resistor (see Fig. 11-5b).

A number of factors affect the voltage and current ratings of a PN junction diode. As you work with them, you will learn that they have ratings for peak and inverse ac currents. This information is available for both germanium and silicon diodes in transistor handbooks produced by their manufacturers.

Figure 11-6 shows a number of specialized diodes. This illustration demonstrates that diodes are designed for specific jobs. Both internal and external construction is determined by circuit requirements. For example, Fig. 11-6a shows diodes used for radar and computer circuits. The diodes in Fig. 11-6b are designed to carry large currents. So their cases are heat conductors. As the diodes become warm, the generated heat is transferred to the air. Figure 11-6c shows zener diodes. These units protect sensitive meter movements and regulate voltage.



**Figure 11-5** Results of the rectifier circuit. Transformer output (ac) is changed to dc.



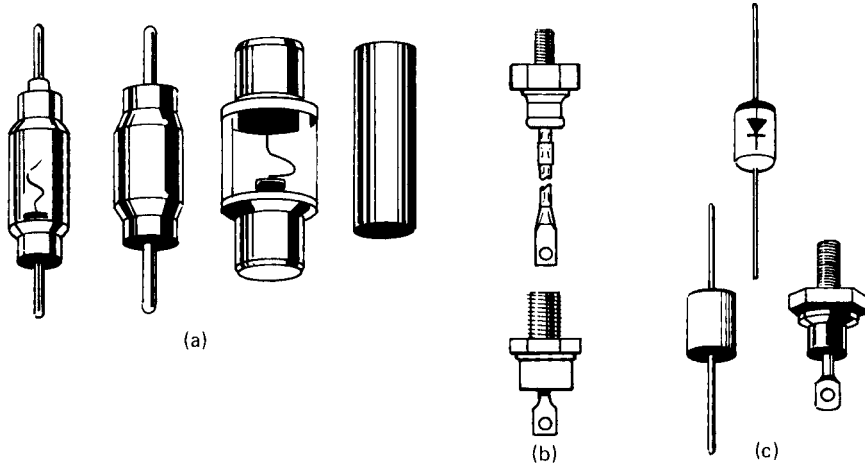

**Figure 11-6** Diodes for special circuits. (A) Radar and computer circuits. (B) Large-current circuits. (C) Low-current circuits.

### Silicon-Controlled Rectifiers

The silicon-controlled rectifier (SCR) is a specialized type of semiconductor used for control of electrical circuits. This is a four-layer device. The structure can be either NPNP or PNPN.

An SCR conducts current in a forward direction only. The symbol for an SCR is shown in Fig. 11-7. Current always flows through an SCR from the cathode (C) to the anode (A). The illustration indicates that the SCR also has a gate (G).

The function of an SCR is shown in the circuit diagram in Fig. 11-8. The typical use of an SCR is for a controlled circuit. Examples include a light dimmer or a speed control for a motor. This type of circuit is shown in Fig. 11-8. The resistor in the circuit,  $R_1$ , is a rheostat, or adjustable resistor: This is used to control the amount of voltage delivered to the gate of the SCR.

The more voltage delivered, the greater the flow. Thus, adjusting the rheostat will control the circuit. If the circuit illuminates a lamp, lowering the voltage to the rheostat dims the bulb. If the load is a motor, its speed is lowered. Figure 11-9 shows typical SCRs.

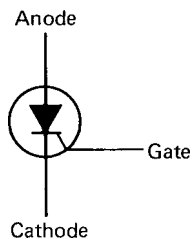

**Figure 11-7** Symbol used for representing an SCR in a circuit.

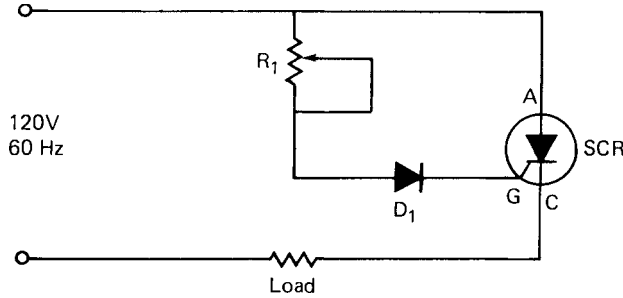

Figure 11-8 Schematic of an SCR-controlled circuit.

### Transistors

Transistors are made from N- and P-type crystals. Once joined, the two different types of crystals produce junctions. Transistors are identified according to emitter junction and collector junction. Thus, they are either PNP or NPN types.

A PNP transistor is formed by a thin N region between two P regions (see Fig. 11-10). The center N region is called the base. This base is usually 0.001 inch thick. A collector junction and an emitter junction are also formed. Note the emitter is represented by an arrow either going toward the vertical line or away from it. The collector is the line without an arrow. The third line, the one that has the other two contacting it, is the base. These are usually abbreviated C, B, and E.

Transistors can be used for amplification of signals or they can be used for switching. There are three common configurations for transistor circuits. They are the common base, common collector, and common emitter. The common-emitter circuit is the most often used (see Fig. 11-11). In this type of circuit, the current through the load flows between the emitter and collector. The input signal is applied between the emitter and the base. In normal operation, the collector junction is reverse biased by the supply voltage,  $B_1$ . The emitter junction is forward biased by the applied voltage,  $B_2$ . Electrons flow across the forward-biased emitter into the base. They diffuse through the base region and flow across the collector junction. Then they flow through the external collector circuit.

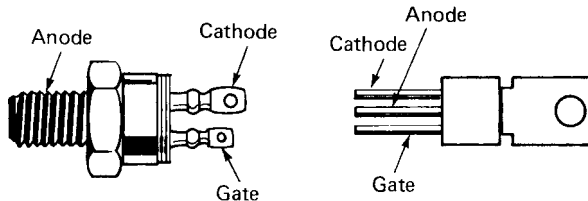

Figure 11-9 Two types of SCRs. Both types are used for control circuits, depending on the amount of current involved.

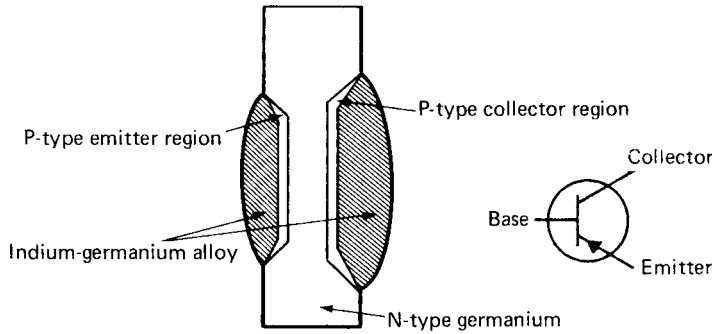

Figure 11-10 Transistor junction using germanium and indium.

Battery  $B_2$  voltage is applied in the forward direction. This means the voltage is positive to the emitter P-type crystal. It also means that voltage is negative to the N-type crystal. Thus, the emitter-base junction has low impedance.

The voltage of battery  $B_1$  is applied in the reverse direction. This means the voltage is positive to the N-type crystal. It also means that voltage is negative to the P-type crystal. This, then, produces a collector-base junction with high impedance.

### Transistor impedances

The impedance of the emitter junction is low. Thus, electrons flow from the emitter region to the base region. At the junction, the electrons combine with the holes in the N-type base crystal. If the base is thin enough, almost all the holes are attracted to the negative terminal of the collector. They then flow through the load to  $B_1$ .

The collector current is stopped by applying a positive voltage to the base and a negative voltage to the emitter. In actual transistors, however, this cannot be done because of several basic limitations. Some of the electrons in the base region flow across the emitter junction. Some combine with the holes in the base region. For this reason, it is necessary to supply a current to the base. This makes up for these losses.

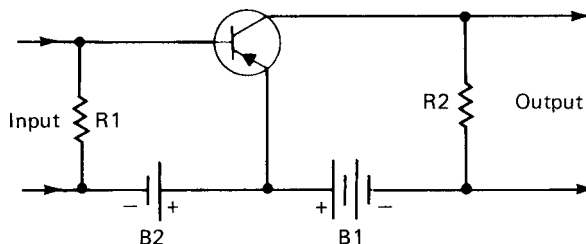

Figure 11-11 Schematic diagram of a common emitter circuit using a PNP transistor.

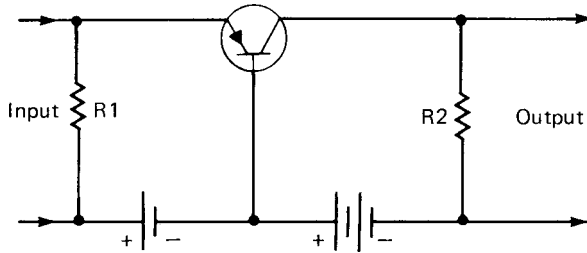

Figure 11-12 Common base circuit using a PNP transistor.

The ratio of the collector current to the base current is known as the current gain of the transistor. Current gain, called beta ( $\beta$ ), is found by dividing base current into collector current. At high frequencies, the fundamental limitation is the time for carriers to diffuse across the base region. They move from the emitter to the collector. This is why the base region width or thickness is so important. The thinner the base region, the less time is required for the carriers to diffuse across it. This causes the transistor to operate faster.

Figure 11-12 shows a schematic for a common-base PNP circuit. The signal is injected into the emitter-base circuit. The output signal is taken from the collector-base circuit. An important advantage of the transistor is its ability to transfer impedances. This is where the transistor gets its name. The word transistor comes from *transfer resistor*.

The emitter circuit has low impedance. This low impedance allows current to flow. This current flow then creates a current through the collector circuit. The emitter has low impedance and low current. The collector has high impedance and even slightly less current than the emitter. However, more power is the result in the collector. This is because  $P = I^2R$  or, in this case,  $P = I^2Z$ . Impedance ( $Z$ ) is high and the current is squared. Thus, the collector circuit has more power than the emitter circuit with its low impedance.

A common-emitter circuit has about 1300 ohms of input impedance. This is compared to an output impedance of about 50,000 ohms. Thus, there is an increase in impedance from emitter to collector of about 39 times. The junction transistor amplifies in this way. It acts as a power amplifier. A small change in emitter voltage causes a large change in the collector circuit. The different impedances cause this reaction.

The power transistor is shown in Fig. 11-13. Along with the power transistor is the much smaller signal amplifying and switching transistor normally seen in electronics equipment.

## Integrated Circuits

The semiconductor monolithic chip was developed in 1958 by J.S. Kilby. Active and passive circuit components were successively diffused and deposited on a single chip. Shortly after, Robert Noyce made a complete circuit on a single

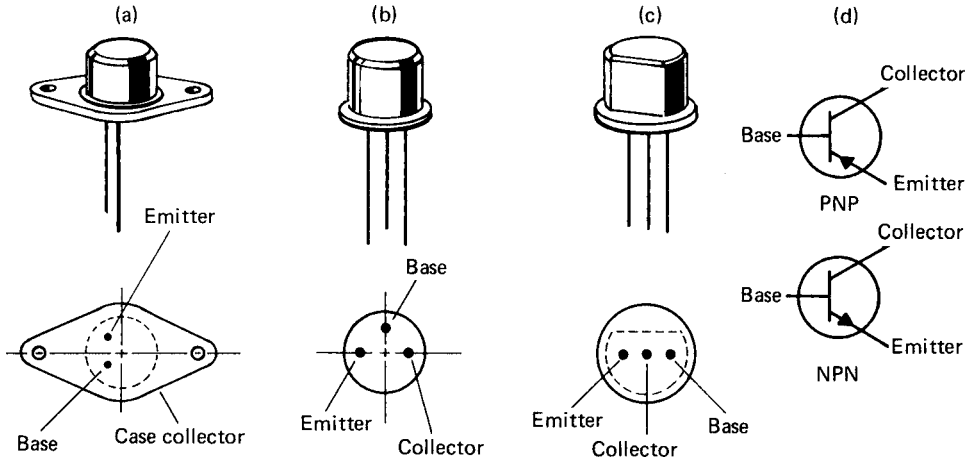

**Figure 11-13** Three types of transistor packages. (a) Power transistors. (b) TO-5 case. (c) Small-signal transistors. (d) Transistor symbols.

chip. This was the beginning of the modern, inexpensive integrated circuit (IC or chip). Resistors, capacitors, transistors, and diodes can be placed on a chip. These chips are available in three standard packages, as follows:

**Flat pack.** The flat pack is hermetically sealed. This means it is vacuum packed. The ceramic flat pack has either 10 or 14 pins. This type of packaging is no longer used. It may be seen in some older-model equipment with chips (see Fig. 11-14).

**Multipin circular.** This type of packaging is no longer in common use. It was originally used because it fit into the same type of container as a transistor. It had more than three leads coming from a TO-5 case originally made for transistors (see Fig. 11-15).

**Dual in-line package (DIP).** This is the most commonly used type of integrated circuit today. When you think of a “chip,” you think of this type. It may have many leads from each side (see Fig. 11-16). This is an easily used type of IC since it can be placed into a socket and removed if it develops any problem. This type of package is standardized as to size. It can be placed into circuit boards by machines, which increases its usefulness in electronics equipment. Many thousands of ICs can be made at a time. This means the cost of manufacturing

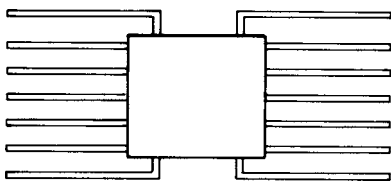

**Figure 11-14** Flat pack IC.

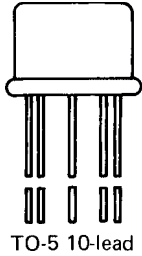

**Figure 11-15** TO-5 case used for IC.

is very low. DIPs are used in computers, calculators, and control devices for air-conditioning and heating equipment. Amplifiers are fabricated as complete units. Everything seems to use ICs today. Toys, calculators, computers, and automobiles all use ICs or chips in one form or another. The possibilities are unlimited. ICs will play a more important role in air-conditioning, refrigeration, and heating devices in the future.

### Solid-state demand defrost control

An excellent example of a refrigeration control using semiconductor technology is the demand defrost control. The idea of defrosting only when needed saves money and energy and protects the quality of the refrigerated product, since extremes in temperature swings are minimized.

### Thermistor Sensing

A temperature difference concept can be used to automatically initiate the defrost cycle on vertical open frozen food display cases that use electric defrost (see Fig. 11-17). If the cover is lifted, you can see the electronic package. There are a few transistors and the usual capacitors, resistors, and a transformer. The sensor that feeds in the information needed to operate properly as a control is shown in Fig. 11-18. These two sensors are simple in construction. They are simple thermistors that change resistance when temperature changes (see Fig. 11-19). Their operation is not affected by dirt, moisture, lint, food particles, or ice. They can sense the least temperature change precisely.

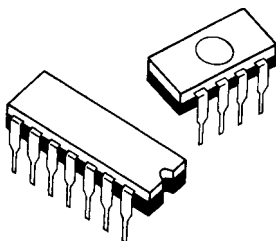

**Figure 11-16** Integrated circuits in dual in-line packages (DIPs).

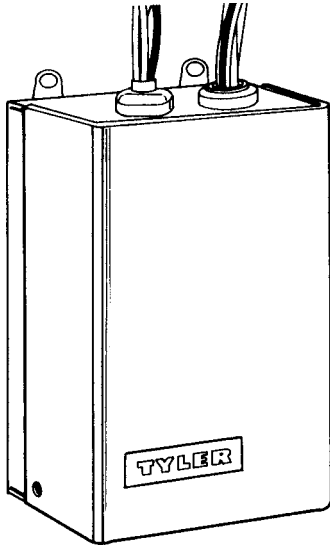

**Figure 11-17** DF-1 solid state demand defrost control for vertical open frozen food display cases. (Courtesy of Tyler)

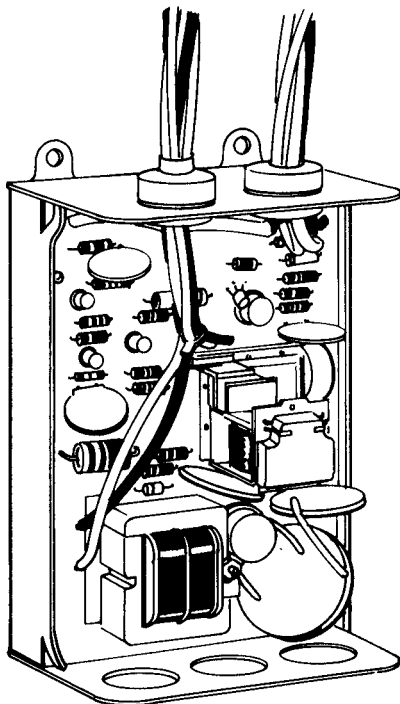

**Figure 11-18** Cover removed from the DF-1 defrost control. (Courtesy of Tyler)

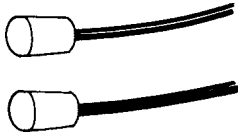
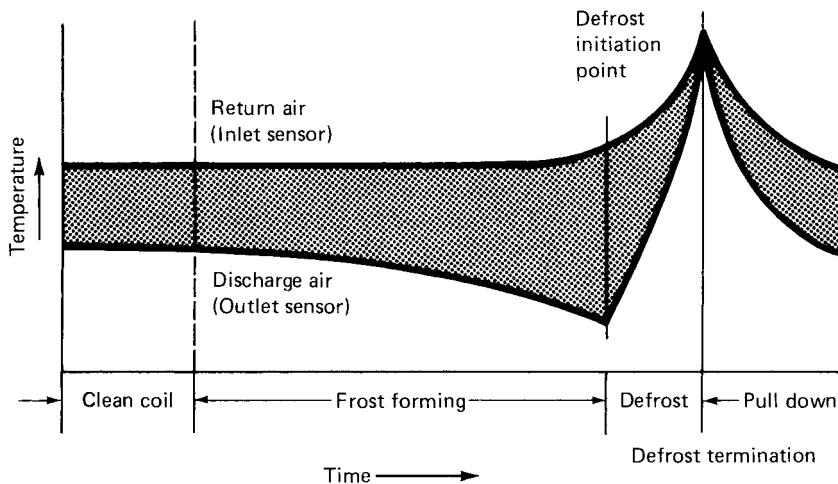

**Figure 11-19** Thermistors used to sense temperature differences. (Courtesy of Tyler)

Figure 11-20 shows how frost buildup is sensed to cause the circuit to know what is happening. This tells when defrost should be started and terminated. The ever widening temperature difference is a sure sign of frost buildup. The temperature difference of air flowing over a coil increases in direct proportion to frost buildup. This is what the thermistor monitors to trigger defrost only when needed. Refrigeration fixtures run at peak efficiency all the time. They use less energy and keep the product at a lower, steadier temperature.

### Humidity Sensing

Figure 11-21 shows how defrost frequency and humidity are related. Improvements in the design of humidity-sensing elements and the materials used in their construction have minimized many past limitations of humidity sensors. One type of humidity sensor used with electronic controls is a resistance CAB (cellulose acetate butyrate) element (see Fig. 11-22). This resistance element is an improvement over other resistance elements. It has greater contamination resistance, stability, and durability. The humidity CAB element is a multilayered, humidity-sensitive, polymeric film. It consists of an electrically conductive core and insulating outer layers. These layers are partially



**Figure 11-20** Temperature-difference chart. (Courtesy of Tyler)



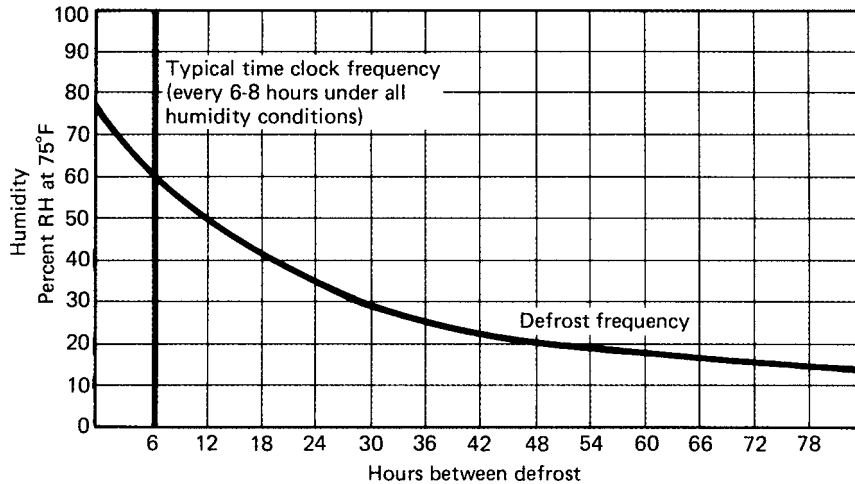

Figure 11-21 Effect of humidity on hours between defrosting. (Courtesy of Tyler)

hydrolyzed. The element has a nominal resistance of 2500 ohms. It has a sensitivity of 2 ohms per 1% relative humidity (rh) at 50% rh. Its humidity sensing range is rated at 0% to 100% rh.

The CAB element consists of conductive humidity-sensitive film, mounting components, and a protective cover (see Fig. 11-23). The principal component of this humidity sensor is the film. The film has five layers of CAB in the form of a ribbon strip. The CAB material is used because of its good chemical and mechanical stability and high sensitivity to humidity. It also has excellent film-forming characteristics.

The CAB resistance element is a carbon element having a resistance/humidity tolerance favorable to inclusion in a control circuit. With an increase in relative humidity, water is absorbed by the CAB, causing it to swell. This swelling of the polymer matrix causes the suspended carbon particles to move farther apart from each other. This results in an increased element resistance.

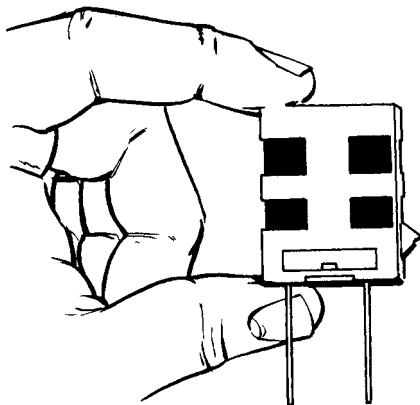

Figure 11-22 CAB resistive element.

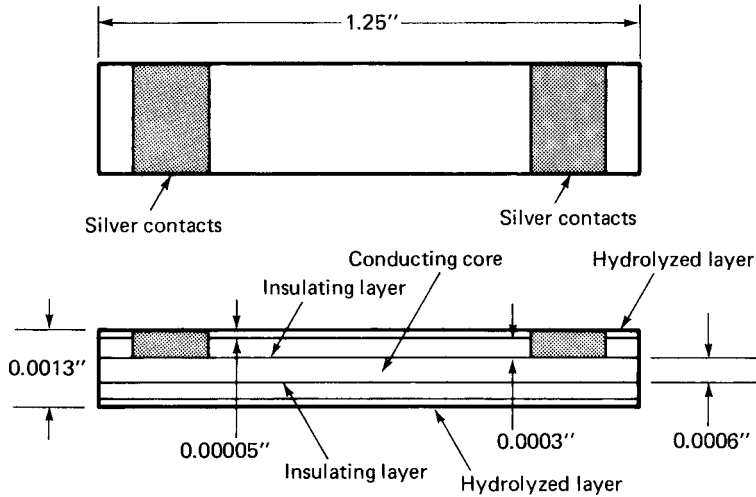

Figure 11-23 Hydrolyzed humidity element.

When relative humidity decreases, water is given up by the CAB. The contraction of the polymer causes the carbon particles to come closer together. This, in turn, makes the element more conductive or less resistive.

### Bridge Circuit

A bridge circuit is a network of resistances and capacitive or inductive impedances. The bridge circuit is usually used to make precise measurements. The most common bridge circuit is the Wheatstone bridge. This consists of variable and fixed resistances. Simply, it is a series-parallel circuit (see Fig. 11-24). The branches of the circuit forming the diamond shape are called legs.

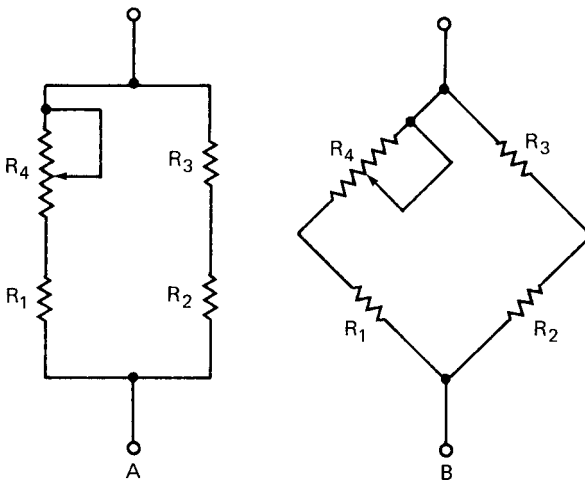

Figure 11-24 Bridge circuit configurations.

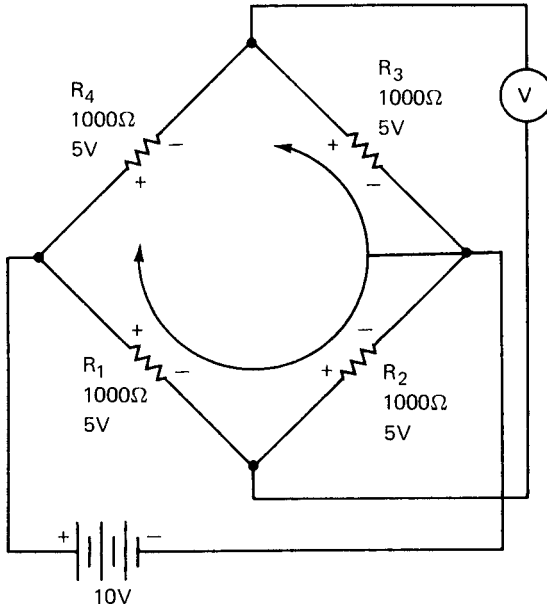

Figure 11-25 Current in a balanced bridge circuit.

If 10 volts dc is applied to the bridge circuit shown in Fig. 11-25, one current will flow through  $R_1$  and  $R_2$ , and another through  $R_3$  and  $R_4$ . Since  $R_1$  and  $R_2$  are both fixed 1000-ohm resistors, the current through them is constant. Each resistor will drop one-half of the battery voltage, or 5 volts. Thus, 5 volts is dropped across each resistor. The meter senses the sum of the voltage drops across  $R_2$  and  $R_3$ . Both are 5 volts. However, the  $R_2$  voltage drop is a positive (+) to negative (-) drop. The  $R_3$  drop is a negative to positive drop. They are opposite in polarity and cancel each other. This is called a *balanced bridge*. The actual resistance values are not important. What is important is that this ratio be maintained and the bridge be balanced.

### Unbalanced bridge

In Fig. 11-26, the value of the variable resistor  $R_4$  is 950 ohms. The other resistors have the same value. Using Ohm's law, the voltage drop across  $R_4$  is found to be 4.9 volts. The remaining voltage, 5.1 volts, is dropped across  $R_3$  (see Fig. 11-26). The voltmeter measures the sum of the voltage drops across  $R_2$  and  $R_3$  as 5.0 volts (+ to -) and 5.1 volts (- to +). It registers a total of -0.1 volt.

In Fig. 11-27, the converse is true. The value of  $R_4$  is 1050 ohms. The voltage drop across  $R_3$  is 4.9 volts. The voltmeter senses the sum of 5 volts (+ to -) and 4.9 volts (- to +), or +0.1 volt.

When  $R_4$  changes the same amount above or below the balanced-bridge resistance, the magnitude of the dc output measured by the voltmeter is the same. However, the polarity is reversed.

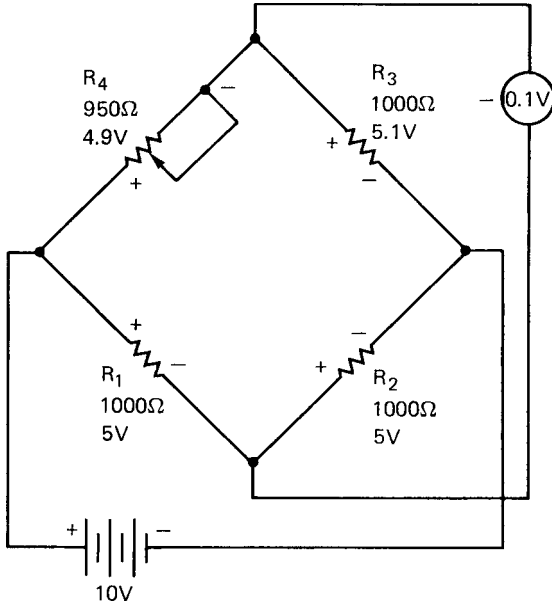

Figure 11-26 Operation of a bridge circuit.

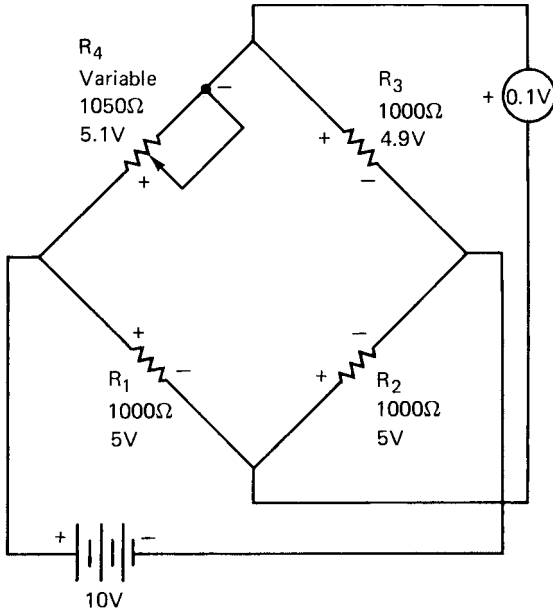

Figure 11-27 Operation of a bridge circuit.

## Sensors

The *sensor* in a control system is a resistance element that varies in resistance value with changes in the variable it is measuring. This may be humidity or temperature. These resistance changes are converted into proportional amounts of voltage by a bridge circuit. The voltage is amplified and used to position actuators that regulate the controlled variable.

## Controllers

The sensing bridge is the section of the controller circuit that contains the temperature-sensitive element or elements. The potentiometer for establishing the set point is also part of the control system. The bridges are energized with a dc voltage. This permits long wire runs in sensing circuits without the need for compensating wires or for other capacitive compensating arrangements.

Both integral (room) and remote-sensing element controllers produce a proportional 0- to 16-volt dc output signal in response to a measured temperature change. Controllers can be wired to provide direct or reverse action. Direct-acting operation provides an increasing output signal in response to an increase in temperature. Reverse-acting operation provides an increasing output signal in response to a decrease in temperature.

## Electronic Controllers

Electronic controllers have three basic elements: the bridge, the amplifier, and the output circuit. Two legs of the bridge are variable resistances in Fig. 11-28. The sensor and the set-point potentiometer are shown in the bridge configuration. If temperature changes or if the set point is changed, the bridge is in an unbalanced state. This gives a corresponding output result. The output signal, however, lacks power to position actuators. Therefore, this signal has to be amplified to become useful in the control of devices associated with making sure the right amount of heat of cooled air gets to the room intended.

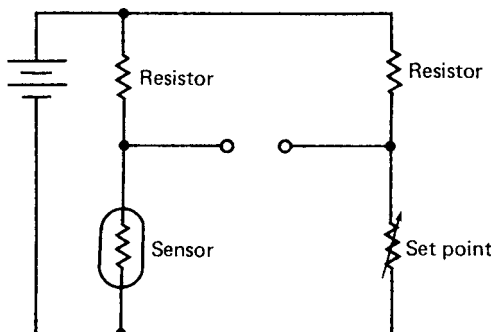

**Figure 11-28** Bridge circuit with a sensor and a set point.

### Differential Amplifiers

Controllers utilize direct-coupled dc differential amplifiers to increase the millivolt signal from the bridge to the necessary 0- to 16-volt level for the actuators. There are two amplifiers, one for direct reading and the other for reversing signals. Each amplifier has two stages of amplification. This arrangement is shown in block form in Fig. 11-29.

The differential transistor circuit provides gain and good temperature stability. Figure 11-30 compares a single transistor amplifier stage with a differential amplifier. Transistors are temperature sensitive. That is, the currents they allow to pass depend on the voltage at the transistor and its ambient temperature. An increase in the ambient temperature in the circuit shown in Fig. 11-30a causes the current through the transistor to increase. The output voltage decreases. The emitter resistor,  $R_E$ , reduces this temperature effect. It also reduces the available voltage gain in the circuit because the signal voltage across the resistor amounts to a negative feedback voltage. That is, it causes a decrease in the voltage difference that was originally produced by the change in temperature at the sensing element.

Since it is desirable for the output voltage of the controller to correspond only to the temperature of the sensing elements and not to the ambient temperature of the amplifier, the circuit shown in Fig. 11-30b is used. Here any ambient temperature changes affect both transistors at the same time. The useful output is taken as the difference in output levels of each transistor, and the effects of temperature changes are canceled. The voltage gain of the circuit shown in Fig. 11-30b is much higher than that shown in Fig. 11-30a. This is

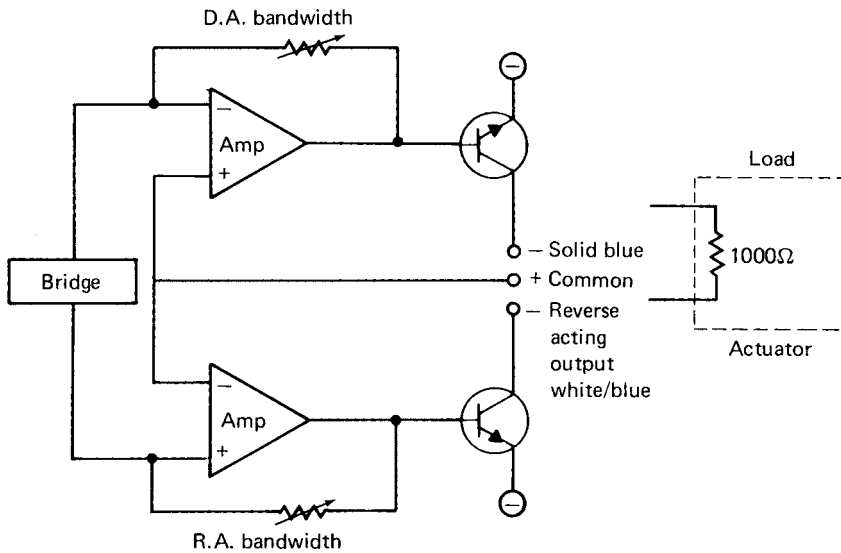
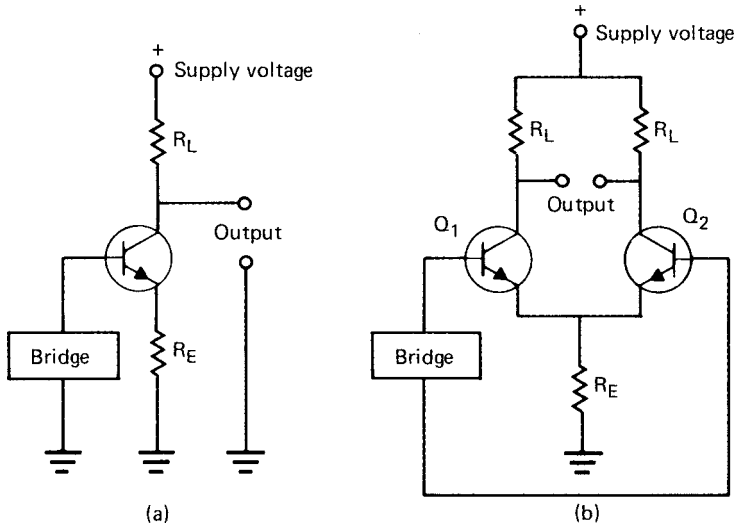

Figure 11-29 DC differential amplifier for use in a controller circuit.



**Figure 11-30** (a) Single transistor amplifier stage. (b) Two-transistor amplifier stage.

because the current variations in the two transistors produced by the bridge signal are equal and opposite. An increase in current through  $Q_1$  is accompanied by a decrease in current through  $Q_2$ . The sum of these currents through  $R_E$  is constant. No signal voltage appears at the emitters to cause negative feedback as in Fig. 11-30a.

The result of sequentially varying dc signals in response to temperature change at the sensing element is shown in Fig. 11-31.

**Actuators**

Cybertronic actuators perform the work in an electronic system. They accept a control signal and translate that signal into mechanical movement. This is used to position valves and dampers. The electrohydraulic actuators are so called

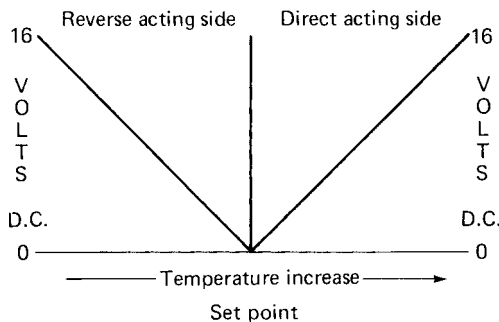

**Figure 11-31** Result of sequentially varying dc signals in response to temperature change at the sensing element.

because they convert electrical signals into a fluid movement or force. Damper actuators, equipped with linkage for connection to dampers, and valve actuators, having a yoke and linkage to facilitate mounting on a valve body, are also available.

### Other Devices

Low- and high-signal selectors accept several control signals. Such selectors then compare the signals and pass the lowest or highest. For example, a high-signal selector can be used on a multi-zone unit to control the cooling coil. The zone requiring the most cooling transmits the highest control signal. This, in turn, will be passed by the high-signal selector to energize the cooling.

The future of electronics in the control of heating, cooling, and refrigeration is unlimited. Only a few examples have been given. More and more mechanically operated thermostats and valves will be replaced and become electronically controlled. A computer has already been utilized in making a programmable controller that can process the information fed to it by many inputs. This will improve process control in industry and increase the comfort of large buildings by more accurately controlling the flow of heat or cooled air. The computer also aids in locating the source of trouble in a system, thereby eliminating a lot of troubleshooting.

### Solid-State Compressor Motor Protection

Solid-state circuitry for air-conditioning units has been in use for some time. The following is an illustration of how some of the circuitry has been incorporated into the protection of compressor motors. This module is manufactured by Robertshaw Controls Company.

Solid-state motor protection prevents motor damage caused by excessive temperature in the stator windings. These solid-state devices provide excellent phase-leg protection by means of separate sensors for each phase winding. The principal advantage of this solid-state system is its speed and sensitivity to motor temperature and its automatic reset provision.

There are two major components to the protection system:

1. The protector sensors are embedded in the motor windings at the time the motor is manufactured.
2. The control module is a sealed enclosure containing a transformer and a switch. Figure 11-32 shows two models.

### Operation of the module

Leads from the internal motor sensors are connected to the compressor terminals as shown in Fig. 11-33. Leads from the compressor terminals to the control



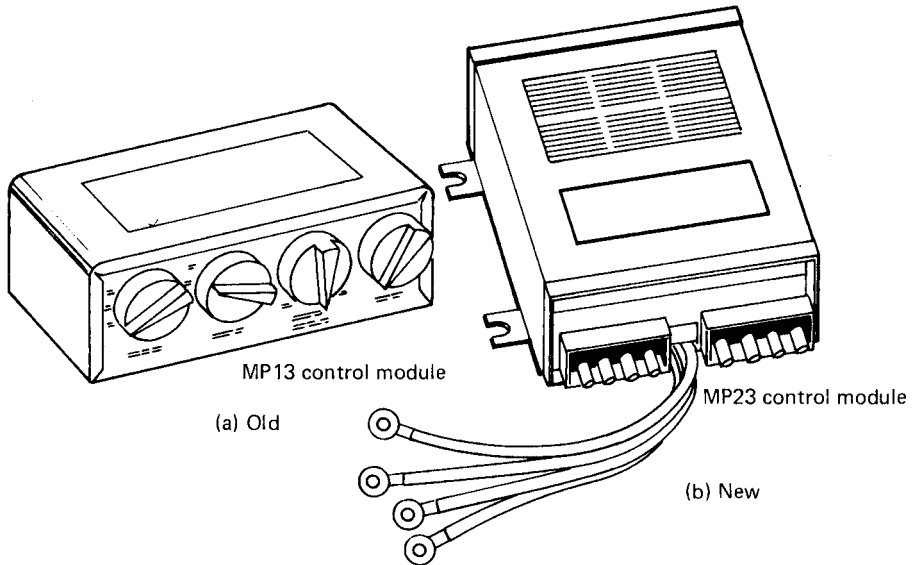

**Figure 11-32** Solid-state control modules. (a) Older unit. (b) Newer unit. (Courtesy of Robertshaw)

module are connected as shown in Fig. 11-34. Figure 11-34a shows the older model and Fig. 11-34b the newer model. While the exact internal circuitry is quite complicated, basically the modules sense resistance change through the sensors as the result of motor temperature changes in the motor windings. This resistance change triggers the action of the control circuit relay at predetermined opening and closing settings, which causes the line voltage circuit to the compressor to be broken and completed, respectively.

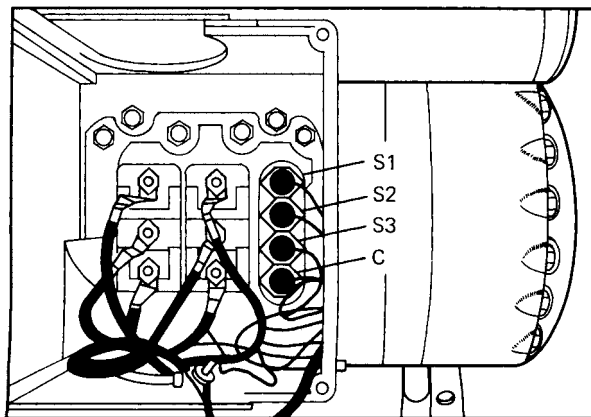

**Figure 11-33** Compressor terminal board. (Courtesy of Robertshaw)

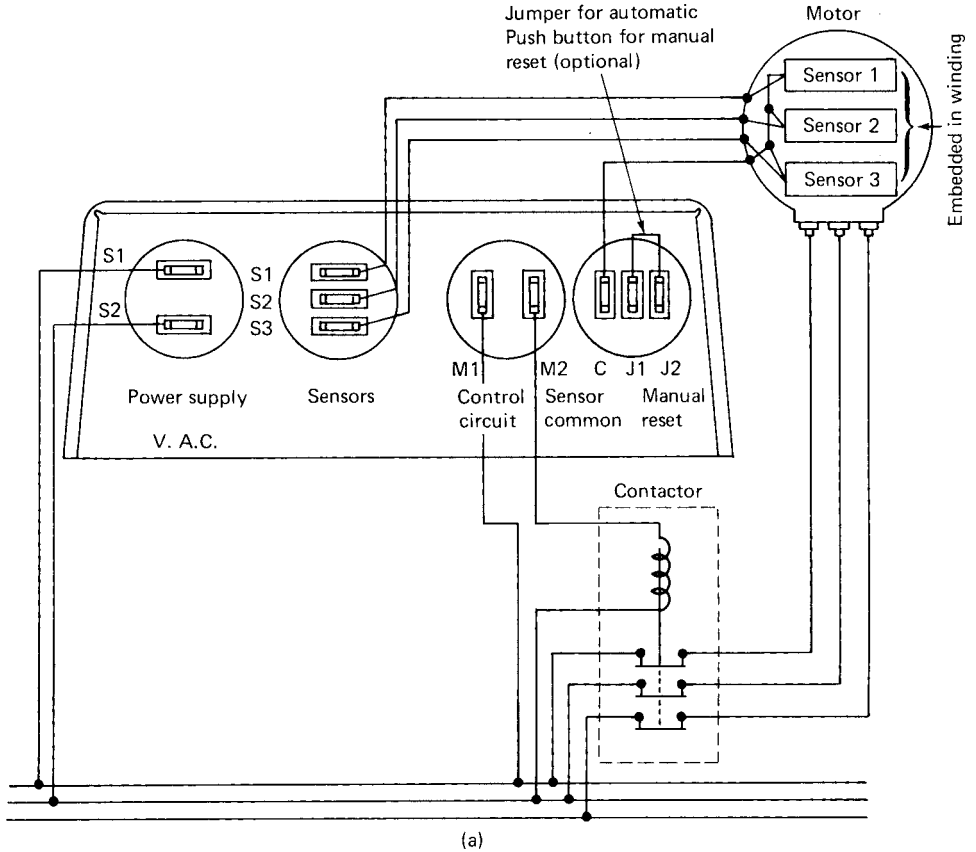

Figure 11-34 Solid-state control modules. (a) Older unit wiring details. (b) Newer unit wiring details.

The modules are available for either 208/240- or 120-volt circuits. The module is plainly marked as to the input voltage. The sensors operate at any of the stated voltages because an internal transformer provides the proper power for the solid-state components.

The two terminals on the module marked Power Supply ( $T_1$  and  $T_2$ ) are connected to a power source of the proper voltage; normally the line terminals on the compressor motor contactor or the control circuit transformer as required.

### Troubleshooting the control

The solid-state module cannot be repaired in the field, and if the cover is opened or the module physically damaged, the warranty on the module is voided. No attempt should be made to adjust or repair this module, and if it becomes defective, it must be returned intact for replacement. This is the usual procedure

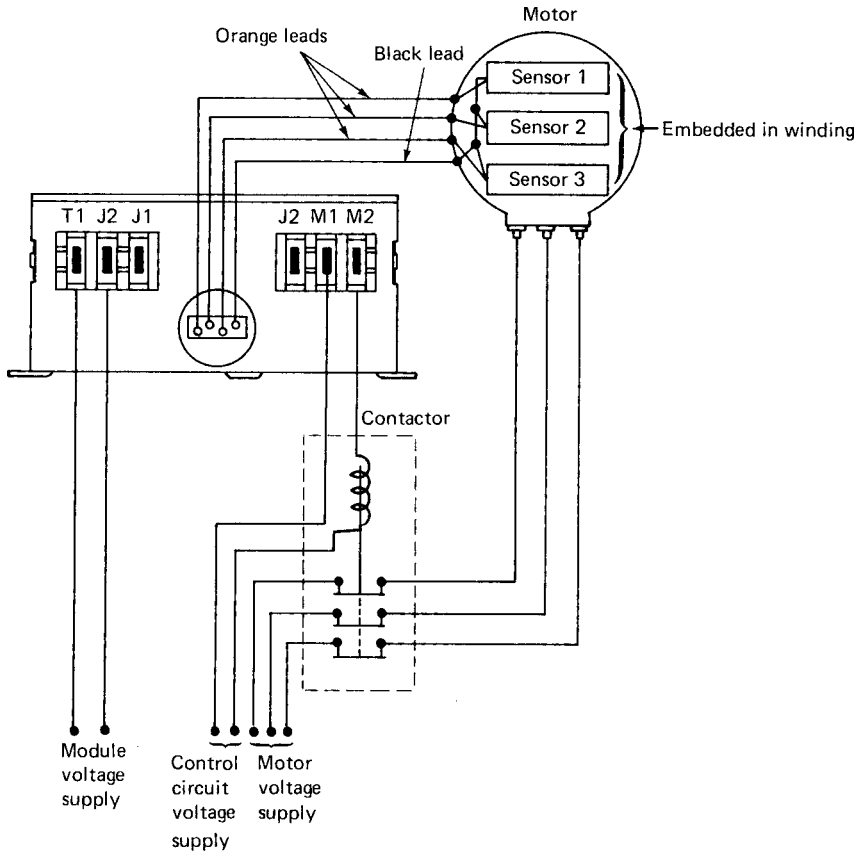

Note: Control is automatic reset when terminals J1 and J2 are not included. The control is manual reset when terminals J1 and J2 are included.

(b)

Figure 11-34 (Continued)

for most solid-state units. However, if the unit becomes defective, you should be able to recognize that fact and replace it.

If the compressor motor is inoperable or is not operating properly, the solid-state control circuit may be checked as follows:

1. If the compressor has been operating and has tripped on the protector, allow the compressor to cool for at least 1 hour before checking to allow time for the motor to cool and the control circuit to reset.
2. Connect a jumper wire across the control circuit terminals on the terminal board (see Fig. 11-34). This will bypass the relay in the module. If the compressor will not operate with the jumper installed, then the problem is external to the

solid-state protection system. If the compressor operates with the module bypassed, but will not operate when the jumper wire is removed, then the control circuit relay is open.

3. If, after allowing time for motor cooling, the protector still remains open, the motor sensors may be checked as follows:
  - a. Remove the wiring connections from the sensor and common terminals on the compressor board (see Figs. 11-33 and 11-34).

**WARNING:** *Use an ohmmeter with a 3-volt maximum battery power supply. The sensors are sensitive and easily damaged, and no attempt should be made to check continuity through them. Any external voltage or current applied to the sensors may cause damage, necessitating compressor replacement.*

- b. Measure the resistance from each sensor terminal to the common terminal. The resistance should be in the following range: 75 ohms (cold) to 125 ohms (hot). Resistance readings in this range indicate the sensors are good. A resistance approaching zero indicates a short. A resistance approaching infinity indicates an open connection. If the sensors are damaged, they cannot be repaired or replaced in the field, and the compressor must be replaced to restore motor protection.
4. If the sensors have proper resistance and the compressor will run with the control circuit bypassed but will not run when connected properly, the solid-state module is defective and must be replaced. The replacement module must have the same voltage specification and made by the same manufacturer as the original module on the compressor.

### Restoring service

In the unlikely event that one sensor is damaged and has an open circuit, the control module will prevent compressor operation even though the motor may be in perfect condition. If such a situation should be encountered in the field, as an emergency means of operating the compressor until such time as a replacement can be made, a properly sized resistor can be added between the terminal of the open sensor and the common sensor terminal in the compressor terminal box (see Figs. 11-33 and 11-35). This then indicates to the control module an acceptable resistance in the damaged sensor circuit, and compressor operation can be restored. The emergency resistor should be a 2 watt, 82 ohm, wire wound with a tolerance of  $\pm 5\%$ .

In effect, the compressor will continue operation with two-leg protection rather than three-leg protection. While this obviously does not provide the same high degree of protection, it does provide a means of continuing compressor operation with a reasonable degree of safety.

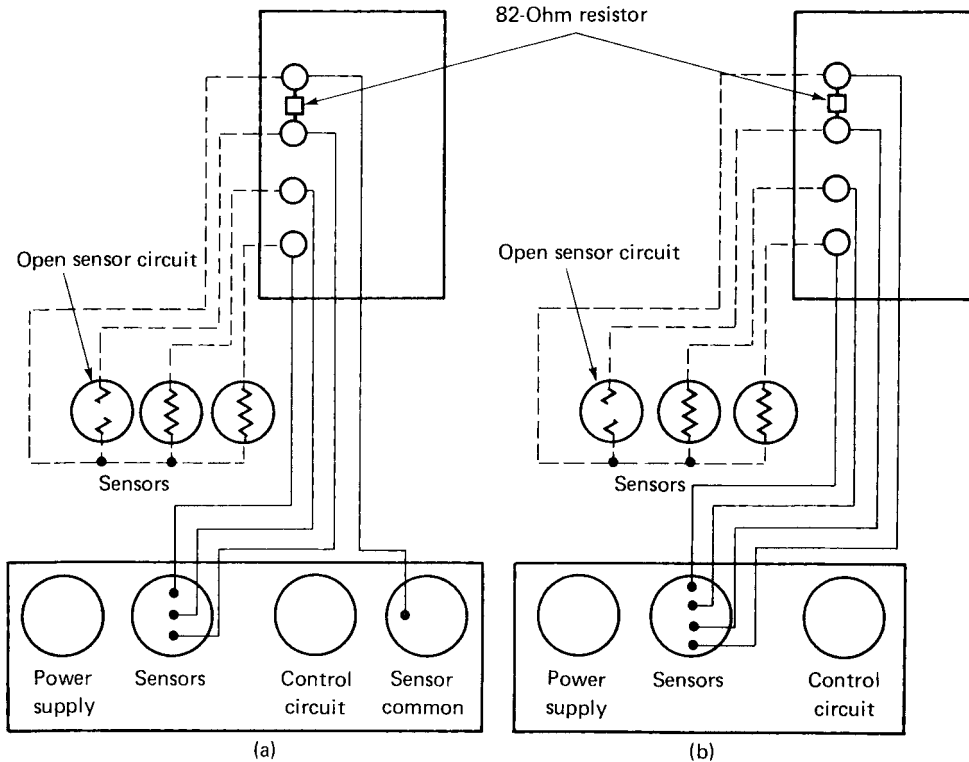

Figure 11-35 Adding a sensor to compensate for an open sensor. (Courtesy of Robertshaw)

## Review Questions

1. What does the word semiconductor mean?
2. What are the two materials used for semiconductor devices?
3. What is a diode? What is the PN junction diode used for?
4. What are the uses for diodes?
5. What is an SCR? Where is it used?
6. What are the two main uses for transistors?
7. What is a transistor's current gain?
8. What is an integrated circuit?
9. What is a thermistor?
10. What does CAB stand for in a humidity element?
11. What is a bridge circuit?

12. How do balanced and unbalanced bridges differ?
13. What is a sensor?
14. How is a sensing bridge connected?
15. What is an actuator?
16. What is a differential amplifier used for?

## Alternating Current Motors

### Performance Objectives

- Know how an induction motor works.
- Know how to identify a shaded-pole motor and where it is used.
- Know how to identify a split-phase motor and where it is used.
- Know how to identify a three-phase motor and where it is used.
- Know how a capacitor-start motor works.
- Know how a permanent split-capacitor motor works.
- Know where a capacitor-start, capacitor-run motor is used.
- Know how a three-phase motor is electrically connected and properly maintained.

### Motors

Most ac motors are of the induction type. They are, in general, simpler and cheaper to build than equivalent dc machines. They have no commutator, slip rings, or brushes, and there is no electrical connection to the rotors. Only the stator winding is connected to the ac source, and, then, as their name implies, induction produces the currents in the rotor. A common and particularly simple form of rotor for this type of motor is the squirrel-cage rotor (see Fig. 12-1). It is so named because of its resemblance to a treadmill-type squirrel cage. The induction motor is based on a rotating magnetic field. This is achieved by using multiple stator field windings (poles), each pair of which is excited by an ac voltage of the same amplitude and frequency as, but phase-displaced from, the voltage supplying the neighboring pair. Figure 12-2 shows how the magnetic field rotates in a four-pole induction motor, where the voltages to the two pairs of poles are  $90^\circ$  out of phase with each other. When the rotor is placed in the stator's rotating field, the induced currents set up their own fields, which react with the stator's field and push the rotor around.

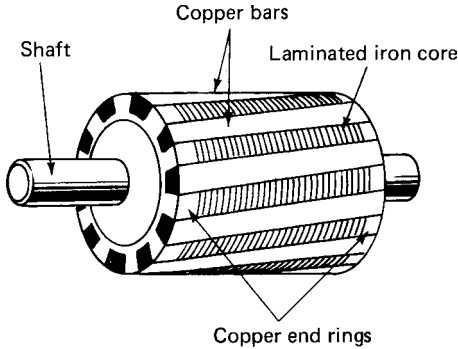

Figure 12-1 Squirrel-cage rotor.

Note that some motors are skewed. The skew of a rotor refers to the amount of angle between the conductor slots and the end face of the rotor laminations. Normally, the conductors are in a nearly straight line, but for high torque applications the rotor is skewed, which increases the angle of the conductors. The term full skew refers to the maximum practical amount (see Fig. 12-3). Figure 12-4 shows how the rotor is located in reference to the stator and the end bells that hold it in place.

A number of types of ac motors are available. The types presented here are those most often encountered when working with heating, air-conditioning, and refrigeration equipment.

The shaded-pole induction motor is a single-phase motor. It uses a unique method to start the rotor turning. The effect of a moving magnetic field is produced by constructing the stator in a special way (see Fig. 12-5).

Portions of the pole piece surfaces are surrounded by a copper strap called a shading coil. The strap causes the field to move back and forth across the face of the pole piece. In Fig. 12-6, a numbered sequence and points on the magnetization curve are shown. As the alternating stator field starts increasing from zero (1), the lines of force expand across the face of the pole piece and cut through the strap. A voltage is induced in the strap. The current that results generates a field that opposes the cutting action (and decreases the strength) of the main field. This action causes certain actions: As the field increases from zero to a maximum of  $90^\circ$ , a large portion of the magnetic lines of force is concentrated in the unshaded portion of the pole (1). At  $90^\circ$  the field reaches its maximum value. Since the lines of force have stopped expanding, no emf is induced in the strap, and no opposite

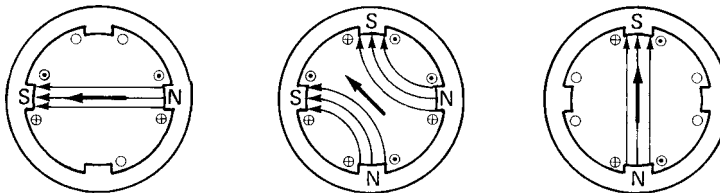

Figure 12-2 Rotating field for a four-pole stator.



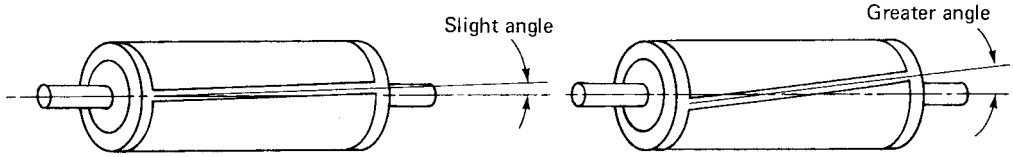

Figure 12-3 Skewed die-cast rotor. Note the angle of the conductor slots.

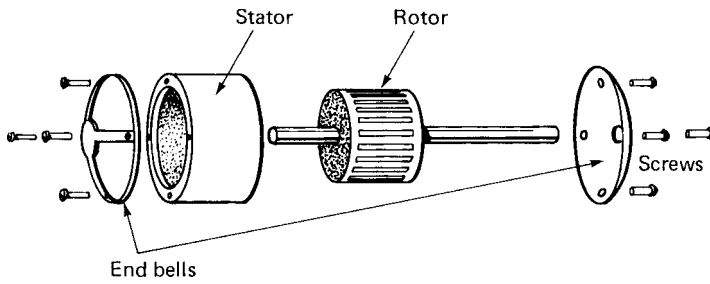

Figure 12-4 Exploded view of motor.

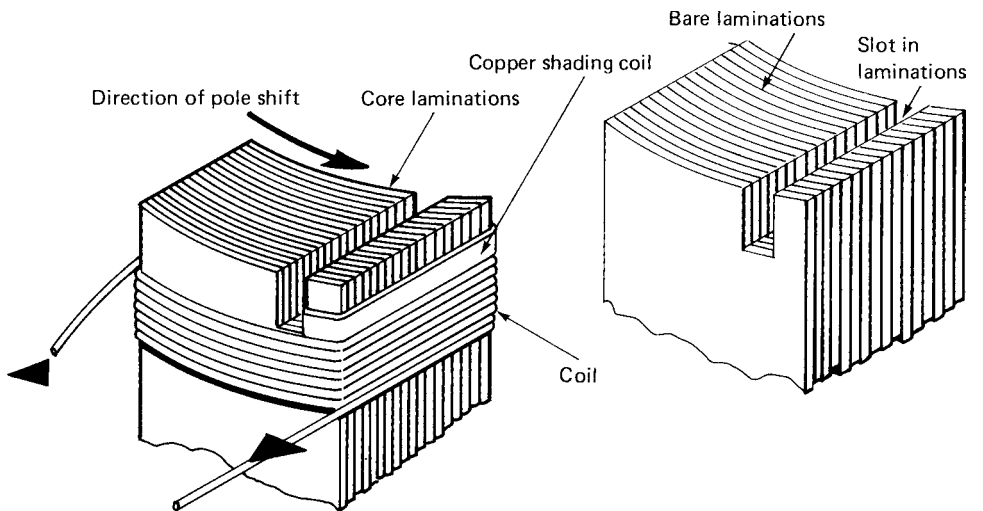

Figure 12-5 Shading the poles of a shaded-pole motor.

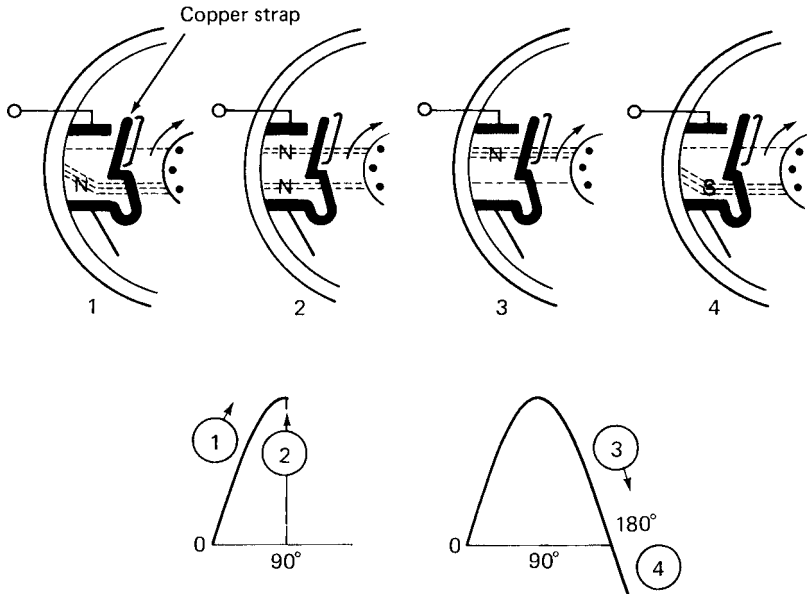

Figure 12-6 Shaded poles used in shaded-pole ac motors.

magnetic field is generated. As a result, the main field is uniformly distributed across the poles as shown in (2).

From  $90^\circ$  to  $180^\circ$ , the main field starts decreasing or collapsing inward. The field generated in the strap opposes the collapsing field. The effect is to concentrate the lines of force in the shaded portion of the poles, as shown in (3).

Note that from  $0^\circ$  to  $180^\circ$ , the main field has shifted across the pole face from the unshaded to the shaded portion. From  $180^\circ$  to  $360^\circ$ , the main field goes through the same change as it did from  $0^\circ$  to  $180^\circ$ . However, it is now in the opposite direction (4). The direction of the field does not affect the way the shaded pole works. The motion of the field is the same during the second half-hertz as it was during the first half-hertz.

The motion of the field back and forth between shaded and unshaded portions produces a weak torque. This torque is used to start the motor. Because of the weak starting torque, shaded-pole motors are built in only small sizes. They drive such devices as fans, timers, and blowers.

**Reversibility.** Shaded-pole motors can be reversed mechanically. Turn the stator housing and shaded poles end for end. These motors are available from  $1/25$  to  $1/2$  horsepower.

**Uses.** As previously mentioned, this type of motor is used as a fan motor in refrigerators and freezers and in some types of air-conditioning equipment where the demand is not too great. It can also be used as part of a timing device for defrost timers and other sequenced operations.

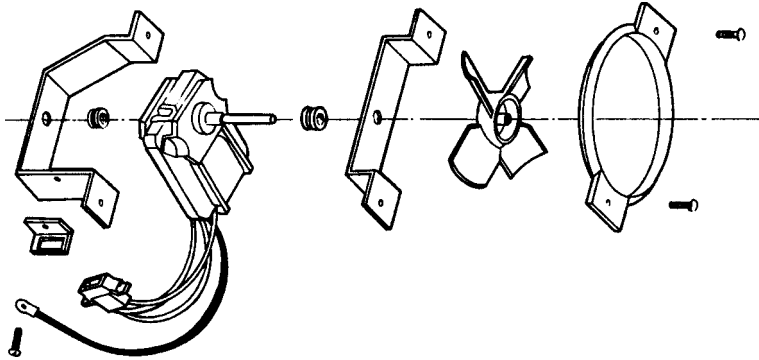

Figure 12-7 Fan, motor, and bracket assembly. (Courtesy of Kelvinator)

The fan and motor assembly are located behind the provisions compartment in the refrigerator, directly above the evaporator in the freezer compartment. The suction-type fan pulls air through the evaporator and blows it through the provisions compartment air dot and freezer compartment fan grille. Figure 12-7 shows a shaded-pole motor with a molded plastic fan blade. For maximum air circulation, the location of the fan on the motor shaft is most important. Mounting the fan blade too far back or too far forward on the motor shaft, in relation to the evaporator cover, will result in improper air circulation. The freezer compartment fan must be positioned with the lead edge of the fan  $\frac{1}{4}$  inch in front of the evaporator cover. The fan assembly shown in Fig. 12-8 is used on top freezer, no-frost, fiberglass-insulated model refrigerators. The freezer fan and motor assembly is located in the divider partition directly under the freezer air duct.

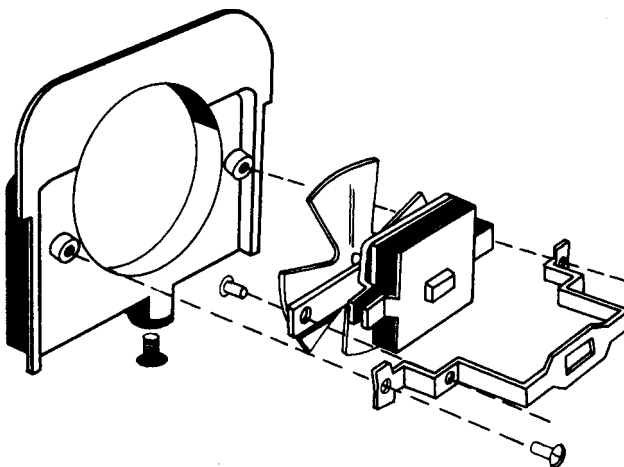

Figure 12-8 Fan and fan motor bracket assembly. (Courtesy of Kelvinator)

## Split-Phase Motor

The field of a single-phase motor, instead of rotating, merely pulsates. No rotation of the rotor takes place. A single-phase pulsating field may be visualized as two rotating fields revolving at the same speed, but in opposite directions. It follows, therefore, that the rotor will revolve in either direction at nearly synchronous speed, if it is given an initial impetus in either one direction or the other. The exact value of this initial rotational velocity varies widely with different machines. A velocity higher than 15% of the synchronous speed is usually sufficient to cause the rotor to accelerate to the rated or running speed. A single-phase motor can be made self-starting if means can be provided to give the effect of a rotating field.

To get the split-phase motor running, a run winding and a start winding are incorporated into the stator of the motor. Figure 12-9 shows the split-phase motor with the end cap removed so you can see the starting switch and governor mechanism.

This type of motor is difficult to use with air-conditioning and refrigeration equipment inasmuch as it has very little starting torque and will not be able to start a compressor since it presents a load to the motor immediately upon starting. This type of motor, however, is very useful in heating equipment (see Fig. 12-10).

### Getting the motor started

One of the most important parts of the single-phase electric motor is the start mechanism. A special type is needed for use with single-phase motors. A centrifugal switch is used to take a start winding out of the circuit once the motor

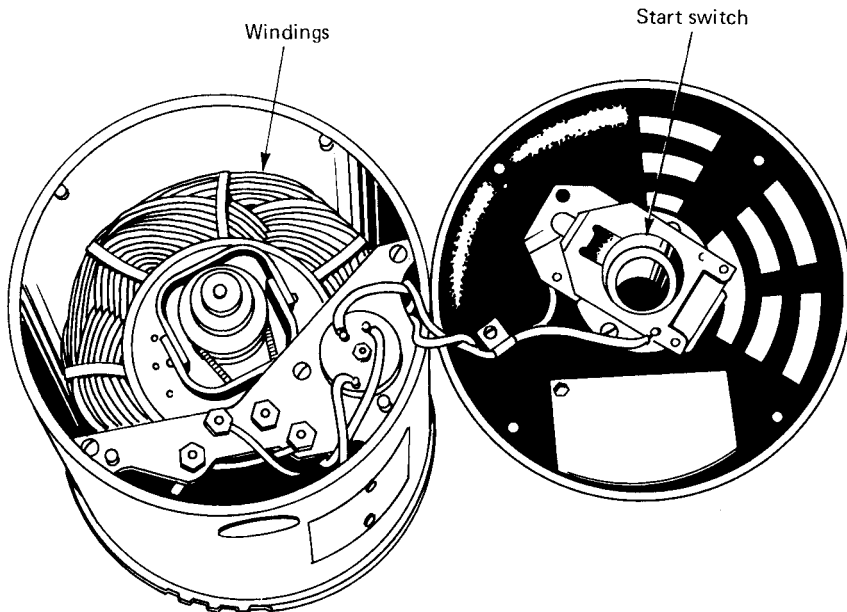

Figure 12-9 Single-phase starting switch and governor mechanism.



**Figure 12-10** Single-phase, split-phase furnace motor. (Courtesy of Westinghouse)

has come up to within 75% of its run speed. The split-phase, capacitor-start, and other variations of these types all need the start mechanism to get them running.

The stator of a split-phase motor has two types of coils; one is called the run winding and the other the start winding. The run winding is made by winding the enamel-coated copper wire through the slots in the stator punchings.

The start winding is made in the same way except that the wire is smaller. Coils that form the start windings are positioned in pairs in the stator directly opposite each other and between the run windings. When you look at the end of the stator, you see alternating run windings and start windings (see Fig. 12-9).

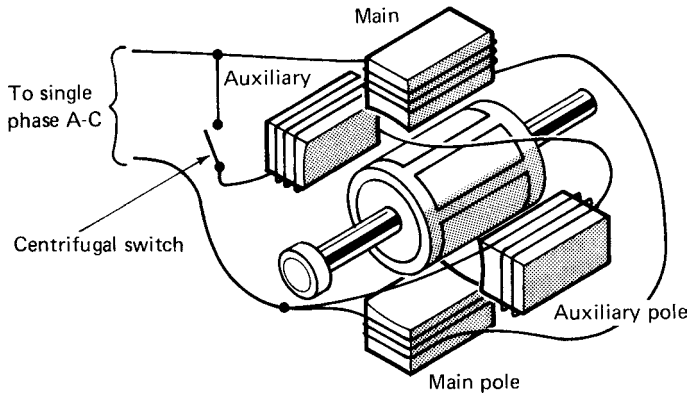

Figure 12-11 Single-phase induction motor.

The run windings are all connected together, so the electrical current must pass through one coil completely before it enters the next coil, and so on through all the run windings in the stator. The start windings are connected together in the same way, and the current must pass through each in turn (see Fig. 12-11).

The two wires from the run windings in the stator are connected to terminals on an insulated terminal block in one end bell where the power cord is attached to the same terminals. One wire from the start winding is tied to one of these terminals also. However, the other wire from the start winding is connected to the stationary switch mounted in the end bell. Another wire then connects this switch to the opposite terminal on the insulated block. The stationary switch does not revolve, but is placed so the weights in the rotating portion of the switch, located on the rotor, will move outward when the motor is up to speed and open the switch to stop electrical current from passing through the start winding.

The motor then runs only on the main winding until such time as it is shut off. Then, as the rotor decreases in speed, the weights on the rotating switch again move inward to close the stationary switch and engage the start winding for the next time it is started.

**Reversibility.** The direction of rotation of the split-phase motor can be changed by reversing the start winding leads.

**Uses.** This type of motor is used for fans, furnace blowers, oil burners, office appliances, and unit heaters.

### Repulsion Start, Induction Run Motor

The repulsion-induction motor starts on one principle of operation and, when almost up to speed, changes over to another type of operation. Very high twisting forces are produced during starting by the repulsion between the magnetic pole in the armature and the same kind of pole in the adjacent stator field winding. The

repulsing force is controlled and changed so that the armature rotational speed increases rapidly, and, if not stopped, would continue to increase beyond a practical operating speed. It is prevented by a speed-actuated mechanical switch that causes the armature to act as a rotor that is electrically the same as the rotor in single-phase induction motors. That is why the motor is called a *repulsion-induction motor*.

The stator of this motor is constructed very much like that of a split-phase or capacitor-start motor, but only run or field windings are mounted inside. End bells keep the armature and shaft in position and hold the shaft bearings.

The armature consists of many separate coils of wire connected to segments of the commutator. Mounted on the other end of the armature are governor weights that move push rods that pass through the armature core. These rods push against a short-circuiting ring mounted on the shaft on the commutator end of the armature. Brush holders and brushes are mounted in the commutator end bell, and the brushes, connected by a heavy wire, press against segments on opposite sides of the commutator (see Fig. 12-12).

When the motor is stopped, the action of the governor weights keeps the short-circuiting ring from touching the commutator. When the power is turned on and current flows through the stator field windings, a current is induced in the armature coils. The two brushes connected together form an electromagnetic coil that

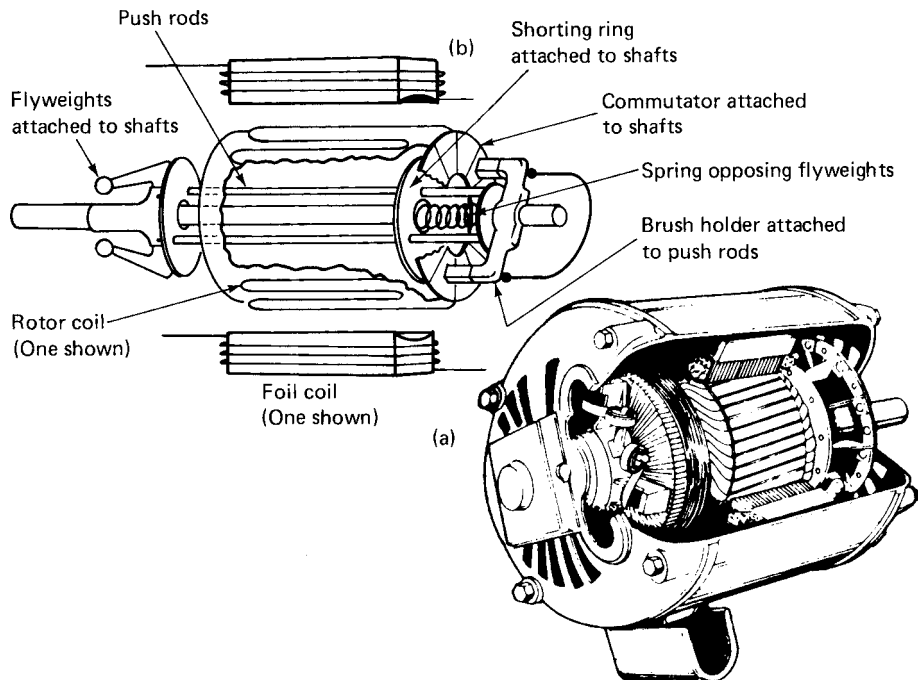

**Figure 12-12** (a) Brush-lifting, repulsion-start, induction-run motor cutaway. (b) Brush-lifting, repulsion-start, induction motor armature details.

produces a north and south pole in the armature, positioned so that the north pole in the armature is next to a north pole in the stator field windings. Since like poles try to move apart, the repulsion produced in this case can be satisfied in only one way: the armature turns and moves the armature coil away from the field windings.

The armature turns faster and faster, accelerating until it reaches what is approximately 80% of the run speed. At this speed, the governor weights fly outward and allow the push rods to move. These push rods, which are parallel to the armature shaft, have been holding the short-circuiting ring away from the commutator. Now that the governor has reached its designed speed, the rods can move together electrically in the same manner that the cast aluminum discs did in the cage of the induction motor rotor. This means that the motor runs as an induction motor.

The repulsion-induction type of motor can start very heavy, hard-to-turn loads without drawing too much current. They are made from  $\frac{1}{2}$  to 20 horsepower. This type of motor is used for such applications as large air compressors, refrigeration equipment, and large hoists and is particularly useful in locations where low line voltage is a problem.

This type of motor is no longer used in the refrigeration industry. Some older operating units may be found with this type of motor still in use.

### Capacitor-Start Motor

The capacitor motor is slightly different from a split-phase motor. A capacitor is placed in the path of the electrical current in the start winding (see Fig. 12-13). Except for the capacitor, which is an electrical component that slows any rapid change in current, the two motors are the same electrically. A capacitor motor can usually be recognized by the capacitor can or housing that is mounted on the stator (see Fig. 12-14).

Adding the capacitor to the start winding increases the effect of the two-phase field described in connection with the split-phase motor. The capacitor means that the motor can produce a much greater twisting force when it is started. It also reduces the amount of electrical current required during starting to about 1.5 times the current required after the motor is up to speed. Split-phase motors require three or four times the current in starting that they do in running.

**Reversibility.** An induction motor will not always reverse while running. It may continue to run in the same direction, but at a reduced efficiency. An inertia-type load is difficult to reverse. Most motors that are classified as reversible while running will reverse with a non-inertial-type load. They may not reverse if they are under no-load conditions or have a light load or an inertial load.

One problem related to the reversing of a motor while it is still running is the damage done to the transmission system connected to the load. In some cases, it is possible to damage a load. One way to avoid this is to make sure the right motor is connected to a load.





Reversing (while standing still) the capacitor-start motor can be done by reversing its start winding connections. This is usually the only time that a field technician will work on a motor. The available replacement motor may not be rotating in the direction desired, so the technician will have to locate the start winding terminals and reverse them in order to have the motor start in the desired direction.

**Uses.** Capacitor motors are available in sizes from  $\frac{1}{6}$  to 20 horsepower. They are used for fairly hard starting loads that can be brought up to run speed in under 3 seconds. They may be used in industrial machine tools, pumps, air conditioners, air compressors, conveyors, and hoists.

Figure 12-15 shows a capacitor-start, induction-run motor used in a compressor. This type uses a relay to place the capacitor in and out of the circuit. More about this type of relay will be discussed later. Figure 12-16 shows how the capacitor is located outside the compressor.

### Permanent Split-Capacitor Motor

The permanent split-capacitor (PSC) motor is used in compressors for air-conditioning and refrigeration units. It has an advantage over the capacitor-start motor inasmuch as it does not need a centrifugal switch with its associated problems.

The PSC motor has a run capacitor in series with the start winding. Both run capacitor and start winding remain in the circuit during start and after the motor is up to speed. Motor torque is sufficient for capillary and other self-equalizing systems. No start capacitor or relay is necessary. The PSC motor is basically an air-conditioner compressor motor. It is also used in refrigerator compressors. It is very common through 3 horsepower. It is also available in the 4- and 5-horsepower sizes (see Fig. 12-17).

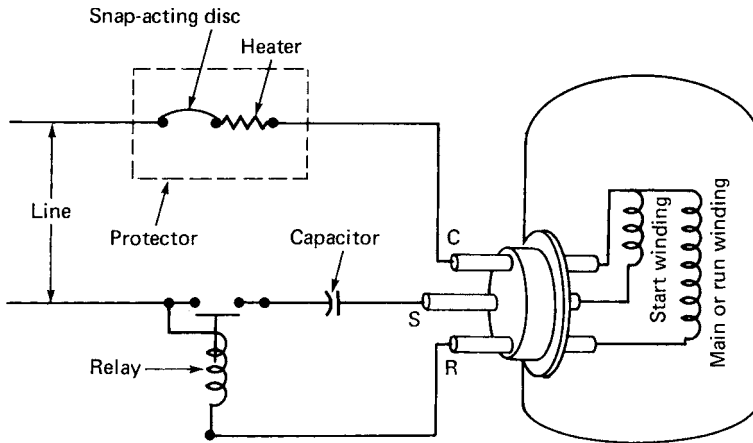

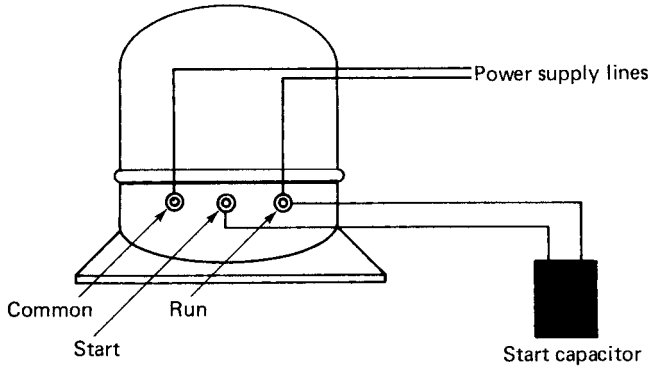

Start capacitor* sizes	
Compressor 1/8 hp	Capacitor size is 95 to 200 $\mu\text{F}$
Compressor 1/6 hp	Capacitor size is 95 to 200 $\mu\text{F}$
Compressor 1/4 hp	Capacitor size is 200 to 300 $\mu\text{F}$
Compressor 1/3 hp	Capacitor size is 250 to 350 $\mu\text{F}$
Compressor 1/2 hp	Capacitor size is 300 to 400 $\mu\text{F}$
Compressor 3/4 hp	Capacitor size is 300 to 400 $\mu\text{F}$

\*Black case (Bakelite)

Figure 12-16 Location of start capacitor in a compressor circuit. (Courtesy of Tecumseh)

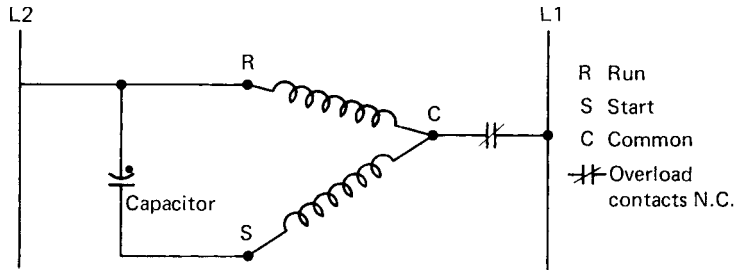

(a) Ladder diagram or schematic

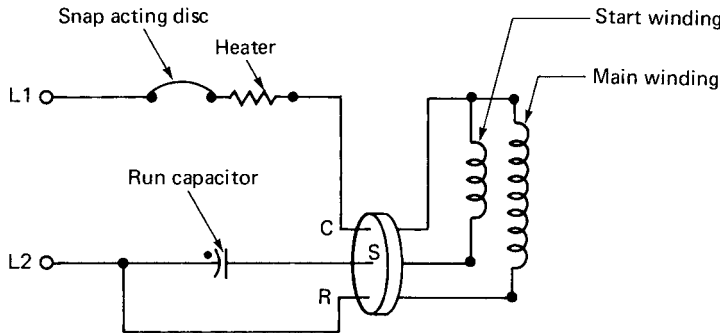

(b) Schematic drawing

Figure 12-17 Permanent split-capacitor motor schematic.

### Theory of operation

The capacitor is inserted in series with the start winding (see Fig. 12-18). The phase shift produced by the capacitor is similar to that produced by the capacitor-start, induction-run motor. The run capacitor is usually between 5 and 50  $\mu\text{F}$ . Thus, it is smaller than the start capacitor used in the capacitor-start motor. This also means it will have less starting torque than the capacitor-start motor. However, the torque is enough to start the motor running even with a small load. The capacitor is in the circuit all the time. It is not removed by a relay or any other type of device. It is a permanent part of the circuit.

After the compressor or fan is started and begins to run at speed, the motor produces a counter electromotive force. The cemf builds up to within a few volts of the applied voltage when the motor has reached full speed. As long as the difference between the applied voltage and the cemf is small, very little current flows in the start winding. This is because the capacitor will allow more current to pass as the difference in applied voltage and cemf gets larger, and less current to flow when the voltage difference is small. There is a small difference in voltage at full rpm, so the current in the start winding will be small. The 2 to 4 amperes does not constitute enough to cause damage to the compressor start winding (see Fig. 12-19).

The run capacitor left in the circuit aids in speed regulation. One thing to remember on this type of motor is to make sure the capacitor is placed in the circuit properly. The run capacitor has a red dot or some other marking on or

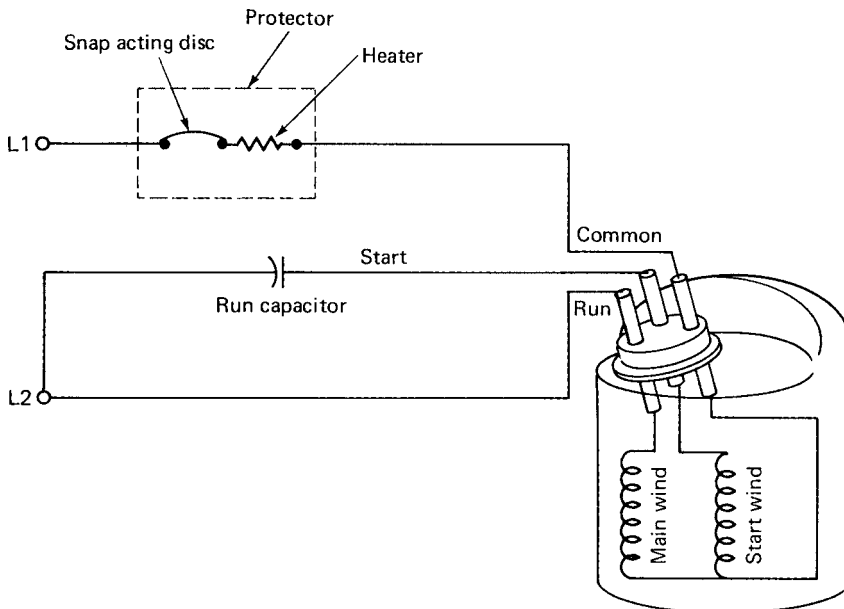

Figure 12-18 Permanent split-capacitor compressor schematic. (Courtesy of Tecumseh)

Run capacitor sizes
1/8 hp compressor or motor uses a capacitor of 4 or 5 $\mu\text{F}$
1/6 hp compressor or motor uses a capacitor of 4 or 5 $\mu\text{F}$
1/2 hp compressor or motor uses a capacitor of 10 $\mu\text{F}$
1/2 to 2 hp compressor or motor uses a capacitor of 10 to 15 $\mu\text{F}$
3 hp compressor or motor uses 2 capacitors of 10 $\mu\text{F}$ in parallel to equal 20 $\mu\text{F}$

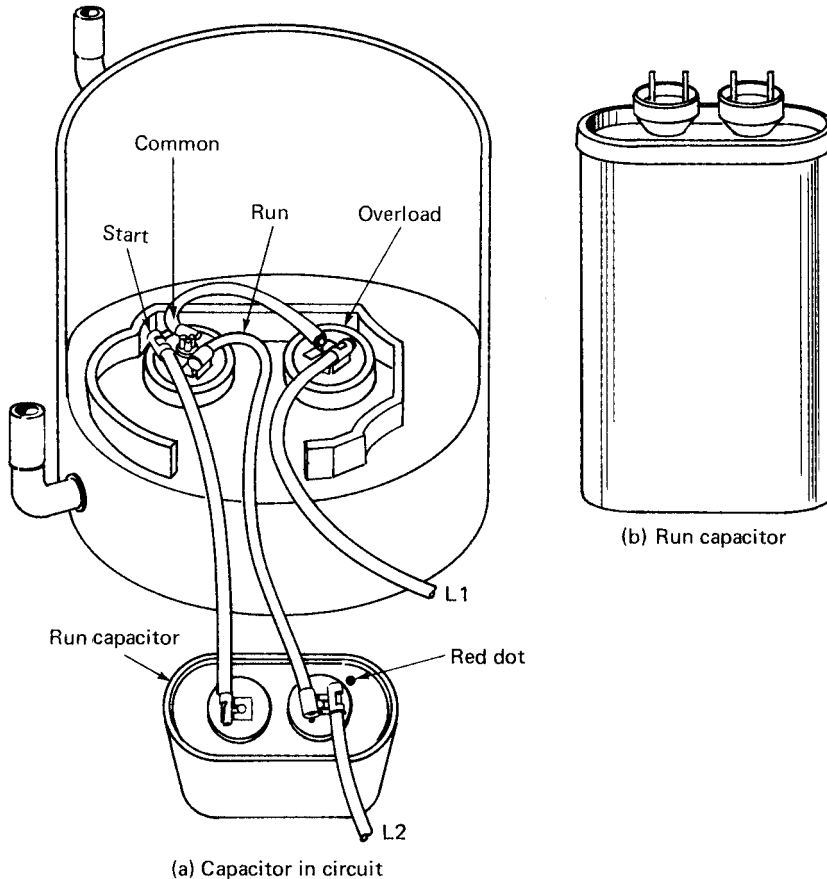

Figure 12-19 PSC compressor hookup. (Courtesy of Tecumseh)

near one of the two terminals. This is the outside foil of the capacitor. The run capacitor used here is in a grounded steel case that aids in the dissipation of heat (see Fig. 12-19b). The outside foil is near the capacitor case. If the insulation breaks down or shorts to the outside foil, it will make contact with the case. Excessive current will flow in the circuit when the short occurs. The main objective here is to keep the current as low as possible and have it do the least

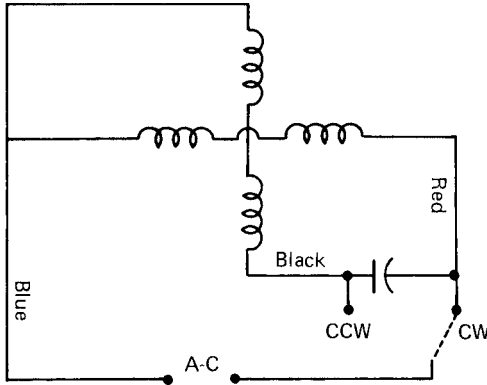

Figure 12-20 Permanent split-capacitor three-lead schematic.

damage possible. That is why the red dot or mark is always placed where it is supposed to be. In Fig. 12-19, the red dot terminal should be connected to  $L_2$ . Then, if it shorts, the foil touches the case, shorts to ground, causes excess current to flow, and trips the circuit breaker or blows the fuse.

However, if the red dot is connected incorrectly, the short will burn out the compressor start winding since it puts the winding directly across the power source by grounding one end of the winding. Make sure the capacitor's red dot is connected to the line side and not to the compressor start winding (see Fig. 12-19a).

**Reversibility.** The PSC motor can be reversed if it has three wires leading from the case (see Fig. 12-20). To reverse, simply connect either side of the capacitor to the line. However, with compressors it is best to leave them as is. They have been designed without the possibility of reversing in most cases. To reverse the four-wire type motor, transpose the black leads as shown in Fig. 12-21.

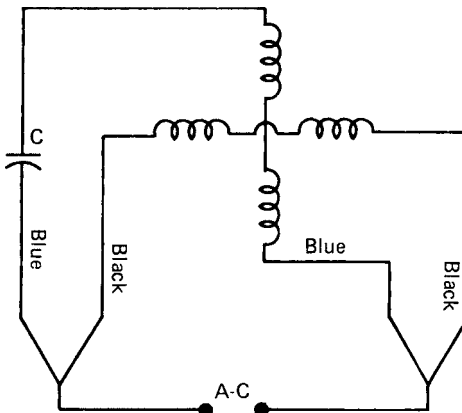

Figure 12-21 Permanent split-capacitor four-lead schematic.

**Uses.** Permanent split-capacitor motors may also be used for the fans that are mounted behind the condensers on air-conditioning units. They move the air past the condenser and thus remove the heat from the building being air conditioned. This type of motor can also be varied in speed by changing its windings. A number of color-coded windings are brought out so they may be connected to a switching arrangement for low, medium, and high speeds.

### Capacitor-Start, Capacitor-Run Motor

The capacitor start and run (CSR or CSCR) motor arrangement uses a start capacitor and a run capacitor in parallel with each other and in series with the motor start windings. This motor has high starting torque and runs efficiently. It is used in many refrigeration and air-conditioning applications up to 5 horsepower. A potential relay removes the start capacitor from the circuit after the motor is up to speed. Potential relays must be as accurately matched to the compressor (see Fig. 12-22). Efficient operation depends on this.

#### Theory of operation

The CSCR motor is used on air-conditioning and refrigeration units that need large starting torque. You will find the CSCR motor used on equipment that has an expansion valve and on air-conditioning systems when the permanent-split compressor has trouble starting. In some cases, the technician adds a capacitor in the field to make the PSC motor start more easily. This produces the same electrical characteristics as a CSCR type when the additional capacitor is hooked up

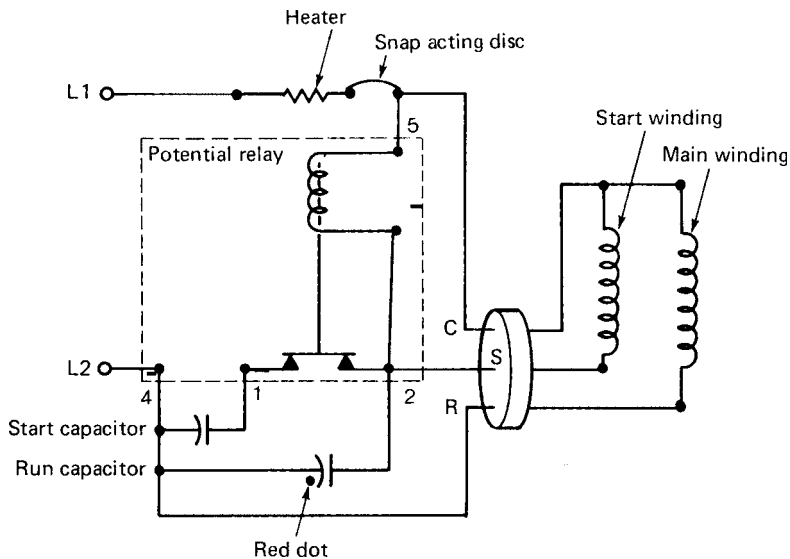

**Figure 12-22** Capacitor start and run motor schematic. (Courtesy of Tecumseh)

to the existing arrangement. When the capacitor is added by the technician in the field, it is referred to as a hard-start kit.

Since the CSCR motor has the additional capacitor added during starting time, some way must be provided to move it once its purpose has been served. The potential relay is called upon to do the job. This type of relay will be discussed later in this chapter.

The start capacitor is available in sizes up to 600  $\mu\text{F}$ . This is a large capacitor when compared to the run capacitor of up to 75  $\mu\text{F}$  (see Fig. 12-22). The large capacitance value causes a larger phase shift between the start and run winding voltages. As the compressor motor starts to turn, the cemf begins to build. The cemf is present between the S and C terminals of the compressor. The potential relay coil is connected at terminals 2 and 5 in Fig. 12-22. Note the symbol used for the coil of the potential relay. A PE (for potential relay) and a small resistor-like symbol show the coil part of the relay.

When the compressor reaches approximately 75% of its full rpm, the cemf is strong enough to energize the potential relay coil. This pulls the contacts open. Contactors are shown as two parallel lines with a slant line through them with PR underneath. When the potential relay contacts open, the start capacitor is removed from the circuit. This leaves the run capacitor still in the circuit and in series with the start winding. The result is good starting torque and good running efficiency. The efficiency is increased inasmuch as the power factor is brought closer to unity or 1.00.

**Reversibility.** This type of motor can be reversed by changing the leads from the start winding. It is, however, difficult to do if the compressor is sealed. In open-type motors, it is possible to reverse the direction of rotation by simply reversing the connections of the start windings.

**Uses.** This type of motor is used on equipment with a need for good starting torque. This includes some types of refrigeration equipment and some hard to start air-conditioning systems.

### Three-Phase Motor

The three-phase motor does not need centrifugal switches or capacitors. The three phases of this type of power generate their own rotating magnetic field when applied to a stator with three sets of windings (see Fig. 12-23). The stator windings are placed  $120^\circ$  apart. The rotor is a form-wound type or a cage type. The squirrel-cage rotor is standard for motors smaller than 1 hp (see Fig. 12-24).

### Theory of operation

For the purpose of identification of phases, note that the three phases are labeled A, B, and C in Fig. 12-25. Phase B is displaced in time from A by  $\frac{1}{3}$  hertz, and phase C is displaced from phase B by  $\frac{1}{3}$  hertz. In the stator, the different phase windings are plated adjacent to each other so that a B winding is next to an A, a



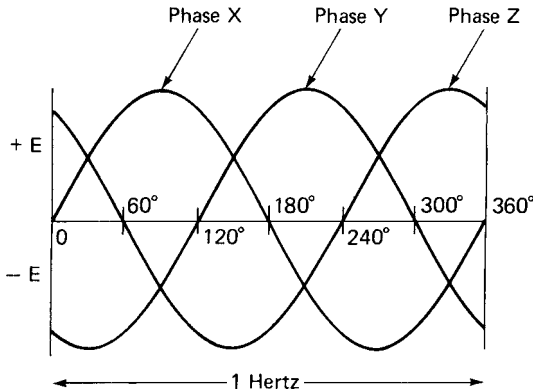

Figure 12-23 Three-phase ac waveform.

C is next to a B, and then an A is next to a C, and so on around the stator (see Fig. 12-25).

The next step is to picture the magnetic fields produced by the three phases in just one group of A, B, and C windings for 1 hertz. Start with the A phase at its maximum positive peak current value. This A winding is a north pole at its maximum strength. As the cycle progresses, the magnetic pole at A will decrease to zero as the current changes direction. It will become a south pole. The strength of the field will increase until the current reaches its greatest negative value. This produces a maximum-strength south pole, and then a decrease. It then passes through zero or neutral and becomes a maximum north pole at the end of the cycle.

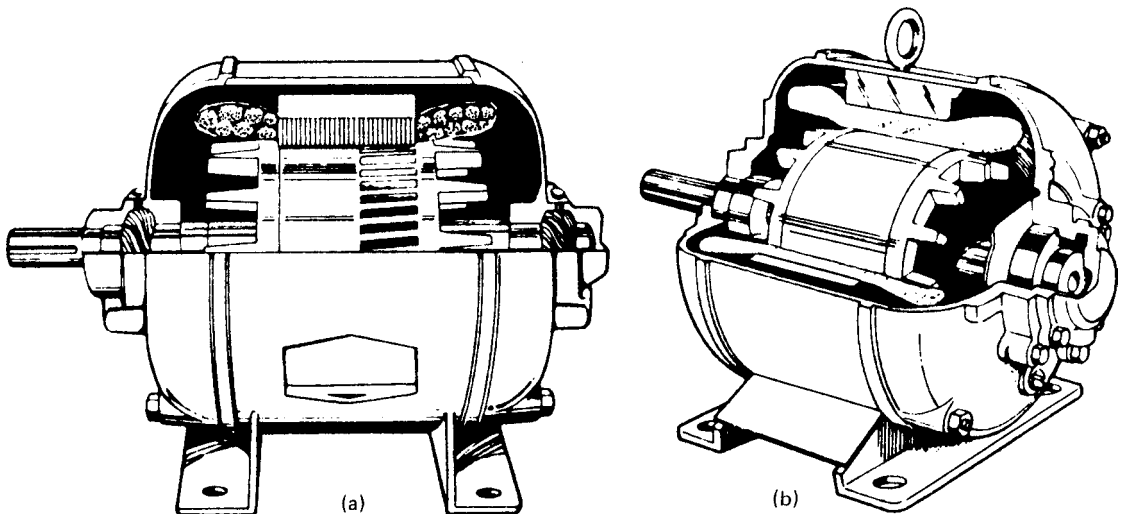

Figure 12-24 Cutaway view of a three-phase motor with (a) a half-etched squirrel-cage rotor and (b) a three-phase motor with a cast rotor.

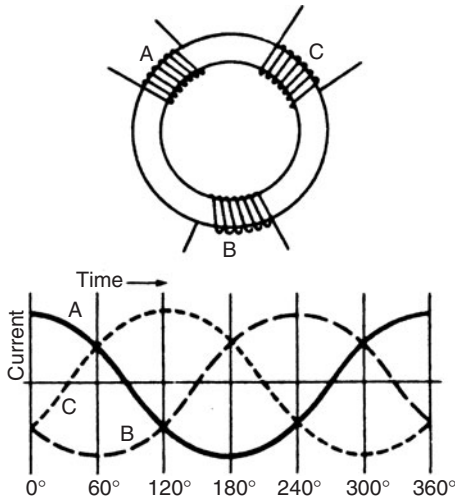

Figure 12-25 Three-phase current and coil placement in a motor.

The B phase winding does exactly the same thing, except that the rise and fall of the magnetic fields follow behind the A phase by  $\frac{1}{3}$  hertz, and the C phase winding magnetic field follows behind B by  $\frac{1}{3}$  hertz and the A phase by  $\frac{2}{3}$  hertz.

Assume that you can see only the maximum north poles produced by each phase. Your view of the motor is from the end of a complete stator connected to a three-phase power source. The north poles will move around the stator and appear to be revolving because of the current relationship of the A, B, and C phases.

The three-phase motor has a rotor that consists of steel discs pressed onto the motor shaft. The slots or grooves are filled with aluminum and connected on the ends to form a cage for the electrical current (see Fig. 12-26). The rotating magnetic field in the stator induces current into this electrical cage, and thereby sets up north and south poles in the rotor. These north and south poles then follow their opposite members in the stator and the shaft rotates. Polyphase induction motors are often called squirrel-cage motors because of this rotor construction. This rotating field makes it possible for the motor to start without capacitors or switches. Thus, it is a simpler motor to maintain and operate.

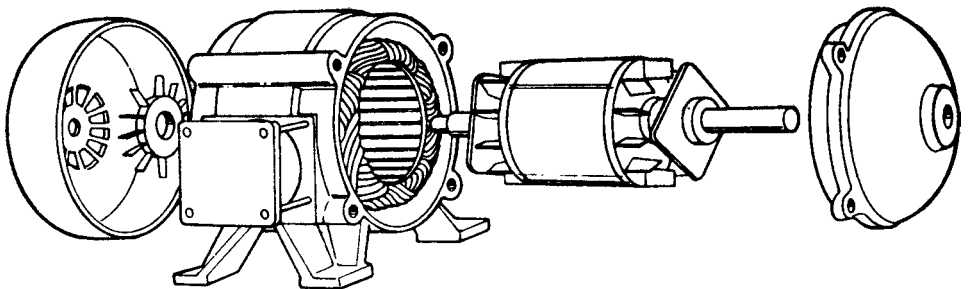

Figure 12-26 Three-phase motor with explosion-proof construction.

**Reversibility.** Three-phase motors can be reversed while running. It is very hard on the bearings and the driven machine, but it can be done by reversing any two of the three connections. This is usually done by a switch specially designed for the purpose.

**Open phase.** If a three-phase motor develops an open “leg” or one phase (two instead of three wires are coming into the motor terminal with power), it will slow down and hum noticeably. It will, however, continue to run in the same direction. If you try to start it with only two legs (or phases), it will not start but will rotate if started by hand (in fact, it will start in either direction). Once the other phase is connected, it will quickly come up to speed. The loss of one leg is usually due to a fuse in that leg blowing (that is, if there are three individual fuses in the three-phase circuit, as is normally the case).

**Uses.** Three-phase motors are used for machine tools, industrial pumps and fans, air compressors, and air-conditioning equipment. They are recommended wherever a polyphase power supply is available. They provide high starting and breakdown torque with smooth pull-up torque. They are efficient to operate and are designed for 208 to 220/460-volt operation with horsepower ratings from one-fourth to the hundreds.

## Capacitor Ratings

You have already been introduced to capacitors that are used for starting a motor and for improving the power factor and torque characteristics of the motor. Here we would like to take a look at the ratings and the proper care of capacitors for long-time operation.

Never use a capacitor with a lower rating than specified on the original equipment. The voltage rating and the microfarad rating are important. A higher voltage rating than that specified is always usable. However, a voltage rating lower than that specified can cause damage. Make sure the capacitance marked on the capacitor in microfarads is as specified. Replace with a capacitor of the same size rated in  $\mu\text{F}$ , MF, UF, or MFD. All these abbreviations are used to indicate microfarads. See Table 12-1 for a listing of the start capacitors and their ratings for different voltages. Note that the capacitors are not exactly what they are rated for in microfarads. They have a tolerance and the limits are shown.

## Start Capacitors and Bleeder Resistors

The development of high-power-factor, low-current, single-phase compressor motors that require start and run capacitors used with potential-type relays has created electrical peculiarities that did not exist in previous designs. In some situations, relay contacts may weld together, causing compressor motor failure. This phenomenon occurs due to the high voltage in the start capacitor discharging

TABLE 12-1 Ratings and Test Limits for AC Electrolytic Capacitors

Capacity rating (microfarads)			110-volt ratings		125-volt ratings		220-volt ratings	
Nominal	Limits	Average	Amps. at rated voltage, 60 Hz	Approx. max. watts	Amps. at rated voltage, 60 Hz	Approx. max. watts	Amps. at rated voltage, 60 Hz	Approx. max. watts
	25-30	27.5	1.04-1.24	10.9	1.18-1.41	14.1	2.07-2.49	43.8
	32-36	34	1.33-1.49	13.1	1.51-1.70	17	2.65-2.99	52.6
	38-42	40	1.56-1.74	15.3	1.79-1.98	19.8	3.15-3.48	61.2
	43-48	45.5	1.78-1.99	17.5	2.06-2.26	22.6	3.57-3.98	70
50	53-60	56.5	2.20-2.49	21.9	2.50-2.83	28.3	4.40-4.98	87.6
60	64-72	68	2.65-2.99	26.3	3.02-3.39	33.9	5.31-5.97	118.2
65	70-78	74	2.90-3.23	28.4	3.30-3.68	36.8	5.81-5.97	128.2
70	75-84	79.5	3.11-3.48	30.6	3.53-3.96	39.6	6.22-6.97	138
80	86-96	91	3.57-3.98	35	4.05-4.52	45.2	7.13-7.96	157.6
90	97-107	102	4.02-4.44	39.1	4.57-5.04	50.4	8.05-8.87	175.6
100	108-120	114	4.48-4.98	43.8	5.09-5.65	56.5	8.96-9.95	197
115	124-138	131	5.14-5.72	50.3	5.84-6.50	65		
135	145-162	154	6.01-6.72	62.8	6.83-7.63	85.8		
150	161-180	170	6.68-7.46	69.8	7.59-8.48	95.4		
175	189-210	200	7.84-8.74	81.4	8.91-9.90	111.4		
180	194-216	205	8.05-8.96	83.8	9.14-10.18	114.5		
200	216-240	228	8.96-9.95	93	10.18-11.31	127.2		
215	233-260	247	9.66-10.78	106.7	10.98-12.25	145.5		
225	243-270	257	10.08-11.20	110.9	11.45-12.72	151		
250	270-300	285	11.20-12.44	123.2	12.72-14.14	167.9		
300	324-360	342	13.44-14.93	147.8	15.27-16.96	201.4		
315	340-380	360	14.10-15.76	156				
350	378-420	399	15.68-17.42	172.5				
400	430-480	455	17.83-19.91	197.1				

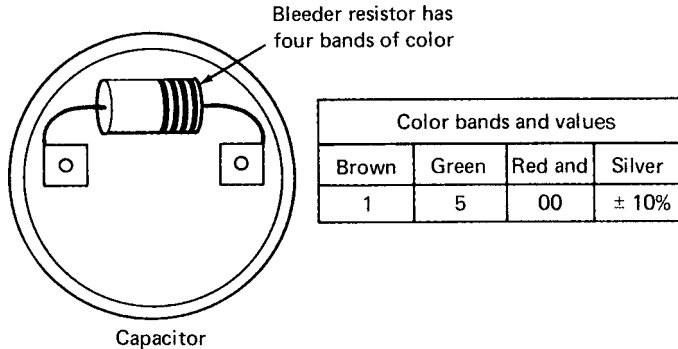

**Figure 12-27** Bleeder resistor across the capacitor terminals.

(arcing) across the potential relay contacts. To eliminate this, start capacitors are equipped with bleeder resistors across the capacitor terminals (see Fig. 12-27).

Bleeder resistor-equipped capacitors may not be available. Then a 2-watt, 1500-ohm resistor can be soldered across the capacitor terminals. This does not interfere with the operation of the circuit, but does allow the capacitor to discharge across the resistor instead of across the relay switch points. This resistor is called a *bleeder* because it bleeds off the capacitor charge.

### Run capacitors

The marked terminal of run capacitors should be connected to the R terminal of the compressor and thus to  $L_2$ . Check the wiring diagram for the correct terminal. The run capacitor is in the circuit whenever the compressor is running. It is an oil-filled electrolytic capacitor that can take continuous use.

If the start capacitor is left in the circuit too long, in some cases the coil of the potential relay will open from vibration or use and cause the start capacitor to stay in the circuit longer than 10 to 15 seconds. This causes the electrolytic capacitor to explode or spew out its contents.

### Motor Protectors

In most compressors, there is a motor protector (see Fig. 12-28). The overload protector is inserted into the motor windings so that if they overheat, the device will open the contacts of the switch. The bimetal element expands to cause the contacts to remove the power to the windings. These protectors are in addition to any circuit breakers that may be mounted outside the compressor.

### Compressor Motor Relays

A hermetic compressor motor relay is an automatic switching device designed to disconnect the motor start winding after the motor has come up to running speed (see Fig. 12-29). The two types of motor relays used in refrigeration and air-conditioning compressors are the current and the potential type.

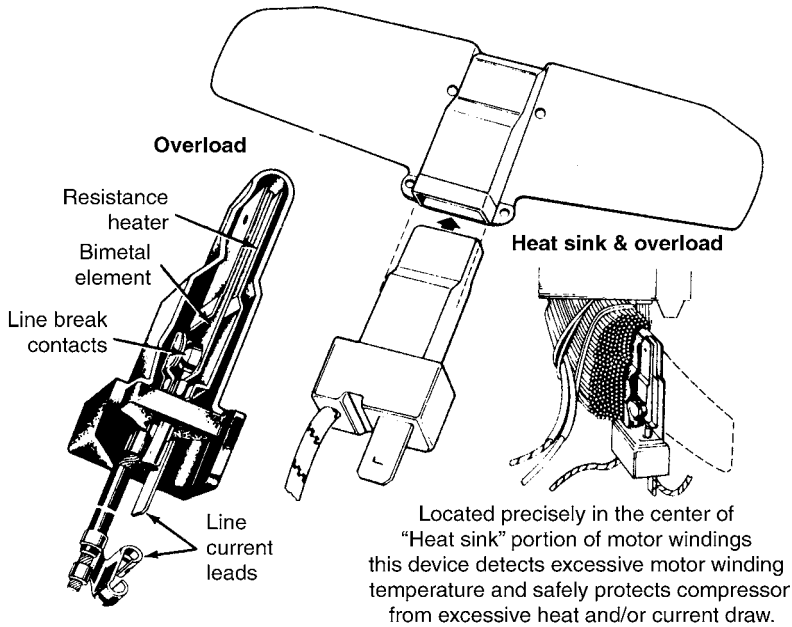

Figure 12-28 Motor internal line-break protector. (Courtesy of Tecumseh)

### Current-type relay

The current-type relay is most often used with small refrigeration compressors up to a horsepower. Where power is applied to the compressor motor, the relay solenoid coil attracts the relay armature upward. This causes bridging contact and stationary contact to engage (see Fig. 12-30). This energizes the motor start winding. When the compressor motor comes up to running speed, the motor's main winding current is such that the relay solenoid coil de-energizes. This allows the relay contacts to drop open, which disconnects the motor start winding.

One thing to remember about this type of relay is its mounting. It should be mounted in a true vertical position so that the armature and bridging contact will drop free when the relay solenoid is de-energized.

### Potential-type relay

This relay is generally used with large commercial and air-conditioning compressors (see Fig. 12-31). The motors may be capacitor-start, capacitor-run types up to 5 horsepower. Relay contacts are normally closed. The relay coil is wired up across the start winding. It senses voltage change. Start winding voltages increase with motor speed. As the voltage increases to the specific pickup value, the armature pulls up, opening the relay contacts and de-energizing the start windings. After switching, there is still sufficient voltage induced in the start winding to keep the relay coil energized and the relay starting contacts open. When the

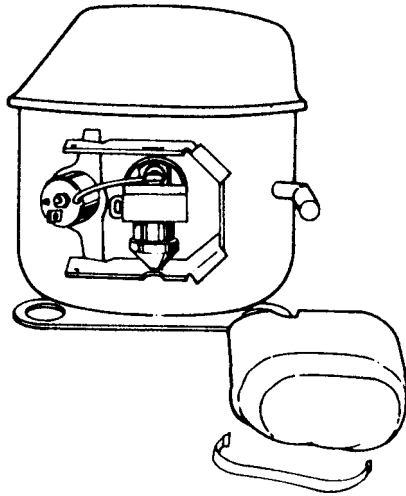

(a)

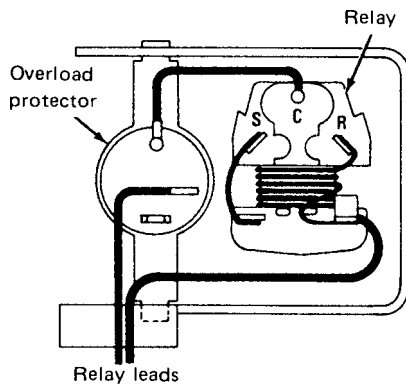

(b)

**Figure 12-29** (a) Location of the overload and relay on a compressor. (Courtesy of Tecumseh). (b) Starting relay and overload protector. (Courtesy of Kelvinator)

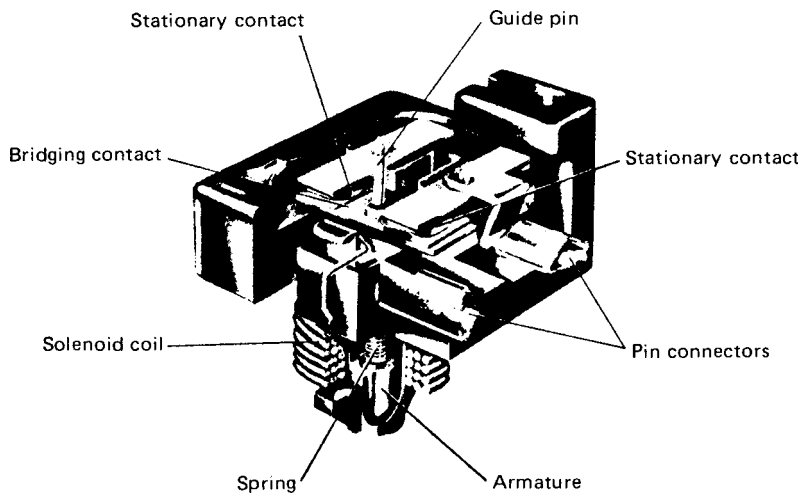

**Figure 12-30** Current relay. (Courtesy of Tecumseh)

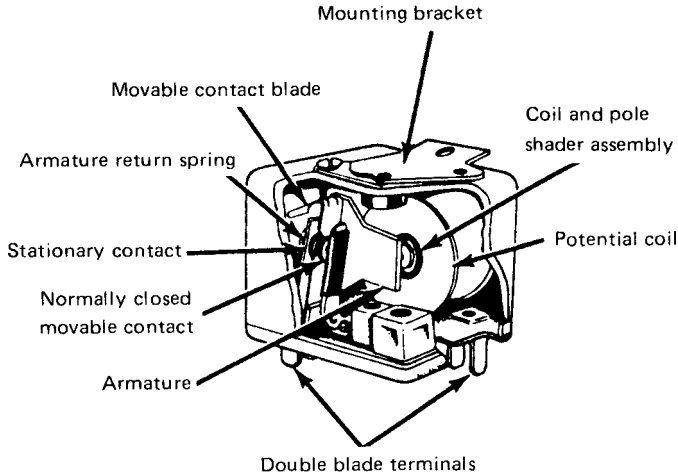

**Figure 12-31** Potential-type relay. (Courtesy of Tecumseh)

power is shut off to the motor, the voltage drops to zero. The coil is de-energized and the start contact is reset for the next start.

Many of these relays are extremely position sensitive. When changing a compressor relay, care should be taken to install the replacement in the same position as the original. Never select a replacement relay solely by horsepower or other generalized rating. Select the correct relay from the parts guide book furnished by the manufacturer.

Visual inspection can distinguish the two relays. The current relay has heavy wire for the coil and the potential relay has fine wire for the coil.

## Review Questions

1. On what principle is the induction motor based?
2. What does the skew of a motor mean?
3. What is a shaded-pole motor? Where is it used?
4. What is a split-phase motor? Where is it used?
5. What is a repulsion-start, induction-run motor? Where is it used?
6. What is a capacitor-start motor? Where is it used?
7. What is a permanent split-capacitor (PSC) motor? Where is it used?
8. What is a capacitor-start, capacitor-run motor? Where is it used?
9. What is a three-phase motor? Where is it used?



## **Electrical Safety**

### **Performance Objectives**

- Know how to work around electricity safely.
- Know what precautions to take when using portable electrical hand tools.
- Know how the ground-fault circuit interrupter works.
- Know where the GFCI is used.
- Know the color-coding of wiring systems.

### **Safety Devices**

Air-conditioning, refrigeration, and heating systems all utilize the convenience of electrical controls. These devices are made with a particular application in mind. Each is designed for a specific purpose. By using low voltage in most instances to control higher voltages, the devices are suited for remote operation since the size of the wire is rather small and inexpensive to install.

Some control devices are designed to protect the technician while repairing or maintaining equipment. Certain safety procedures are necessary to make sure you do not receive a fatal electric shock. The following should be helpful in making it safe to work on electrically controlled and operated equipment.

### **Safety Precautions**

It takes very little current to cause physical damage to the human body. In some cases, death may result from as little as one-tenth (0.1) of an ampere (see Table 13-1). You may react to a slight shock and then move quickly and come in contact with operating machinery. Involuntary actions caused by electric shock are more harmful in most instances than the actual mild shock. It is very easy to become careless. Just keep in mind that the human body has a skin

**TABLE 13-1 Physiological Effects of Electric Currents**

Reading (mA)		Effects
Safe current values	1 or less	Causes no sensation—not felt.
	1–7	Sensation of shock, not painful; individual can let go at will since muscular control is not lost.
Unsafe current values	8–15	Painful shock; individual can let go at will since muscular control is not lost.
	15–20	Painful shock; control of adjacent muscles lost; victim cannot let go.
	20–50	Painful, severe muscular contractions; breathing difficult.
	50–100	Ventricular fibrillation, a heart condition that can result in instant death is <i>possible</i> .
	100–200	Ventricular fibrillation occurs.
	200 and over	Severe burns, severe muscular contractions, so severe that chest muscles clamp the heart and stop it for the duration of the shock. (This prevents ventricular fibrillation.)

resistance of between 400,000 and 800,000 ohms. This can be used in an Ohm's law formula to determine the current

$$I = E/R$$

$$I = 120/400,000 = 0.3 \text{ milliamperes}$$

This is not enough to cause you to feel it. However, if you have wet hands or make contact with part of the body that is not dry, you may have a body resistance as low as 50,000 ohms and receive a current of 2.4 milliamperes. That is enough to cause you to jump back from a slight tingle. The backward movement on a roof may be enough to cause you to fall a great distance. You may also drop the equipment or tools you are working with and cause further damage. If you are working around 240 volts, the danger is greater. At 240 volts, a contact resistance of 50,000 ohms produces 4.8 milliamperes or enough to cause a heavy shock with tightening of the muscles. A low body resistance of say 200 ohms can be fatal. This can happen whenever the skin is wet or you are standing on a wet surface. With 200 ohms resistance and 120 volts current, you will receive 600 milliamperes, enough to cause death.

## Main Switches

If you are working on equipment with the power on, be sure you are standing on a dry surface and your hands do not make contact with anything other than the probes being used to make measurements. It is always a good practice when working around live circuits to keep one hand in your pocket so that you will not complete the path across your chest. It is, of course, always better to have the power off when working on equipment. A good procedure is to turn off the main circuit breakers and put a sign on them so that no one turns them on without your knowledge. If there is a control box or distribution panel with a lock on it, make sure the lock is in place and locked with the lever in the down or off position (see Figs. 13-1 and 13-6). Fusing of the circuits is shown in Fig. 13-1.

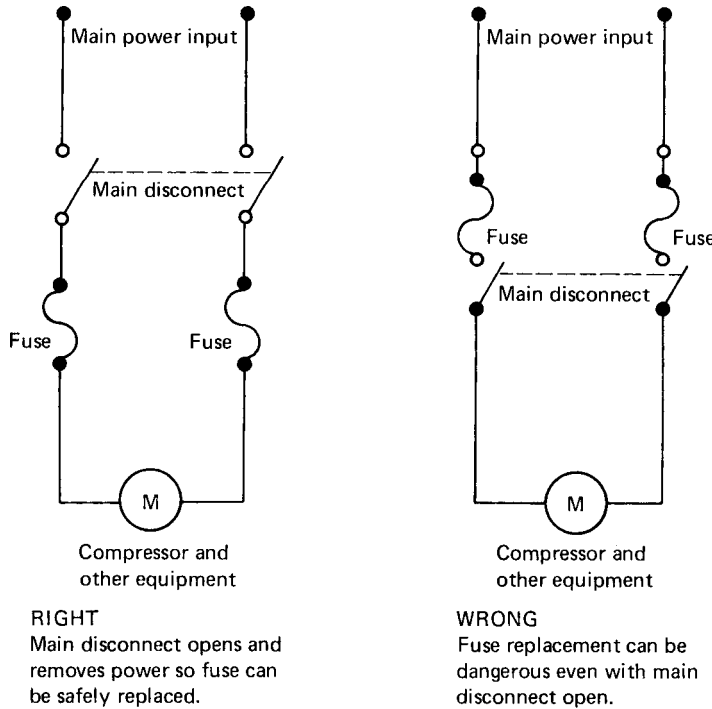

Figure 13-1 Main disconnect should be located before working on equipment.

### Portable Electrical Tools

Grounding portable tools aids in preventing shocks and damage to equipment under certain conditions. A grounding conductor has a white-colored jacket in a two- or three-wire cable (neutral wire). It is terminated to the white- or silver-colored terminal in a plug cap or connector. And it is terminated at the neutral bar in the distribution box. Keep in mind that gray is also used to color code wires in industrial and commercial installations. Gray wires are also used for grounding.

When there is an electrical fault that allows the hot line to contact the metal housing of electrical equipment, in a typical two-wire system, or some other ungrounded conductors, any person who touches that equipment or conductor will receive a shock. The person completes the circuit from the hot line to the ground and current passes through the body. Because a body is not a good conductor, the current is not high enough to blow the fuse. Thus, the current continues to pass through the body as long as the body remains in contact with the equipment (see Fig. 13-2).

A grounding conductor, or equipment ground, is a wire attached to the housing or other conductive parts of electrical equipment that are not normally energized to carry current from them to the ground. Thus, if a person touches a part that is accidentally energized, there will be no shock, because the grounding line furnishes a much lower resistance path to the ground (see Fig. 13-3). The high current passes through the wire conductor and blows the fuses and stops the current. In normal operation, a grounding conductor does not carry current.

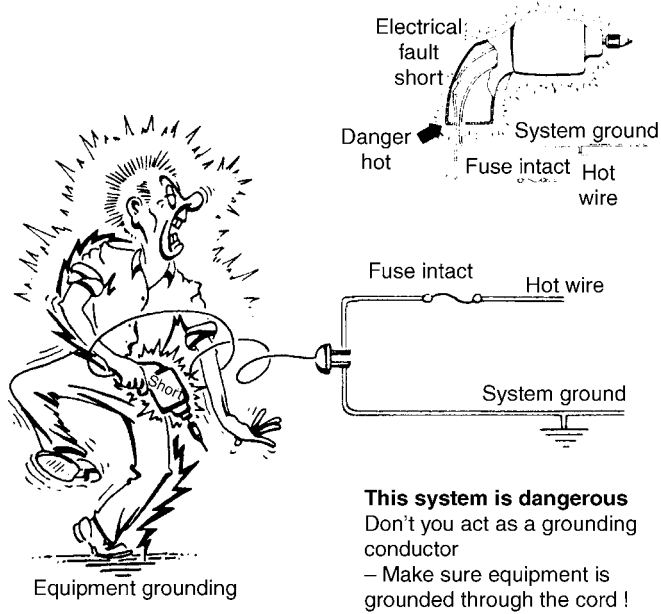

**Figure 13-2** A person who contacts the charged housing of a drill or piece of equipment becomes the conductor in a short circuit to ground. (Courtesy of National Safety Council)

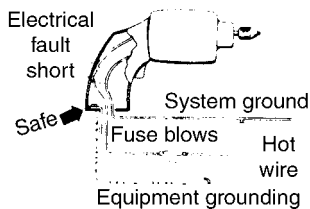
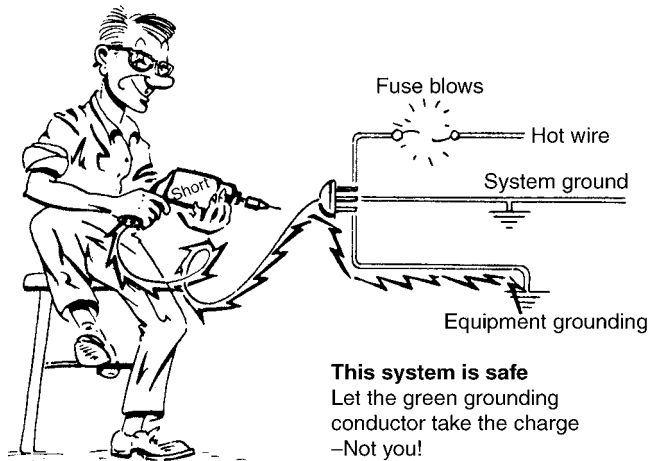

**Figure 13-3** Properly wired circuit causes the shorted equipment to be sorted to ground instead of through the person to ground. (Courtesy of National Safety Council)

The grounding conductor in a three-wire conductor cable has a green jacket. The grounding conductor is always terminated at the green-colored hexhead screw on the cap or connector. It utilizes either a green-colored conductor or a metallic conductor as its path to ground. In Canada, and England, this conductor is referred to as the earthing conductor, which is somewhat more descriptive and helpful in distinguishing between grounding conductors and neutral wires, or grounded conductors.

### Ground-Fault Circuit Interrupters (GFCI)

A safety device that should be used by all technicians in the field who do not have time to test out each circuit before it is used is the ground-fault circuit interrupter (GFCI). It is designed to protect you from shock.

The differential ground-fault interrupter, available in various modifications, has current-carrying conductors passing through the circular iron core of a doughnut-shaped differential transformer. As long as all the electricity passes through the transformer, the differential transformer is not affected and will not trigger the sensing circuit. If a portion of the current flows to ground and through the fault-detector line, however, the flow of electricity through the sensing windings of the differential transformer causes the sensing circuit to open the circuit breaker. These devices can be arranged to interrupt a circuit for currents of as little as 5 milliamperes flowing to ground (see Fig. 13-4).

Another design is the isolation-type ground-fault interrupter. This unit combines the safety of an isolation system with the response of an electronic sensing circuit. In this setup, an isolating transformer provides an inductive coupling between load and line. Both the hot and neutral wires are connected to the isolating transformer. There is no continuous wire connected in between.

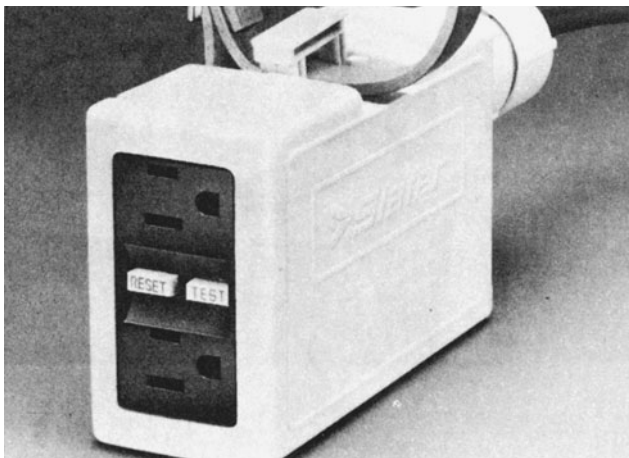

**Figure 13-4** Ground-fault circuit interrupter (GFCI) used for portable tools.

In the latter type of interrupter, a ground fault must pass through the electronic sensing circuit, which has sufficient resistance to limit current flow to as low as 2 milliamperes, well below the level of human perception.

### Types of Circuit Protectors

There are two types of circuit protectors made in the circuit breaker configuration. They are circuit breakers that work on the heating principle. A bimetallic strip is heated by having circuit current pass through it. When too much current flows, the strip is overheated. The expansion of the strip causes the breaker to trip, thereby causing the circuit to be opened (see Fig. 13-5). This type is slower to cool down than the magnetic type. It takes a little longer for it to cool to a point where it can be reset. If the overload still exists, the breaker will trip again.

The magnetic type uses a coil to operate. The circuit current is drawn through the coil. If too much current flows, the magnetic properties of the coil cause the circuit breaker to trip and open the circuit. This type is quicker in terms of being able to reset it. The overload must, of course, be removed before it will remain in the reset position.

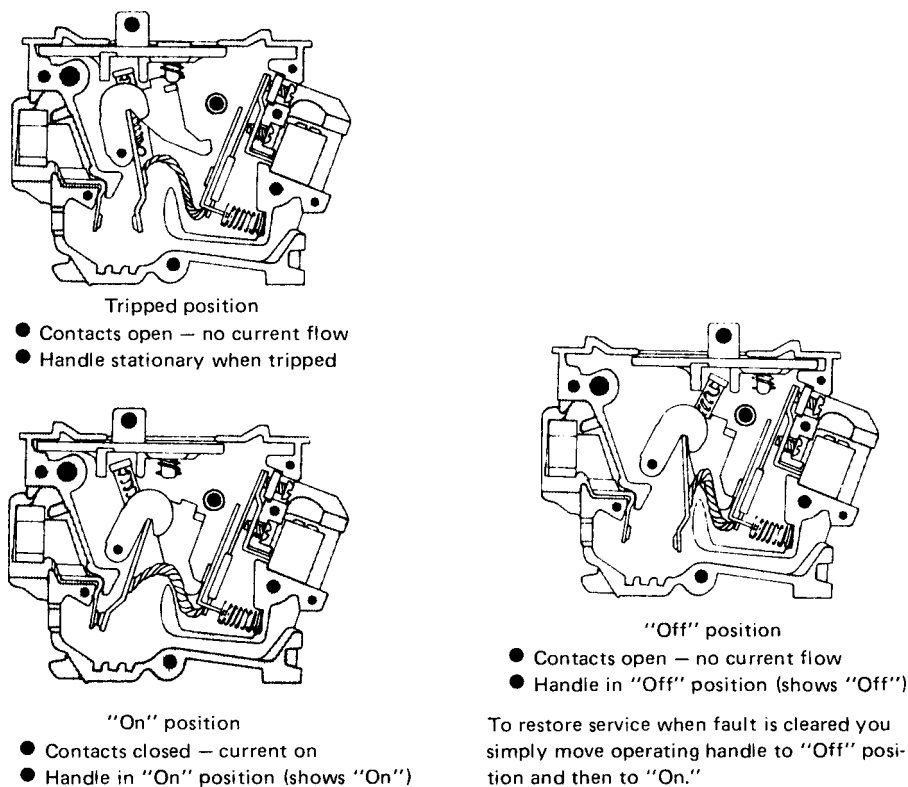
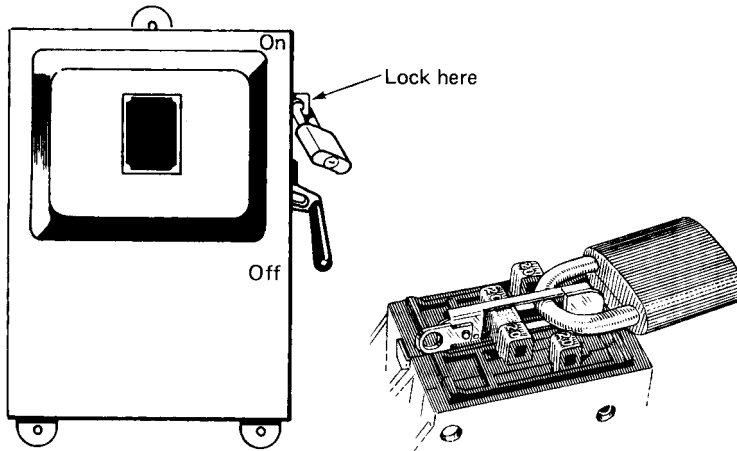

Figure 13-5 Cutaway view of a circuit breaker in various positions. (Courtesy of Wadsworth)



**Figure 13-6** Lock the box by using a lock and keep the key until you need to unlock it.

In most cases where the power is 240 volts single-phase, the circuit breakers will be locked together with a pin. If one side of the power circuit is opened, the other circuit is also tripped since they are tied together physically.

In three-phase circuits, the three circuit breakers are tied together so that when one trips, all three circuits are disconnected from the power line.

If air-conditioning or refrigeration equipment is served by a separate box, make sure the lock is in place and the handle is in the down or off position before making an inspection or working on the equipment (see Fig. 13-6).

## Review Questions

1. How much current does it take to kill?
2. What precautions should you take when using portable electric hand tools?
3. What is a ground-fault circuit interrupter?
4. Where is the GFCI used?
5. What is the color of the ground wire in a two-wire system?
6. What is the other color used for ground in an industrial or commercial installation?
7. Why should you lock the off switch when working with air-conditioning, refrigeration, or heating equipment?

*This page intentionally left blank*



## Control Devices

### Performance Objectives

- Know how power relays work.
- Know how time delay relays work.
- Know the most common types of thermostats.
- Know the advantages of microprocessor thermostats.
- Know how a cold anticipator works and how to adjust it.
- Know how a heat anticipator works and how to adjust it.
- Know how to adjust a limit switch.
- Know how water tower controls operate.
- Know how pressure control switches operate.

Many types of controls are available for use on air-conditioning, refrigeration, and heating equipment. They come in many sizes and shapes and do the job well for a period of time, but they all require periodic inspections, repairs, and replacement.

### Power Relays

One of these controls is the power relay. It is one of the most often used controls for controlling compressors in refrigeration and air conditioning. The power relay is also referred to as the *main conductor*. It is used to apply the main line voltage to the motor circuit. The coil of the relay is usually operated by voltages lower than the line provides. This means that it uses a transformer for the lower control voltages. The symbols used for this type of relay are shown in Fig. 14-1.

Magnetic contactors are normally used for starting polyphase motors, either squirrel cage or single phase. Contactors may be connected at any convenient point in the main circuit between the fuses and the motor. Small control wires (using low voltage) may be run between the contactor and the point of control.

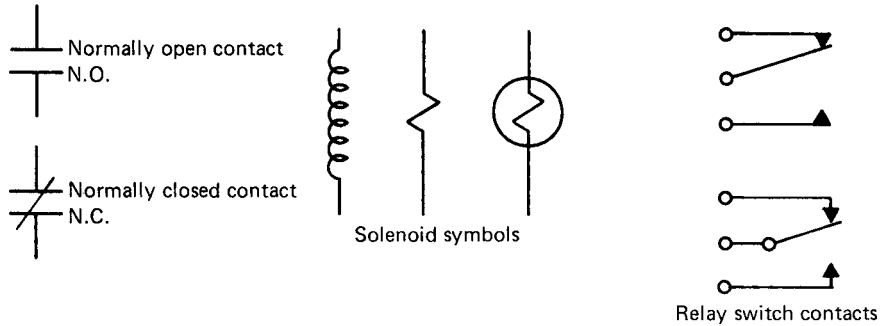

Figure 14-1 Symbols for the main contactor or power relay.

**Motor start relays**

Relays are a necessary part of many control and pilot-light circuits. They are similar in design to contactors, but are generally lighter in construction so they carry smaller currents.

Compressors used for household refrigerators, freezers, dehumidifiers, vending machines, and water coolers have the capacitor-start, induction-run type of motor. This type of compressor may have a circuit that resembles Fig. 14-2. When the compressor is turned on by the thermostat demanding action, the relay is closed and the start winding is in the circuit. Once the motor comes up to about 75% of rated speed, there is enough current flow through the relay coil to cause it to energize, and it pulls the contacts of the relay open, thereby taking the start capacitor and start winding out of the circuit. This allows the motor to run with one winding as designed.

Figure 14-3 shows the current type of relay. This is generally used with small refrigeration compressors up to <sup>3</sup>/<sub>4</sub> horsepower. Figure 14-4 shows the potential

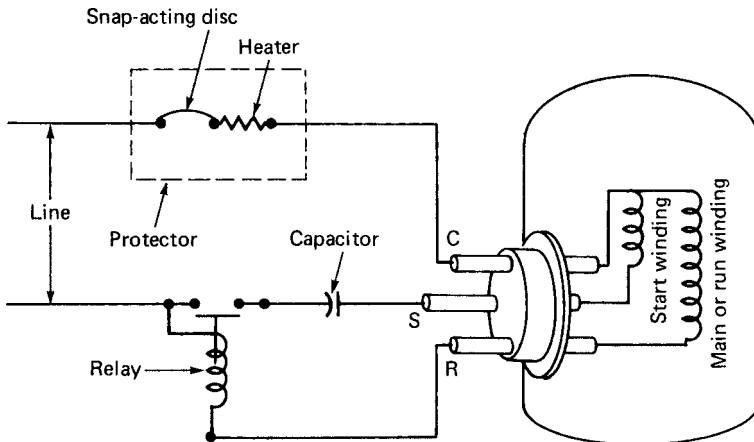

Figure 14-2 Capacitor-start, induction-run motor for a compressor with the potential relay used to take out the start winding once the motor comes up to speed.

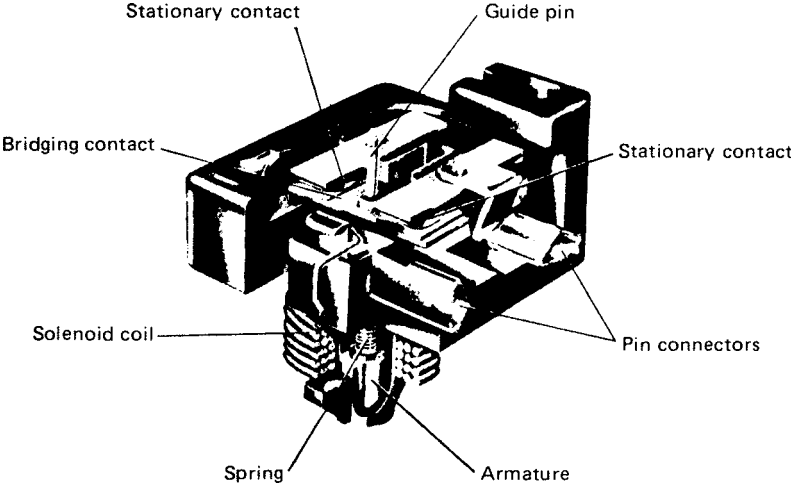

Figure 14-3 Current relay. (Courtesy of Tecumseh)

type of relay. This is generally used with large commercial and air-conditioning compressors up to 5 horsepower.

Protection of the motor against prolonged overload is accomplished by time limit overload relays. They are operative during the starting period and running period. Relay action is delayed long enough to take care of the heavy starting currents and momentary overloads without tripping.

**Relays with more than one contact**

Some power relays are made with more than one set of contacts. They are used to cause a sequence of events to take place. The contacts can be wired into a

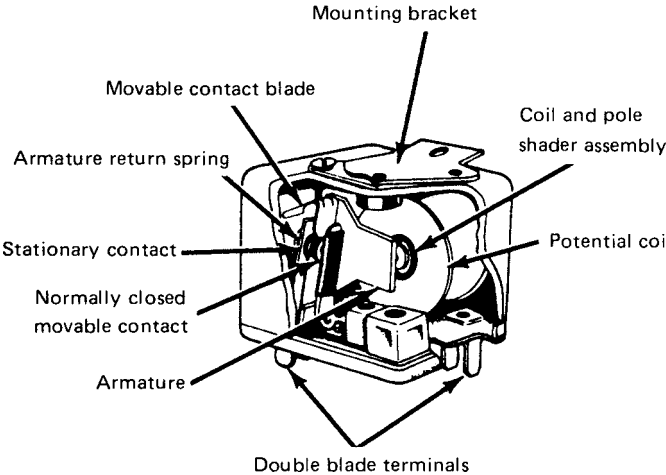

Figure 14-4 Potential relay. (Courtesy of Tecumseh)

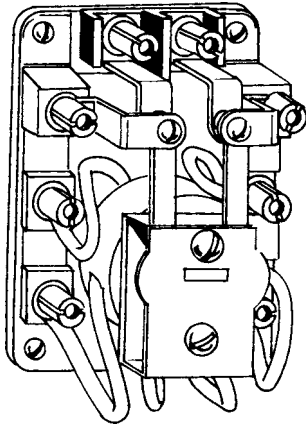
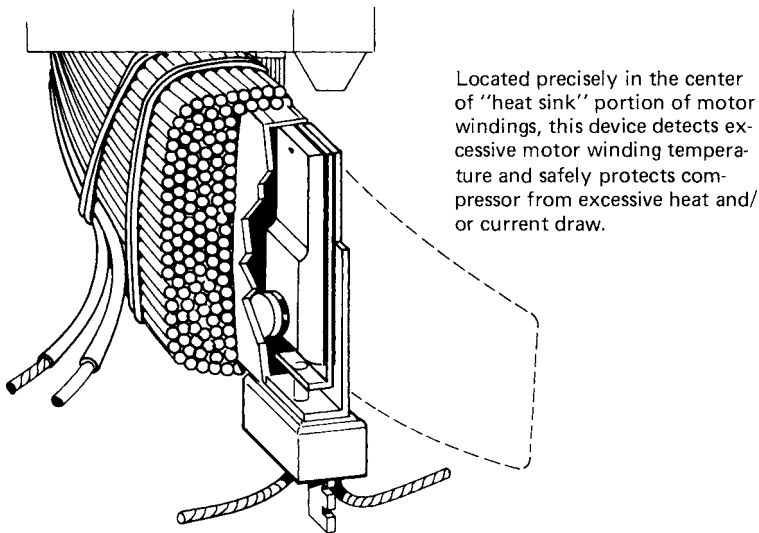

Figure 14-5 Relay with more than one set of contacts.

circuit that controls functions other than the on-off operation of the compressor motor (see Fig. 14-5).

### Thermal overload protectors

Motors for commercial units are protected by a bimetallic switch. The switch is operated on the heat principle. This is a built-in motor overload protector (see Fig. 14-6). It limits the motor winding temperature to a safe value. In its simplest form, the switch or motor protector consists essentially of a bimetal switch mechanism that is permanently mounted and connected in series with the motor circuit (see Fig. 14-7). Figure 14-8 shows how the external line-break overload operates.



Located precisely in the center of "heat sink" portion of motor windings, this device detects excessive motor winding temperature and safely protects compressor from excessive heat and/or current draw.

Figure 14-6 Motor protector inserted in the windings of the compressor. (Courtesy of Tecumseh)



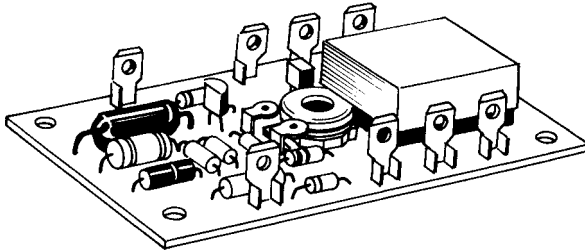

Figure 14-9 Time-delay relay.

The heating element in Fig. 14-7 causes the circuit to open and protect the motor. The time-delay relay is used to make sure that certain things take place within the refrigeration cycle before another is commenced.

### Solenoids

Solenoid valves are used in many heating and cooling applications. They are electrically operated. A solenoid valve, when connected as in Fig. 14-10, remains open when current is supplied to it. It closes when the current is turned off. In general, solenoid valves are used to control the liquid refrigerant flow into the expansion valve or the refrigerant gas flow from the evaporator when it or the fixture it is controlling reaches the desired temperature. The most common application of the solenoid valve is in the liquid line, and it operates with a thermostat (see Fig. 14-11).

The solenoid shown in Fig. 14-12 controls the flow of natural gas in a hot-air furnace. Note how the coil is wound around the plunger. The plunger is the core of the solenoid. It has a tendency to be sucked into the coil whenever the coil is

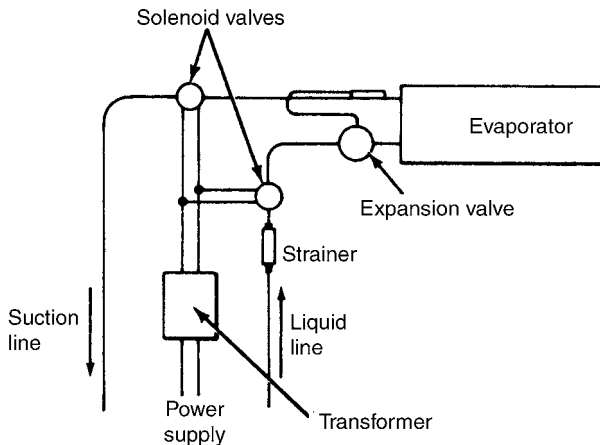

Figure 14-10 Solenoid valves connected in the suction and liquid evaporator lines of a refrigeration system.

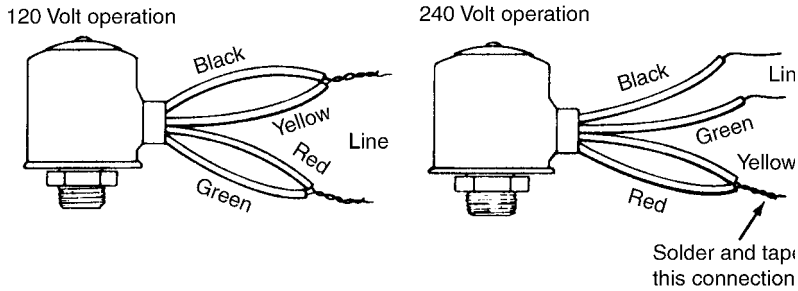

Figure 14-11 Solenoid valves. Note color-coded wires. (Courtesy of General Controls)

energized by current flowing through it. The electromagnetic effect causes the plunger to be attracted upward into the coil area. When the plunger is moved upward by the pull of the electromagnet, the soft disc is pulled upward, allowing gas to flow through the valve. This basic technique is used to control water, gasoline, oil, or any other liquid or gas.

## Thermostats

Temperature control by using thermostats is common to both heating and cooling equipment. Thermostats are used to control heating circuits that cause furnaces and boilers to operate and provide heat. Thermostats are also used to control cooling equipment and refrigeration units. Each of these purposes may have its own specially designed thermostat or may use the same one. For instance, in the home you use the same thermostat to control the furnace and the air-conditioning unit.

### Bellows-type thermostats

On modern condensing units, low-pressure control switches are largely superseded by thermostatic control switches. A thermostatic control consists of three main parts: a bulb, a capillary tube, and a power element or switch. The bulb is attached to the evaporator in a manner that assures contact with the evaporator. It may contain a volatile liquid, such as a refrigerant. The bulb is connected to the power element by means of a small capillary tube (see Fig. 14-13).

Operation of the bellows is provided by a change in temperature. Or the operation of the thermostatic control switch is such that, as the evaporator temperature increases, the bulb temperature also increases. This raises the pressure of the thermostatic liquid vapor. This, in turn, causes the bellows to expand and actuate an electrical contact. The contact closes the motor circuit, and the motor and compressor start operating. As the evaporator temperature decreases, the bulb becomes colder and the pressure decreases to the point where the bellows contracts sufficiently to open the electrical contacts, thus turning off the motor circuits. In this manner, the condensing unit is entirely automatic. Thus, it is

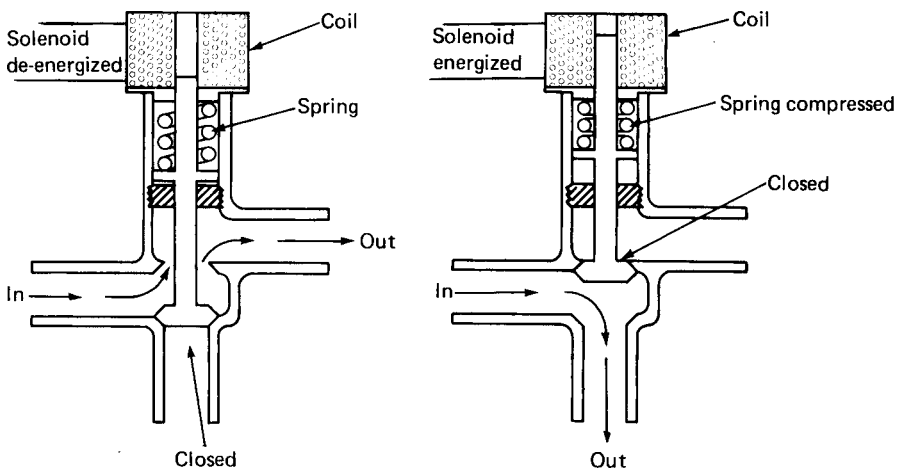
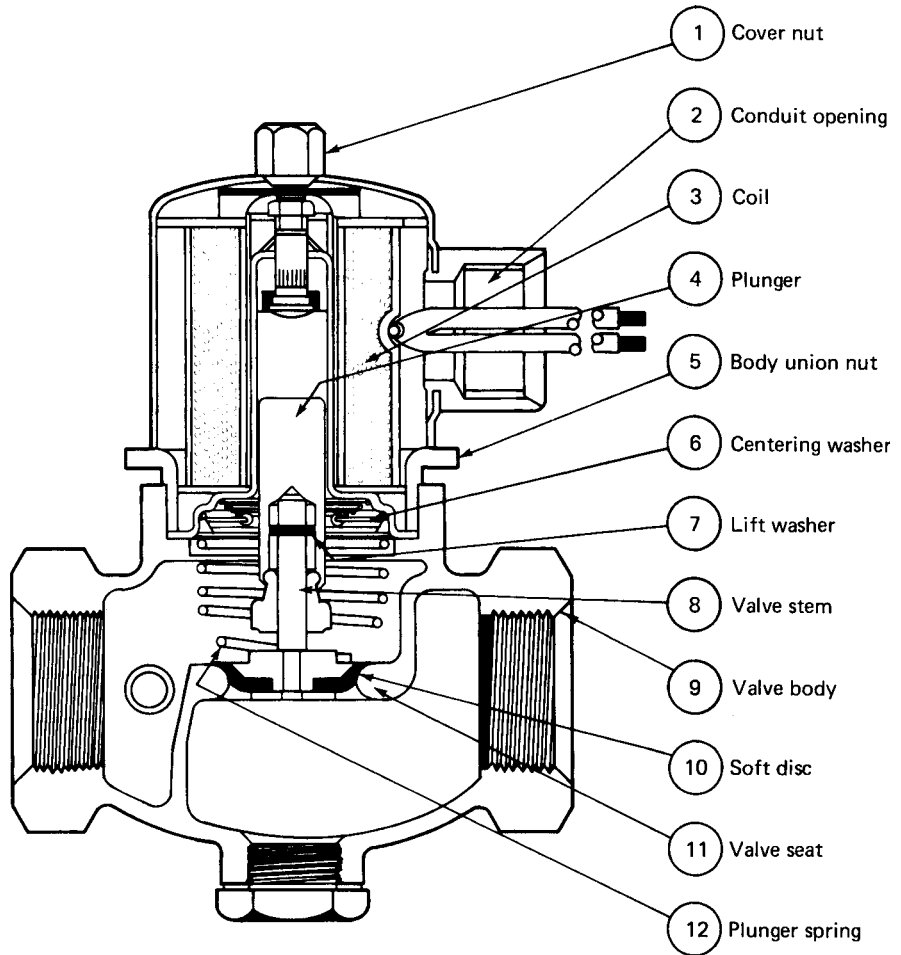

Figure 14-12 Solenoid used for controlling natural gas flow to a furnace. (Courtesy of Honeywell)



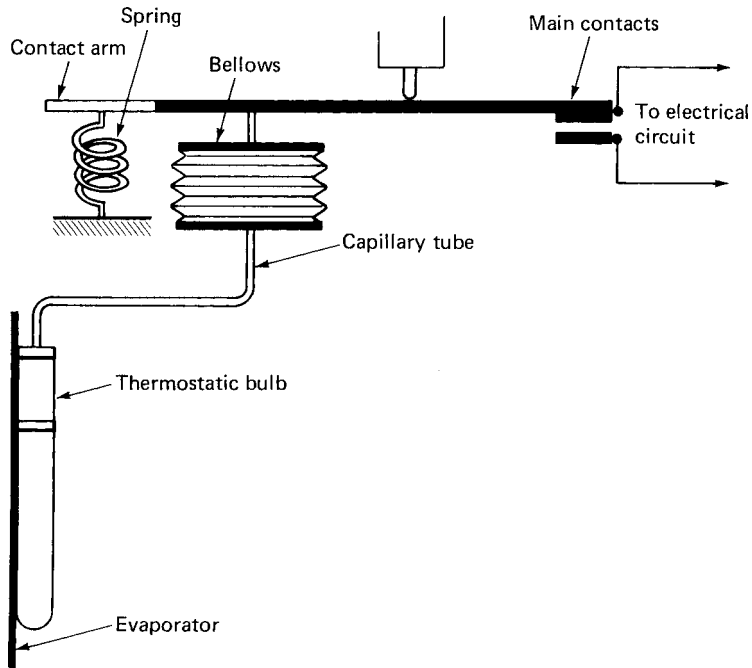

Figure 14-13 Bellows-type switch.

able to produce exactly the amount of refrigeration needed to meet any normal operating condition.

### Bimetallic-type thermostats

Temperature changes can cause a bimetallic strip to expand or contract in step with changes in temperature. These thermostats are designed for the control of heating and cooling in air-conditioning units, refrigeration storage rooms, greenhouses, fan coils, blast coils, and similar units. This is the type used in most homes for control of the central air-conditioning and central heating system.

Figure 14-14 shows how the bimetallic strip thermostat works. Two metals, each having a different coefficient of expansion, are welded together to form a bimetallic unit or blade. With the blade securely anchored at one end, a circuit is formed and the contact points are closed. This allows the passage of an electric current through the closed points. Because an electric current provides heat in its passage through the bimetallic blade, the metals in the blade begin to expand. However, they expand at a different rate. The metals in the blade are so arranged that the one with a greater coefficient of expansion is placed at the bottom of the unit. After a certain time, the operating temperature is reached and the contact points become separated. This disconnects the device from its power source.

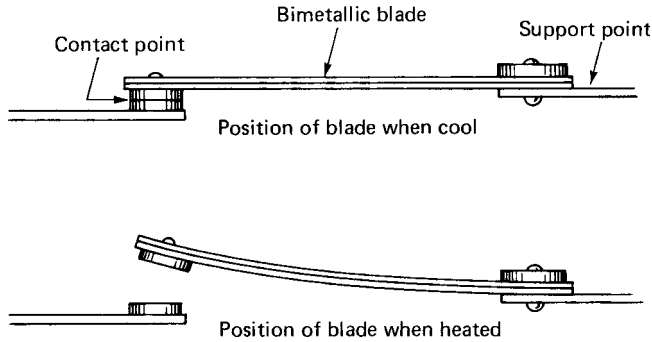

Figure 14-14 Bimetallic strip used in a thermostat.

After a short period, the contact blade will again become sufficiently cooled to cause the contact point to join, thus reestablishing the circuit and permitting the current again to actuate the circuit. The cycle is repeated over and over again. In this way, the bimetallic thermostat prevents the temperature from rising too high or dropping too low.

**Heating and cooling thermostats**

Some thermostats can be used for both heating and cooling. The thermostat shown in Fig. 14-15 is such a device. The basic thermostat element has a permanently sealed, magnetic SPDT switch. The thermostat element plugs into the subbase and contains the heat anticipation, the magnetic switching, and a room

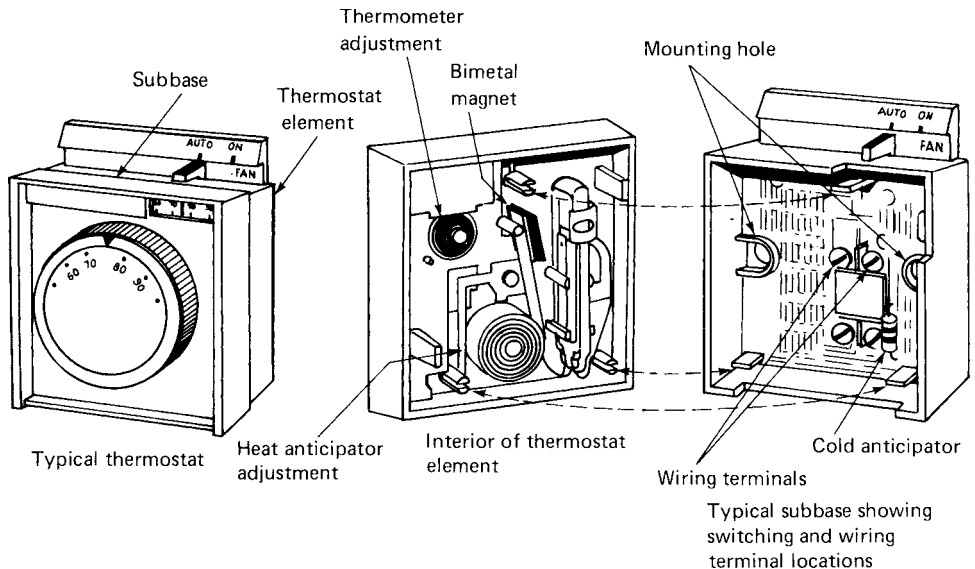

Figure 14-15 Modern thermostat for heating and cooling of a house. (Courtesy of General Controls)

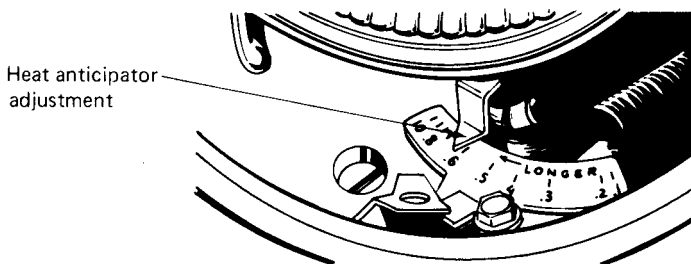
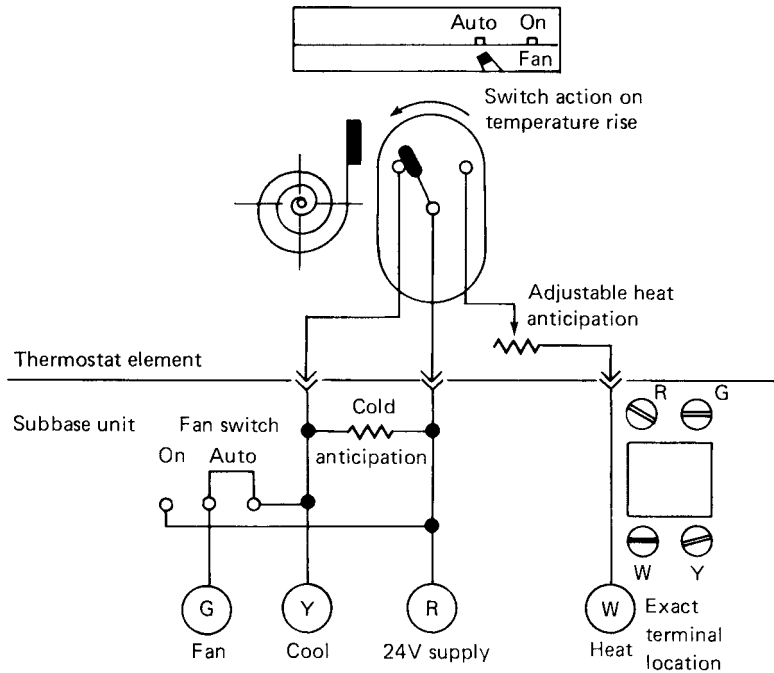

Figure 14-16 Wiring diagram for a thermostat.

temperature thermometer. The subbase unit contains fixed cool anticipation and circuitry. This thermostat is used with 24 volts ac. In this case, the thermostatic element (bimetal) does not make direct contact with the electric circuit. Instead, the expansion of the bimetal causes a magnet to move. This, in turn, causes the switch to close or open. Figure 14-16 shows that the bimetal is not in the electric circuit.

**Mercury contacts.** Some thermostats use the expanding bimetal arrangement to cause a tube of mercury to move. As the mercury moves in the tube, it comes in contact with two wires inserted into the glass tube. When the mercury comes in contact with the two wires, it completes the electric circuit. This type of

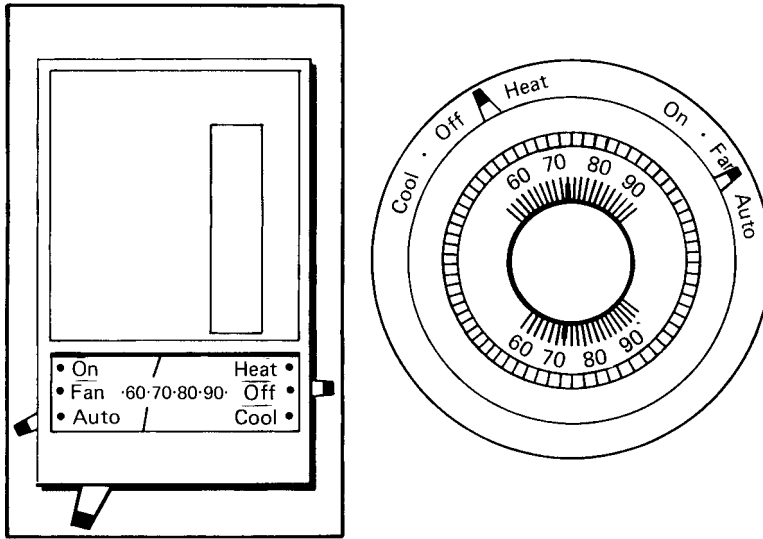

Figure 14-17 Thermostat for air conditioning and heating.

thermostat needs to be so arranged that the tube of mercury is pivoted and can be moved by the expanding or contracting bimetal strip, which exerts or releases pressure on the tube of mercury.

Thermostats used in home air-conditioning and heating systems are now equipped with mercury contacts (see Fig. 14-17). They are made so that the mercury contacts two wires that control the air conditioning in one position and two wires that control the heating system in the other position (see Fig. 14-18).

The advantage of the mercury bulb type of switch is the elimination of switch contact points. Contact points are in need of constant attention. In most cases,

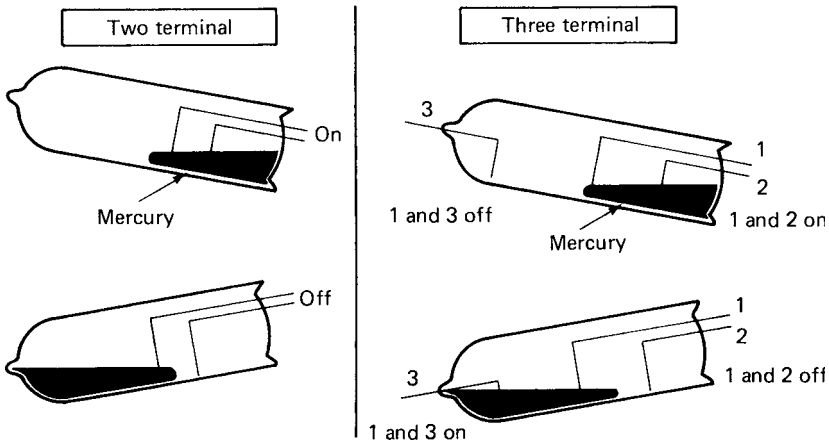

Figure 14-18 Mercury-switch operation.

the dust from the air will eventually cause them to function improperly. It is necessary to clean the points by running a piece of clean paper through them to remove the dust particles and arcing residue. Since the mercury type is sealed and the arcing created on make and break of the circuit simply causes the mercury to vaporize slightly and then return to a liquid state, it provides a trouble-free switching operation.

### Microprocessor thermostats

Semiconductor technology has produced another means of more accurately controlling air-conditioning and heating systems to provide better regulated temperatures in the home, office, and business. The microprocessor makes use of the semiconductor chip or integrated circuit discussed earlier in Chapter 11. All the external connections are the same as for any other type of thermostat. Only the internal circuitry has changed to provide a better regulated temperature and a variety of operations that allow you to set it for any energy-saving program desired (see Fig. 14-19). Unless a battery is included, it does not retain the program in most instances, and the clock, if there is one on the unit, has to be reset each time the power goes off.

### Thermostat Adjustments

In Fig. 14-16, a cold anticipation and a heat anticipation adjustment are placed in the thermostat circuit. The heat anticipation control is placed in series with the switch. The cold anticipation resistor is placed in shunt or parallel with the switch. Thus, when the switch is closed the shunt is shorted out.

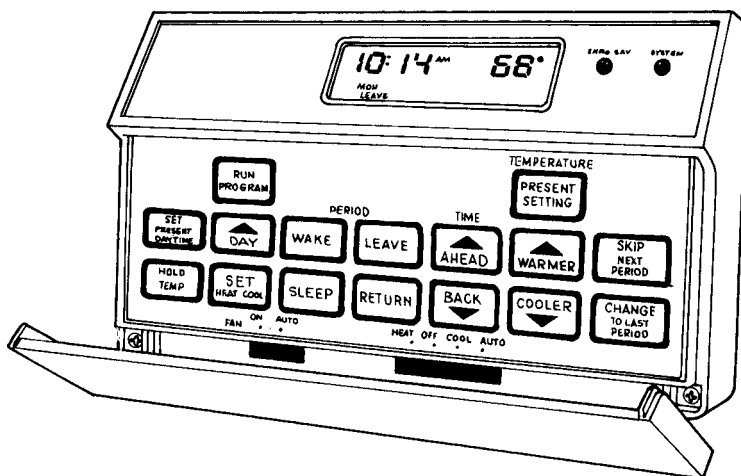

**Figure 14-19** Microprocessor used for air-conditioning and furnace control in a home.

### Heat anticipators

The reason for the heat anticipator is to limit the degree of swing between turning on the furnace and the temperature of the room. It is a resistance heater element that is inserted in series with the thermostat line that runs to the heat contactor coil. Once the thermostat contacts are closed, current flows through the resistor. This causes it to heat up. The heat generated by the resistor causes the thermostat to open slightly before the desired room temperature is reached by the heating system. This allows the heat in the plenum of the furnace to continue to heat the room. Thus, the resistor aids the thermostat in anticipating the amount of heat that will be provided to the room by using the heat already produced in the plenum.

### Cold anticipators

The cold anticipator is a fixed resistor and is not adjustable. It heats the bimetallic coil that operates the points whenever the air-conditioner compressor is not on. When the compressor is on, the resistor is shorted out by the thermostat points being closed. The heating of the coil while the points are open causes it to close a little earlier than if it waited for the room to heat up sufficiently to cause it to turn on. This way the heat produced by the anticipator resistor causes the compressor to turn on a little before the thermostat would have normally told it to do so. By turning it on before the room has reached the selected temperature, the anticipator causes the temperature swing in the room to be reduced and makes it more comfortable.

### Switches of Many Types

Many types of switches are used to limit the amount of heat produced in a furnace. The upper limit has to be controlled so that the furnace does not cause fires by overheating. Limit switches take various forms depending on the manufacturer. However, Fig. 14-20 shows a typical switch and how it works. This is a combination of fan and limit controller that combines the functions of a fan controller and a limit controller in a single unit. One sensing element is used for both controls.

Combination controllers are wired in much the same way as individual controls. These combined controls can be used on line voltage, low voltage, or self-energizing millivolt systems.

Figure 14-21 shows the fluid-filled type of capillary tube used in a limit switch. The one shown in Fig. 14-20 is the bimetal type that twists as it heats up, causing the control unit to move. These limit switches are placed in the plenum of the furnace to control when the fan goes on and off; when the plenum has reached the desired temperature, it turns off the solenoid and shuts off the flow of natural gas to the burner. Limit switches of a slightly different configuration are also used for electrical strip heaters. They may also be of the low voltage (24 volts) or line voltage type.

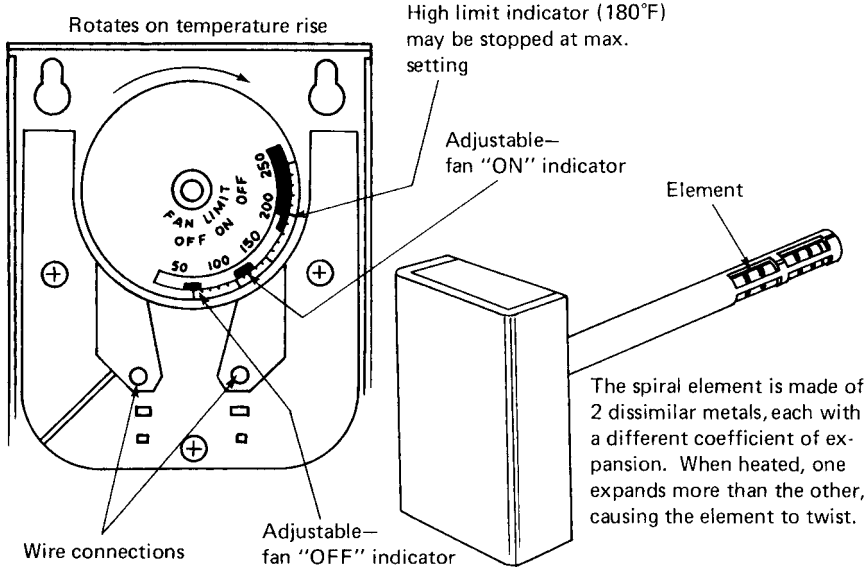

Figure 14-20 Combination fan and limit controller (fluid filled type).

### Pressure Control Switches

One safety feature for air-conditioning units with a compressor and condenser is a pressure-controlled switch. This switch is wired into the circuit to protect the system in case the system develops a leak. If a leak develops, it is possible to draw in moisture and air and damage the whole system. If the pressure

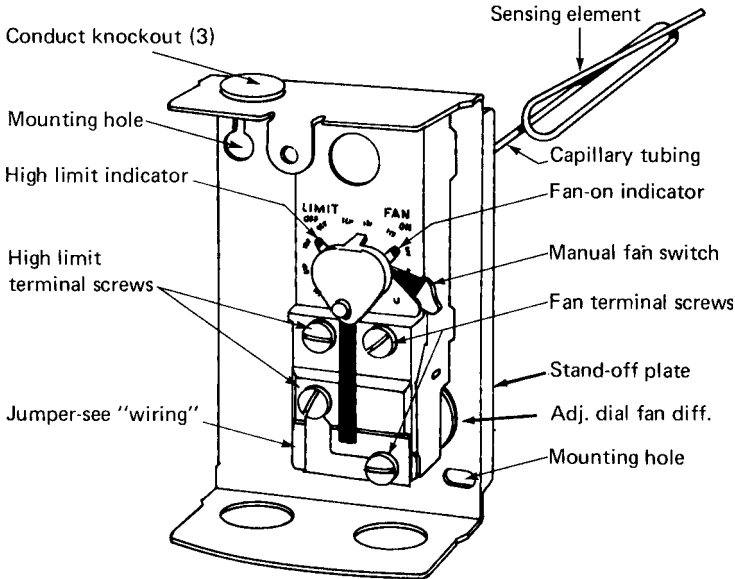

Figure 14-21 Combination fan and limit controller (bimetal type).

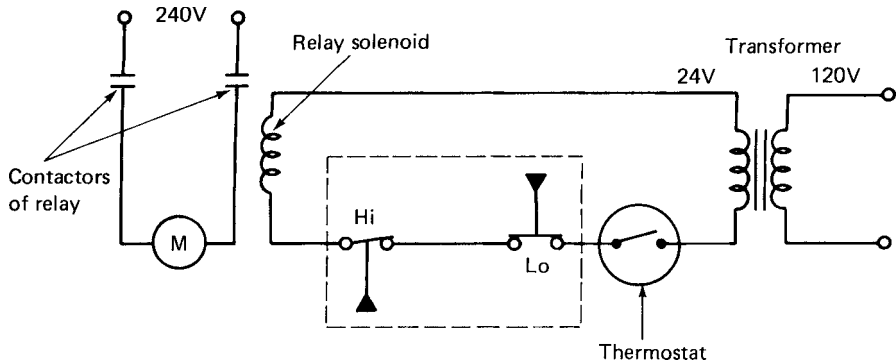

Figure 14-22 Pressure-operated switches control the compressor.

builds too high, it can cause a rupture of any of the joints or weaker points in the system.

A low-voltage (24-volt) relay is wired into the 240-volt line that supplies the compressor motor. The relay contacts are wired into the supply line for the motor (see Fig. 14-22). The solenoid of the relay is wired in series with two pressure-operated switches. If the pressure builds too high, the high switch will open and cause the solenoid to de-energize. If this happens, it causes the contacts of the relay to open. This removes power from the compressor motor. If the low-pressure switch opens, it will do the same thing. This way the compressor is protected from both high and low pressure, causing damage to the system.

Both manual and automatic controls are available. Automatic controls reset when the pressure is stabilized in the system. If it is not stabilized, it will again turn the system off and keep recycling until it reaches the design pressure.

## Water Tower Controls

Temperature controls for refrigerating service are designed to maintain adequate head pressure with evaporative condensers and cooling towers. Low refrigerant head pressure, caused by abnormally low cooling water temperature, reduces the capacity of the refrigeration system.

Two systems of control for mechanical and atmospheric draft towers and evaporative condensers are shown in Figs. 14-23 and 14-24. The control opens the contacts when the temperature drops. These contacts are wired in series with the fan motor. Or they can be wired to the pilot of a fan-motor controller. Opening the contacts stops the fan when the cooling water temperature falls to a predetermined minimum value. This value corresponds to the minimum head pressure for proper operation. In the control system shown in Fig. 14-24, the contacts close on a temperature drop and are wired in series with a normally closed motorized valve or a solenoid valve. The contacts open the valve when low cooling temperature occurs. The cooling water then flows through a low header in the atmospheric tower. This reduces its cooling effect and the head pressure increases.



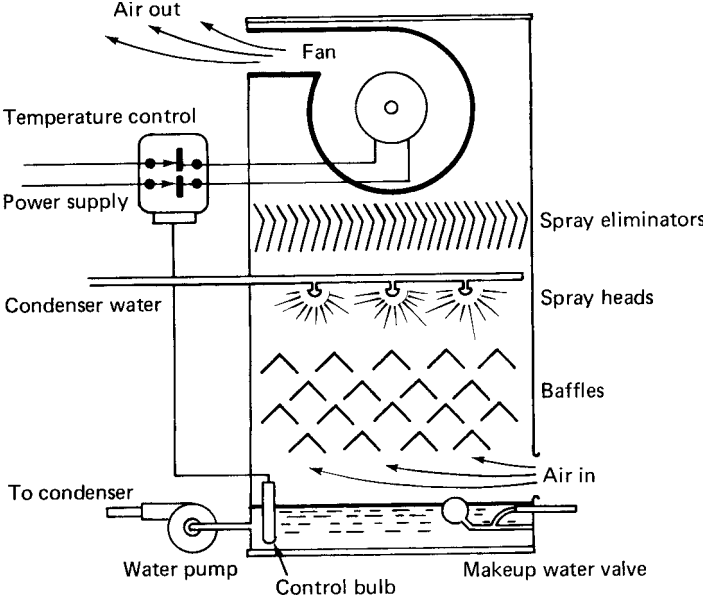

Figure 14-23 Cooling tower with forced-air draft.

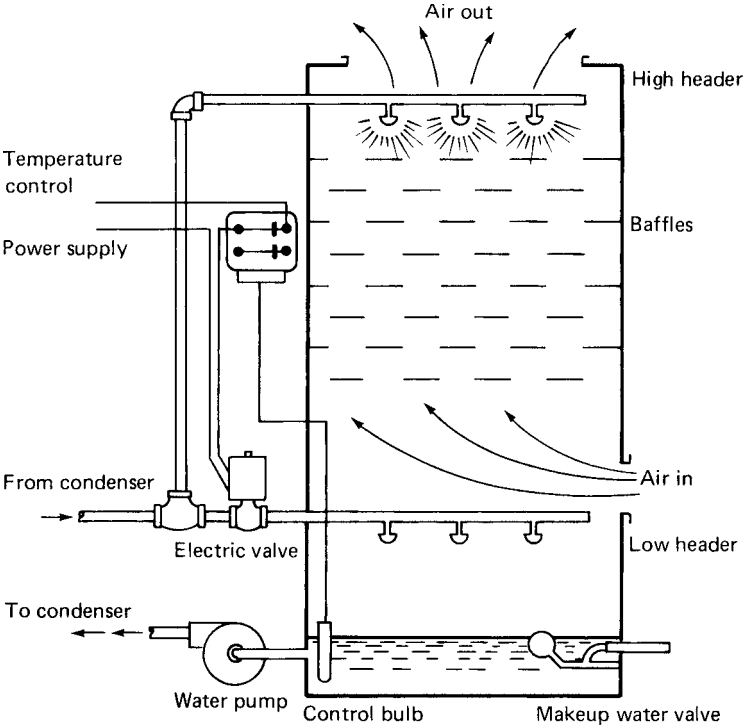

Figure 14-24 Cooling tower with atmospheric draft cooling.

Float switches are used to control the level of water in the cooling tower. Automatic float switches provide automatic control for motors operating tank or sump pumps. They are built in several styles and can be supplied with several types of accessories that provide rod or chain operation and either wall or floor mounting. A sensor system may also be used. There are hundreds of sensor types. They usually sense the level of water by using two probes. When the water contacts the probes, it causes a small electric current (at low voltages) to flow and energize a solenoid or relay that in turn causes the water to be turned off. When the level of water is below the two probes and a complete circuit is not available, the normally closed relay contacts are closed by de-energizing the relay. This causes the water solenoid to be energized. This allows makeup water to flow into the cooling tower until it reaches the point where the probes are immersed in water and the cycle is repeated.

### Review Questions

1. What is another name for a power relay?
2. What is the function of the power relay?
3. What is the time-delay relay used for?
4. What is the most common type of thermostat used on air conditioners?
5. Why are mercury contacts better?
6. What is the advantage of a microprocessor thermostat?
7. What is a heat anticipator?
8. Why is a heat anticipator needed?
9. How does the heat anticipator work?
10. What is a limit switch?
11. How does the limit switch work?
12. Where would you find a limit switch?

## Heating Circuits

### Performance Objectives

- Know the parts of a basic electrical heating system.
- Know how to read a ladder diagram.
- Know the difference between field wiring and factory wiring.
- Know how to trace the low voltage system in a heating unit.
- Know how to identify parts on a printed circuit board for a furnace.
- Know how a heat pump works.
- Know how a refrigerator can be used to generate heat.
- Know why supplemental heaters are sometimes needed.
- Know how the gas/air mixture is ignited in a Pulse furnace.
- Understand why the Pulse furnace is so efficient.
- Know how to troubleshoot the Pulse furnace using the flowchart provided by the manufacturer.

Hot-air furnaces are self-contained and self-enclosed units. They are usually centrally located within a building or house. Their purpose is to make sure the temperature of the interior of the structure is maintained at a comfortable level throughout. The design of the furnace is determined by the type of fuel used to fire it. Cool air enters the furnace and is heated as it comes in contact with the hot-metal heating surfaces. As the air becomes warmer, it also becomes lighter, which causes it to rise. The warmer, lighter air continues to rise until it is either discharged directly into a room, as in the pipeless gravity system, or is carried through a duct system to warm-air outlets located at some distance from the furnace.

After the hot air loses its heat, it becomes cooler and heavier. Its increased weight causes it to fall back to the furnace, where it is reheated and repeats the

cycle. This is a very simplified description of the operating principles involved in hot-air heating and it is especially typical of those involved in gravity heating systems. The forced-air system relies on a blower to make sure the air is delivered to its intended location. The blower also causes the return air to move back to the furnace faster than with the gravity system.

With the addition of a blower to the system, there must be some way of turning the blower on when needed to move the air and to turn it off when the room has reached the desired temperature. Thus, electrical controls are needed to control the blower action.

### Basic Gas Furnace Operation

The gas furnace is the simplest to operate and understand. Therefore, we will use it here to look at a typical heating system. This type of natural-gas furnace is used to heat millions of homes in the United States.

Figure 15-1 is a simple circuit needed to control the furnace with a blower. Note the location of the blower switch and the limit switch. The transformer provides low voltage for control of the gas solenoid. If the limit switch opens (it is shown in a closed position), there is no power to the transformer and the gas solenoid cannot energize. This is a safety precaution because the limit switch will open if the furnace gets too hot. When the thermostat closes, it provides 24 volts to the gas solenoid, which energizes and turns on the gas. The gas is ignited by the pilot light and provides heat to the plenum of the furnace. When the air in the plenum reaches 120°F, the fan switch closes and the fan starts. The fan switch provides the necessary 120 volts to the fan motor for it to operate.

After the room has heated up to the desired thermostat setting, the thermostat opens. When it opens, the gas solenoid is de-energized, and the spring

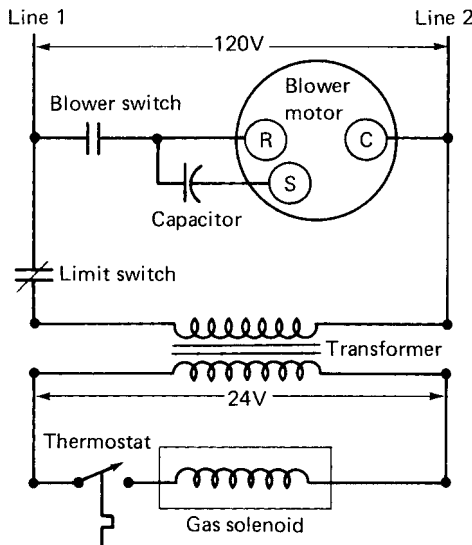

Figure 15-1 Simple one-stage furnace control system.

action of the solenoid causes it to close off the gas supply, thereby turning off the source of heat. When the plenum on top of the furnace reaches 90°F, the blower switch opens and turns off the blower. As the room cools down, causing the thermostat to once again close, the cycle starts over again. The gas solenoid opens to let in the gas and the pilot light ignites it. The heat causes the temperature to rise in the plenum above the limit switch's setting and the switch closes to start the blower. Once the thermostat has been satisfied, it opens, and causes the gas solenoid to turn off the gas supply. The blower continues to run until the temperature in the plenum reaches 90°F and it turns off the blower by opening. This cycle is repeated over and over again to keep the room or house at a desired temperature.

## Basic Electric Heating System

Electric-fired heat is the only heat produced almost as fast as the thermostat calls for it. It is almost instantaneous. There are no heat exchangers to warm up. The heating elements start producing heat the moment the thermostat calls for it. A number of types of electric-fired furnaces are available. They can be bought in 5- to 35-kilowatt sizes. The outside looks almost the same as the gas-fired furnace. The heating elements are located where the heat exchangers would normally be located. Since they draw high amperage, they need electrical controls that can take the high currents.

The operating principle is simple. The temperature selector on the thermostat is set for the desired temperature. When the temperature in the room falls below this setting, the thermostat calls for heat and causes the first heating circuit in the furnace to be turned on. There is generally a delay of about 15 seconds before the furnace blower starts. This prevents the blower from circulating cool air in the winter. After about 30 seconds, the second heating circuit is turned on. The other circuits are turned on one by one in a timed sequence.

Once the temperature reaches the desired level, the thermostat opens. After a short time, the first heating circuit is shut off. The others are shut off one by one in a timed sequence. The blower continues to operate until the air temperature in the furnace drops below a specified temperature.

### Basic operation

In Fig. 15-2, the electrical heating system has a few more controls than the basic gas-fired furnace. The low-resistance element used for heating draws a lot of current, so the main contacts have to be of sufficient size to handle the current.

The thermostat closes and completes the circuit to the heating sequencer coil. The sequencer coil heats the bimetal strip that causes the main contacts to close. Once the main contacts are closed, the heating element is in the circuit and across the 240-volt line. The auxiliary contacts will also close at the same time as the main contacts. When the auxiliary contacts close, they complete the low-voltage circuit to the fan relay. The furnace fan will be turned on at this time.

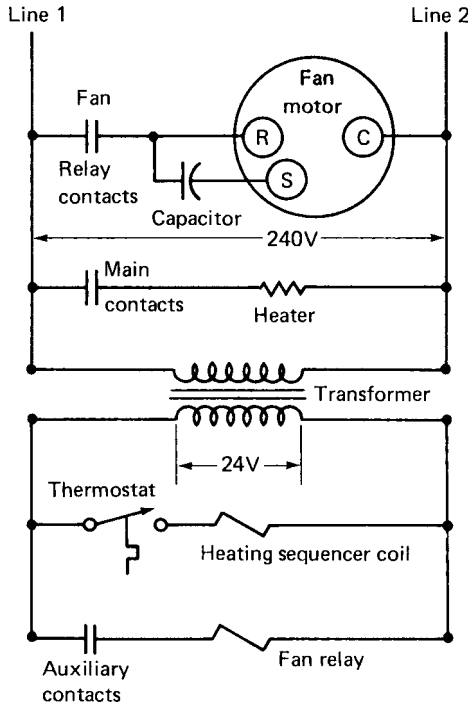

Figure 15-2 Ladder diagram for a hot-air furnace.

Once the thermostat has been satisfied, it opens. This allows the heating sequencer coil to cool down slowly. Thus, the main contacts do not open immediately to remove the heating element from the line. So the furnace continues to produce heat after the thermostat has been satisfied. The bimetal cools down in about 2 minutes. Once it cools, it opens the main and auxiliary contacts, which removes the heating element from the line and also stops the fan motor. After the room cools down below the thermostat setting, the thermostat closes and starts the sequence all over again.

### Ladder Diagrams

Electrical schematics are used to make it simple to trace the circuits of various devices. Some of these can appear complicated, but they are usually very simple when you start at the beginning and wind up at the end. The beginning is one side of the power line and the end is the other side of the line. What happens in between is that a number of switches are used to make sure the device turns on or off when it is supposed to cool, freeze, or heat.

The ladder diagram makes it easier to see how these devices are wired. It consists of two wires drawn parallel and representing the main power source. Along each side you find connections. By simply looking from left to right, you are able to trace the required power for the device. Symbols are used to represent the

devices. There is usually a legend on the side of the diagram to tell you, for example, that CC means compressor contactor, EFR means evaporator fan relay, and HR means heating relay (see Fig. 15-3).

Take a look at the thermostat in Fig. 15-3. The location of the switch determines whether the evaporator fan relay coil, the compressor contactor coil, or the heating relay coil is energized. Once the coil of the EFR is energized by having the thermostat turned to make contact with the desired point (G), it closes the points in the relay and the evaporator fan motor starts to move. This means that the low voltage (24 volts) has energized the relay. The relay energizes and closes the EFR contacts located in the high-voltage (240 volts) circuit. If the thermostat is turned to W or the heating position, it will cause the heating relay coil to be energized when the thermostat switch closes and demands

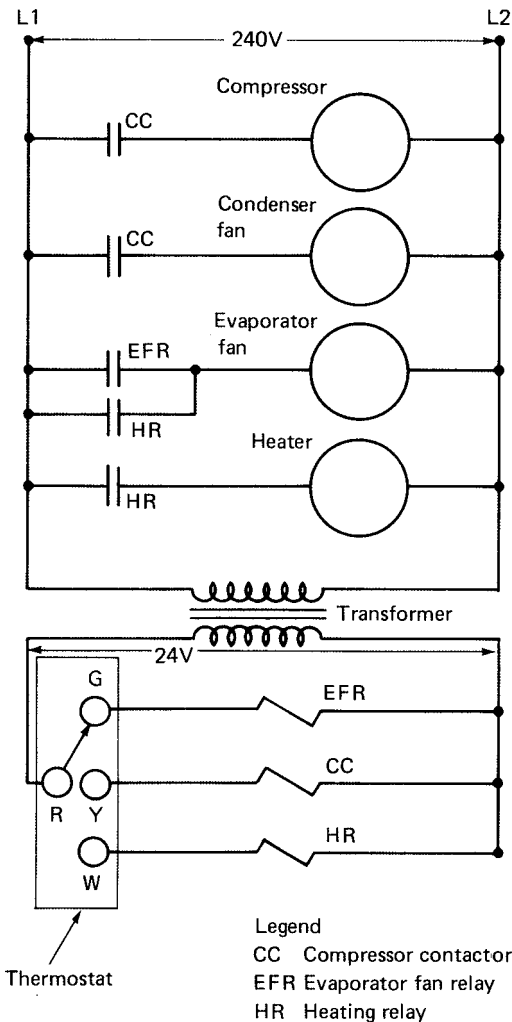

Figure 15-3 Ladder diagram for a heat and cool installation.

heat. The energized heating relay coil causes the HR contacts to close, which in turn places the heating element across the 240-volt line and it begins to heat up. Note that the HR contacts are in parallel with the evaporator fan relay contacts. Thus, the evaporator fan will operate when either the heating relay or the evaporator fan relay is energized.

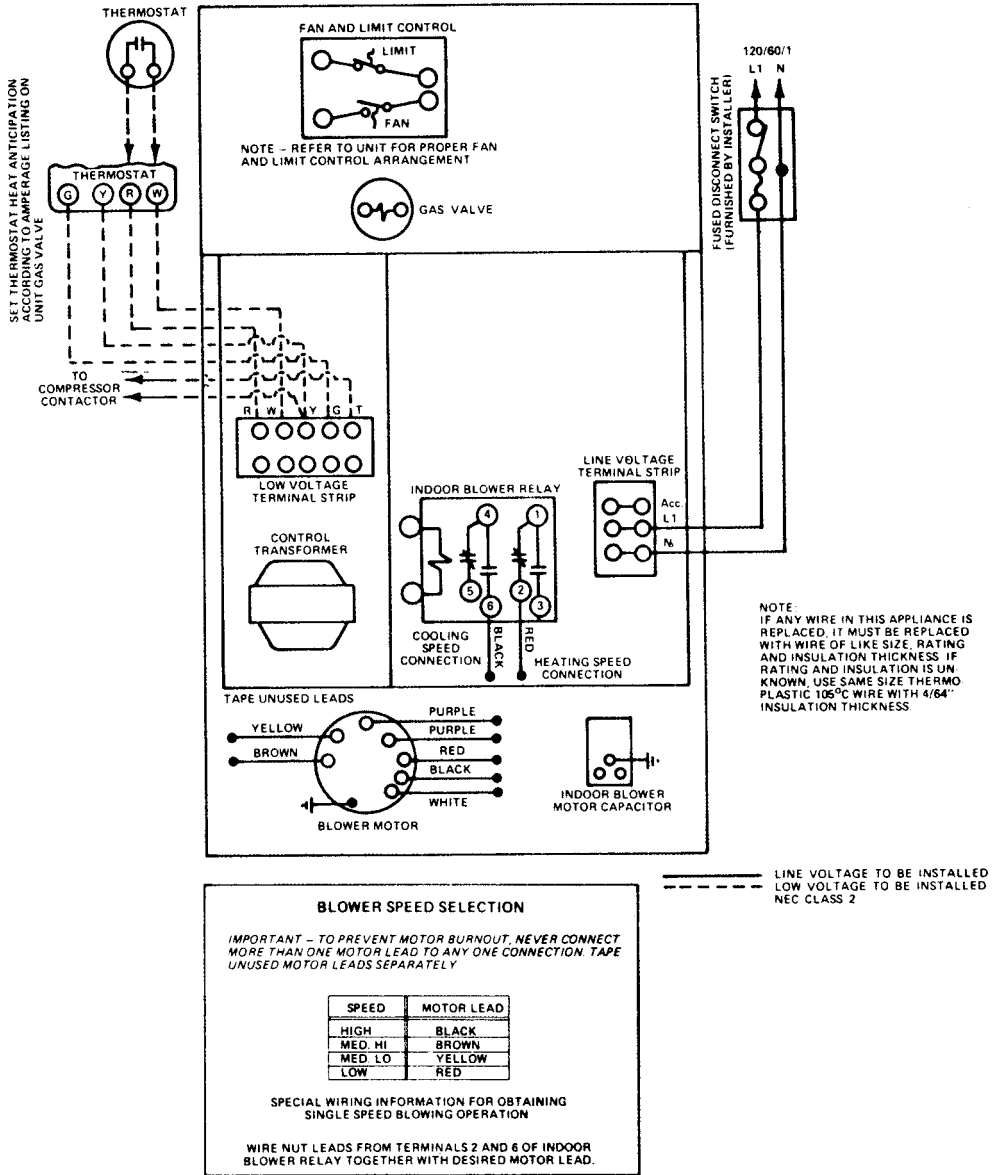

Figure 15-4 Manufacturer's diagram for a hot-air installation.



Manufacturer's Diagrams

Figure 15-4 shows how the manufacturer represents the location of the various furnace devices. The solid lines indicate the line voltage to be installed. The dotted lines are the low voltage to be installed when the furnace is put into service.

The motor is four speed. It has various colored leads to represent the speeds. You may have to change the speed of the motor to move the air to a given location. Most motors come from the factory with a medium-high speed selected. The speed is usually easily changed by removing a lead from one point and placing it on another where the proper color is located. In the schematic of Fig. 15-5, the fan motor has white connected to one side of the 120-volt line (neutral), and the red and black are switched by the indoor blower relay to black for the cooling speed and red for the heating speed. It takes a faster fan motor to push cold air than that required for hot air because cold air is heavier than hot air.

In Fig. 15-5, the contacts on the thermostat are labeled R, W, Y, G, R, and W are used to place the thermostat in the circuit. It can be switched from W to Y manually by moving the Heat-Cool switch on the thermostat to Cool position.

Notice in Fig. 15-5 that the indoor blower relay coil is in the circuit all the time when the "auto on" switch on the thermostat is located at the "on" position. The schematic also shows the cool position has been selected manually, and the thermostat contacts will complete the circuit when it moves from W1 to Y1.

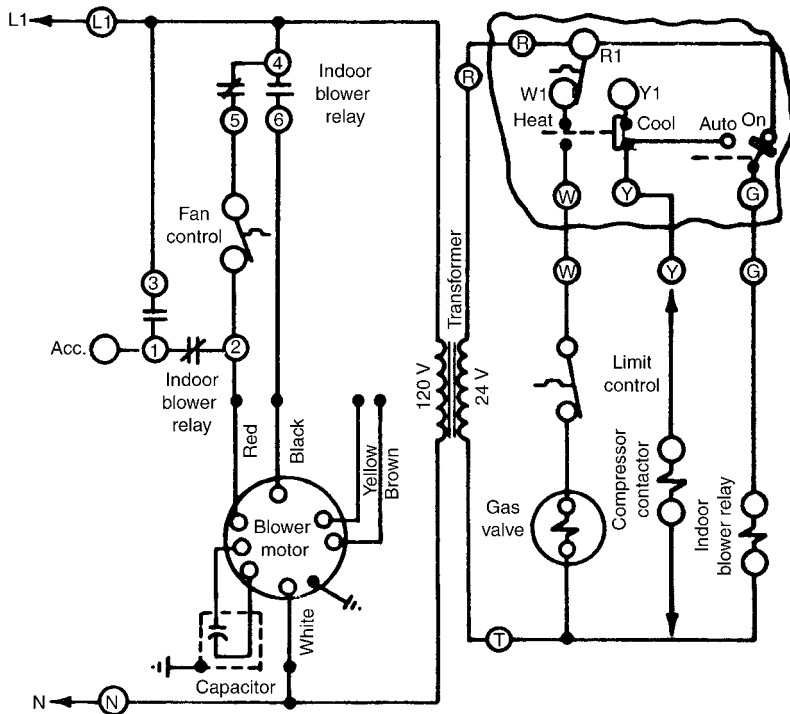

Figure 15-5 Schematic for a hot-air installation.

In Fig. 15-4, note that the low-voltage terminal strip has a T on it. This is the common side of the low voltage from the transformer. In Fig. 15-5, the T is the common side of the low-voltage transformer secondary. In Fig. 15-4, the T terminal is connected to the compressor contactor by a wire run from the terminal to the contactor. Note that the other wire to the contactor runs from Y on the terminal strip. Now go back to Fig. 15-5, where the Y and T terminals are shown as connection points for the compressor contactor. Are you able to relate the schematic to the actual device? The gas valve is wired by having wire T of the terminal strip attached to one side of the solenoid and a wire run from the limit switch to the other side of the solenoid.

Figure 15-6 shows how the wiring diagram comes from the factory. It is usually located inside the cover for the cold-air return. In most instances, it is glued to the cover so that it is handy for the person working on the furnace whenever there is a problem after installation.

## Field Wiring

The installation of a new furnace requires you to follow a factory diagram furnished in a booklet that accompanies the unit. The wiring to be done in the field is represented by the dotted lines in Fig. 15-7. All electrical connections should be made in accordance with the National Electrical Code and any local codes or ordinances that might apply.

**WARNING:** *The unit cabinet must have an uninterrupted or unbroken electrical ground to minimize personal injury if an electrical fault should occur. This may consist of electrical wire or approved conduit when installed in accordance with existing electrical codes.*

## Low-Voltage Wiring

Make the field low-voltage connections at the low-voltage terminal strip shown in Fig. 15-7. Set the thermostat heat anticipator at 0.60 ampere (or whatever is called for by the manufacturer). If additional controls are connected in the thermostat circuit, their amperage draw must be added to this setting. Failure to make the setting will result in improper operation of the thermostat.

With the addition of an automatic vent damper, the anticipator setting would then be 0.12 ampere. As you can see from this and the schematic (see Fig. 14-16), the anticipator resistor is in series with whatever is in the circuit and is to be controlled by the thermostat. The more devices controlled by the thermostat, the more current will be drawn from the transformer to energize them. As the current demand increases, the current through the anticipator is also increased. As you remember from previous chapters, a series circuit has the same current through each component in the circuit.

**Thermostat location.** The room thermostat should be located where it will be in the natural circulating path of room air. Avoid locations where the thermostat

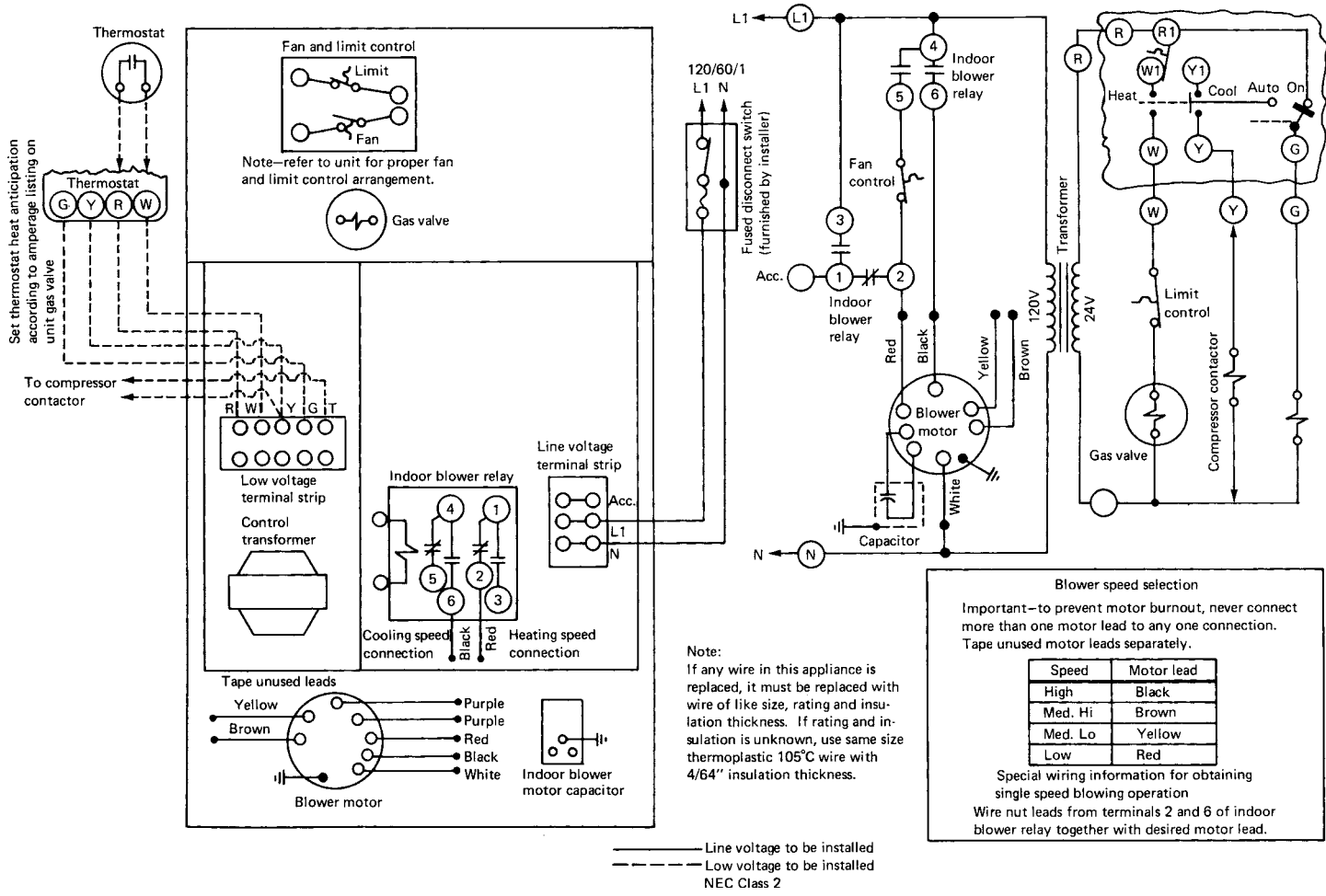

Figure 15-6 Complete instruction page packaged with a hot-air furnace.

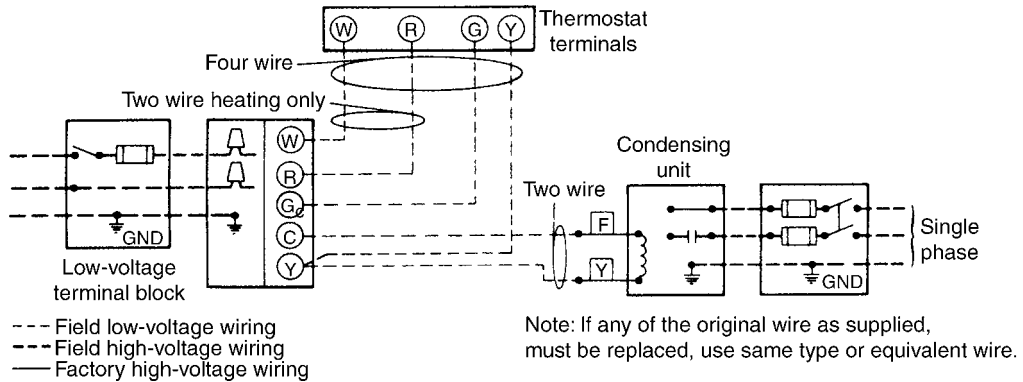

Figure 15-7 Heating and cooling application wiring diagram. (Courtesy of Carrier)

is exposed to cold-air infiltration, drafts from windows, doors, or other openings leading to the outside, or air currents from warm- or cold-air registers, or to exposure where the natural circulation of the air is cut off, such as behind doors and above or below mantels or shelves. Also keep the thermostat out of direct sunlight.

The thermostat should not be exposed to heat from nearby fireplaces, radios, televisions, lamps, or rays from the sun. Nor should the thermostat be mounted on a wall containing pipes or warm-air ducts or a flue or vent that could affect its operation and prevent it from properly controlling the room temperature. Any hole in the plaster or panel through which the wires pass from the thermostat should be adequately sealed with suitable material to prevent drafts from affecting the thermostat.

**Printed circuit board control center.** Newer hot-air furnaces feature printed circuit control. The board shown in Fig. 15-8 is such that it is easy for the technician installing the furnace to hook it up properly the first time. The markings are designed for making it easy to connect the furnace for accessories, if needed. Figures 15-9 and 15-10 show the factory-furnished schematic. See if you can trace the schematic and locate the various points on the printed circuit boards.

## Heat Pumps

The heat pump is a heat multiplier. It takes warm air and makes it hot air. This is done by compressing the air and increasing its temperature. Heat pumps received more attention during the fuel embargo of 1974 with some emphasis being placed on them now. Energy conservation has become a more important concern for everyone. If a device can be made to take heat from the air and heat a home or commercial building, it is very useful.

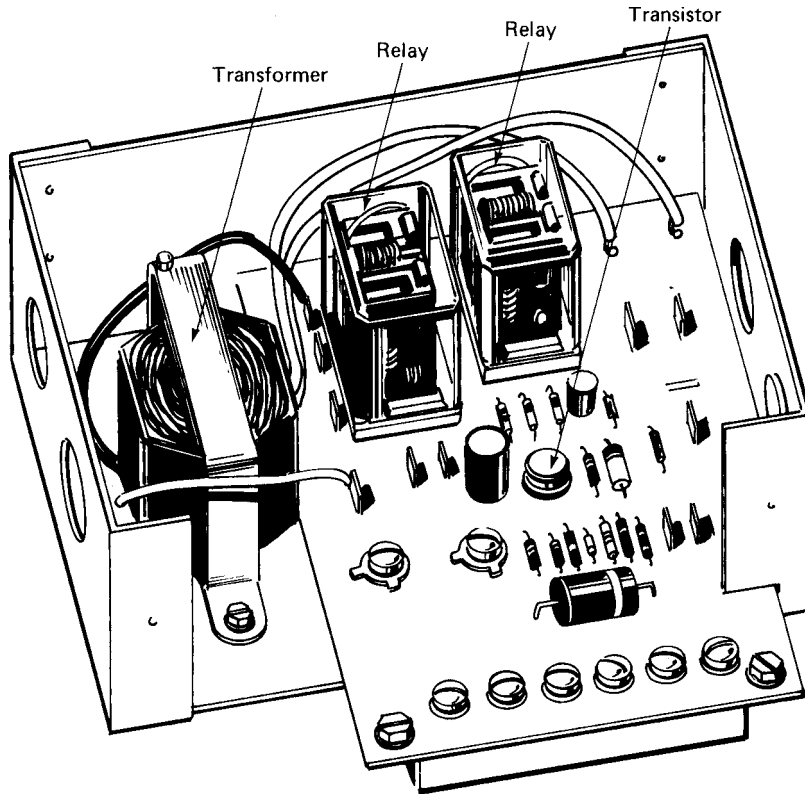

**Figure 15-8** Printed circuit control center: heat and cool models. (Courtesy of Carrier)

The heat pump can take the heat generated by a refrigeration unit and use it to heat a house or room. Most of them take the heat from outside the home and move it indoors (see Fig. 15-11). This unit can be used to air condition the house in the summer and heat it in the winter by taking the heat from the outside air and moving it inside.

### Operation

On mild temperature heating days, the heat pump handles all heating needs. When the outdoor temperature reaches the balance point of the home, that is, when the heat loss is equal to the heat-pump heating capacity, the two-stage indoor thermostat activates the furnace (a secondary heat source, in most cases electric heating elements). As soon as the furnace is turned on, a heat relay de-energizes the heat pump. When the second-stage (furnace) need is satisfied and the plenum temperature has cooled to below 90 and 100°F, the heat-pump relay turns the heat pump back on and controls the conditioned space until the

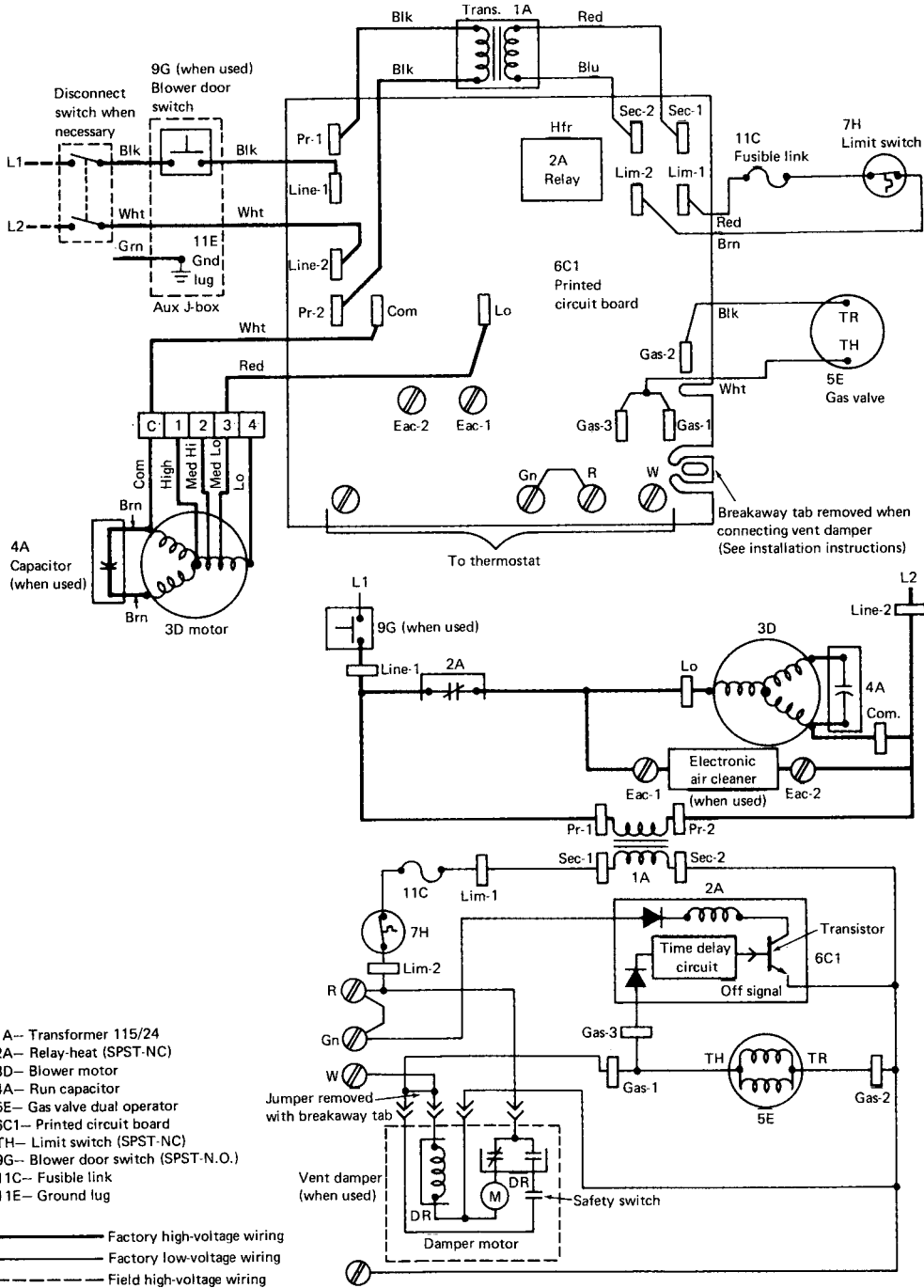

Figure 15-9 Wiring diagram. Heating only. (Courtesy of Carrier)

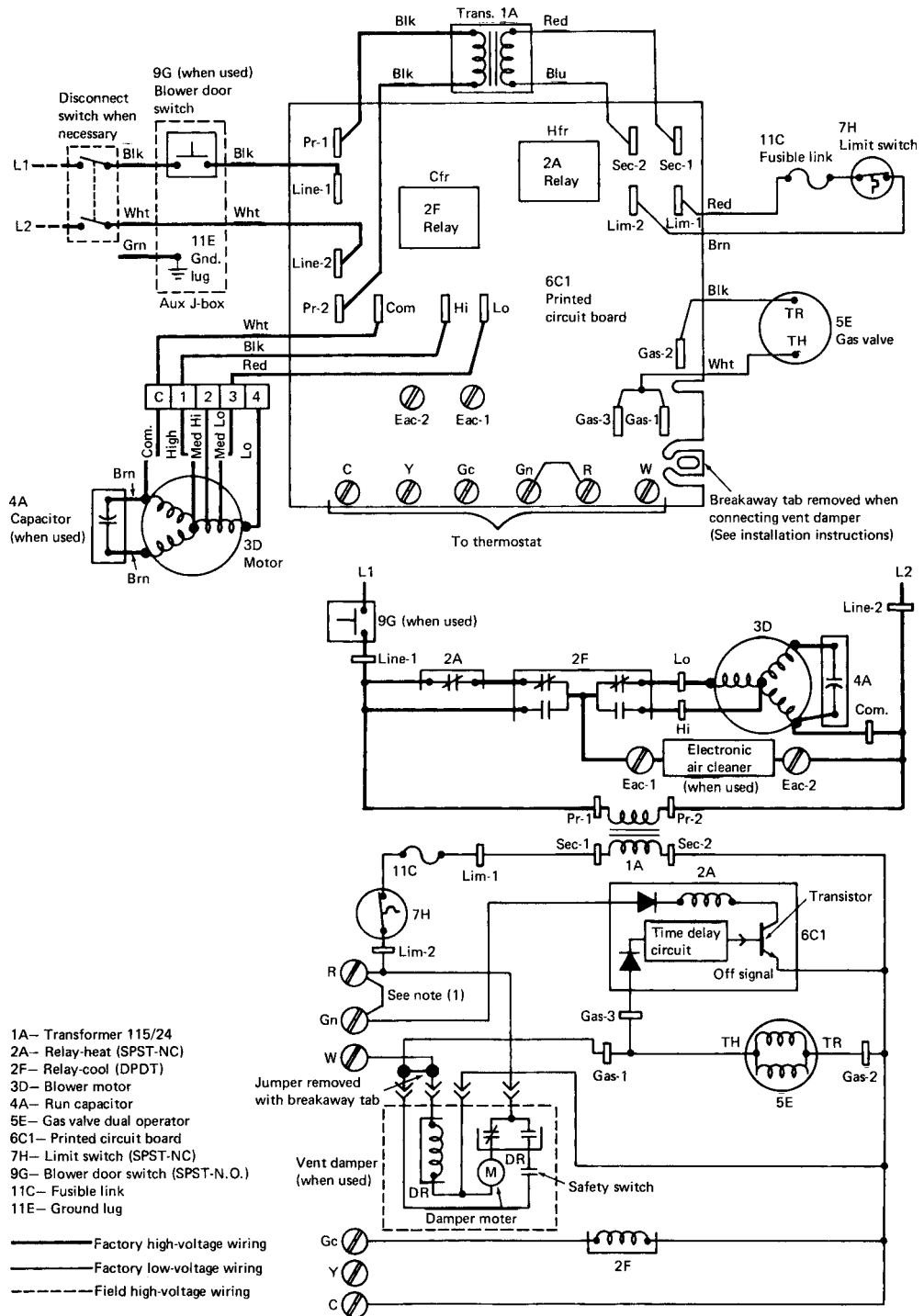

Figure 15-10 Wiring diagram for heating and cooling. (Courtesy of Carrier)

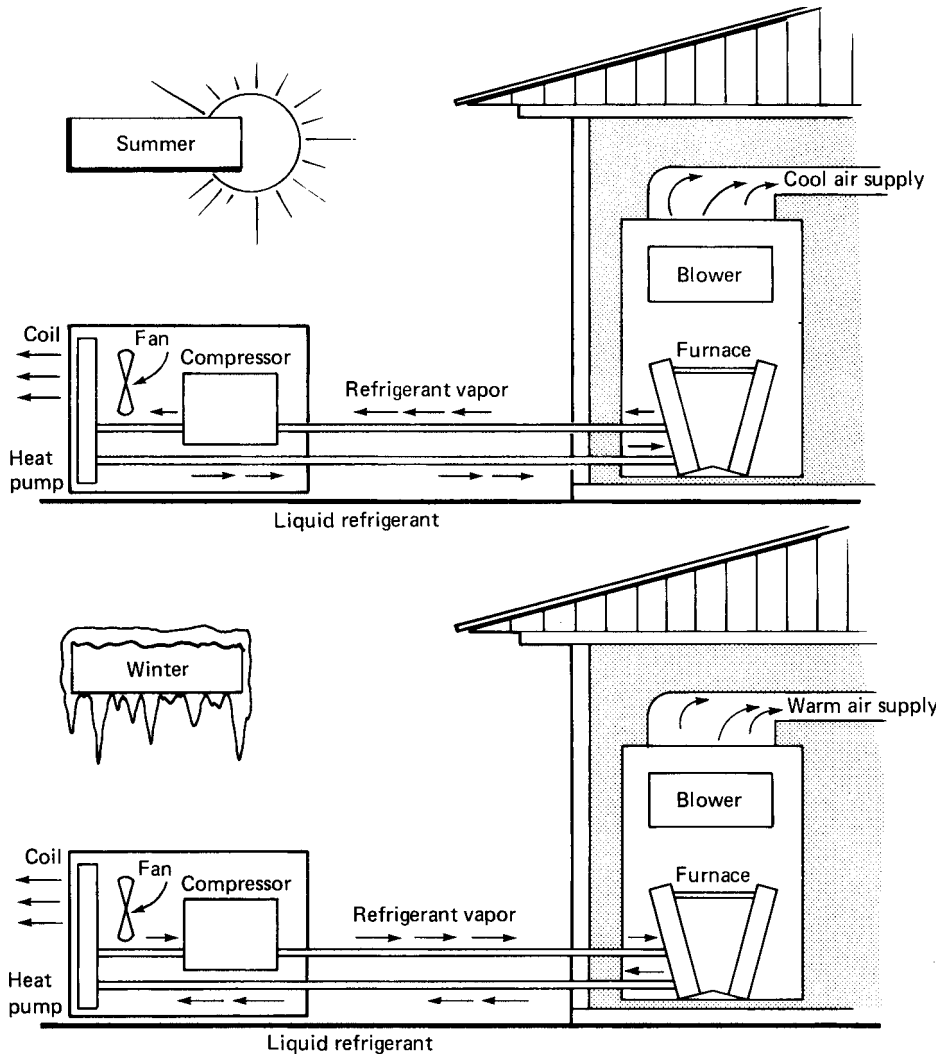

Figure 15-11 Basic operation of a heat pump.

second-stage operation is required again. Figure 15-12 shows the heat-pump unit. The optional electric heat unit shown in Fig. 15-13 is added in geographic locations where needed. This particular unit can provide 23,000 to 56,000 Btus per hour (Btuh) and up to 112,700 Btuh with the addition of electric heat.

If the outdoor temperature drops below the setting of the low-temperature compressor monitor, the control shuts off the heat pump completely and the furnace handles all the heating needs.

During the defrost cycle, the heat pump switches from heating to cooling. To prevent cool air from being circulated in the house when heating is needed, the



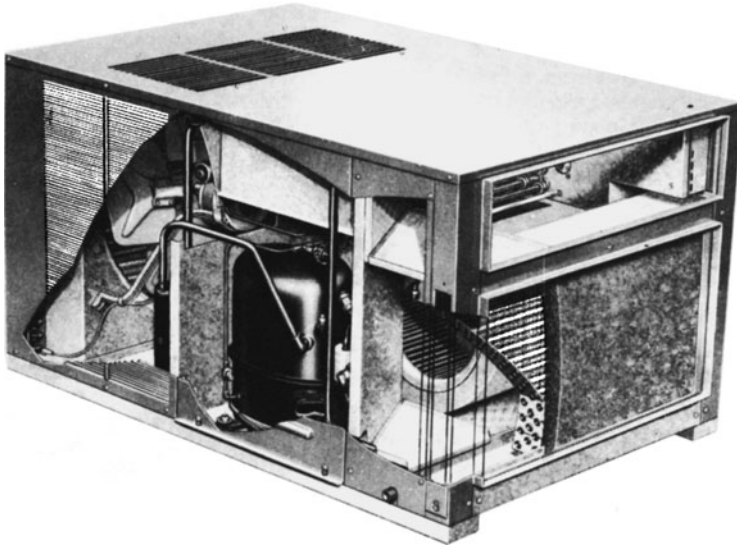

**Figure 15-12** Single package heat pump.

control will automatically turn on the furnace to compensate for the heat-pump defrost cycle (see Fig. 15-14). When supply air temperature climbs above 110 to 120°F, the defrost limit control turns off the furnace and keeps indoor air from getting too warm.

If, after a defrost cycle, the air downstream of the coil gets above 115°F, the closing point of the heat-pump relay, the compressor will stop until the heat exchanger has cooled down to 90° to 100° as it does during normal cycling operation between furnace and heat pump.

During summer cooling, the heat pump works as a normal split system, using the furnace blower as the primary air mover (see Fig. 15-15).

In a straight heat pump/supplementary electric heater application, at least one outdoor thermostat is required to cycle the heaters as the outdoor temperature drops. In the system shown here, the indoor thermostat controls the supplemental heat source (furnace). The outdoor thermostat is not required.



**Figure 15-13** Optional electric heat for a heat pump.

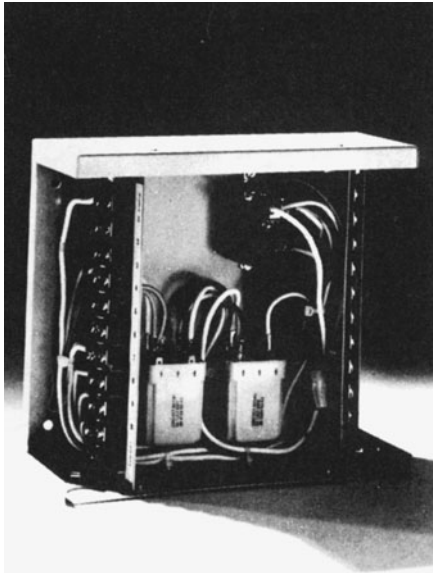
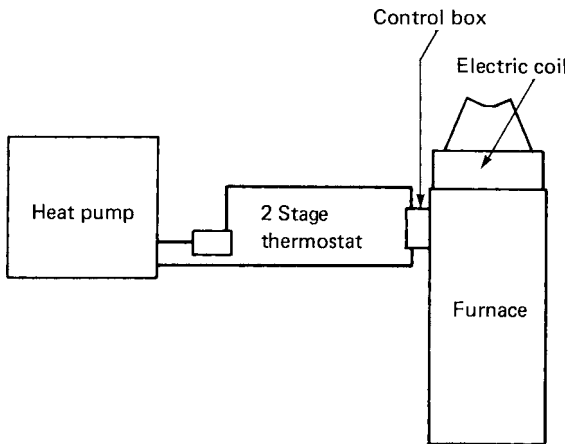

**Figure 15-14** Control box for an add-on type heat pump.

Since the furnace is serving as the secondary heat source, the system does not require the home rewiring usually associated with supplemental electric strip heating.

### Special requirements of heat-pump systems

The installation, maintenance, and operating efficiency of the heat-pump system are like those of no other comfort system. A heat-pump system requires the same air quantity for heating and cooling. Because of this, the air-moving capability of an existing furnace is extremely important. It should be carefully



**Figure 15-15** Heat pump with a two-stage thermostat and control box mounted on the furnace.

checked before a heat pump is added. Heating and load calculations must be accurate. System design and installation must be precise and according to the manufacturer's suggestions.

The air-distribution system and diffuser location are equally important. Supply ducts must be properly sized and insulated. Adequate return air is also required. Heating supply air is cooler than with other systems. This is quite noticeable to homeowners accustomed to gas or oil heat. This makes diffuser location and system balancing critical.

### Heat-pump combinations

There are four ways to describe the heat-pump methods of transporting heat into the house:

1. *Air-to-air*: This is the most common method. It is the type of system previously described.
2. *Air-to-water*: This type uses two different types of heat exchangers. Warmed refrigerant flows through pipes to a heat exchanger in the boiler. Heated water flows into radiators located within the heated space.
3. *Water-to-water*: This type uses two water-to-refrigerant heat exchangers. Heat is taken from the water source (well water, lakes, or the sea) and is passed on by the refrigerant to the water used for heating. The reverse takes place in the cooling system.
4. *Water-to-air*: Well water furnishes the heat. This warms the refrigerant in the heat-exchanger coil. The refrigerant, compressed, flows to the top of the unit, where a fan blows air past the heat exchanger.

Each type of heat pump has its advantages and disadvantages. Each needs to be properly controlled. This is where the electrical connections and controls are used to do the job properly. Before attempting to work on this type of equipment, make sure you have a complete schematic of the electrical wiring and know all the component parts of the system.

### High-Efficiency Furnaces

Furnaces have been designed (since 1981) with efficiencies of up to 97%, as compared to older types with efficiencies in the 60% range. The Lennox Pulse is one example of the types available. The G14 series pulse combustion up-flow gas furnace provides efficiency of up to 97%. Eight models for natural gas and LPG are available with input capacities of 40,000, 60,000, 80,000, and 100,000 Btuh. The units operate on the pulse-combustion principle and do not require a pilot burner, main burners, conventional flue, or chimney. Compact, standardized cabinet design, with side or bottom return air entry, permits installation in a basement, utility room, or closet. Evaporator coils may be added, as well as electronic air cleaners and power humidifiers (see Fig. 15-16).

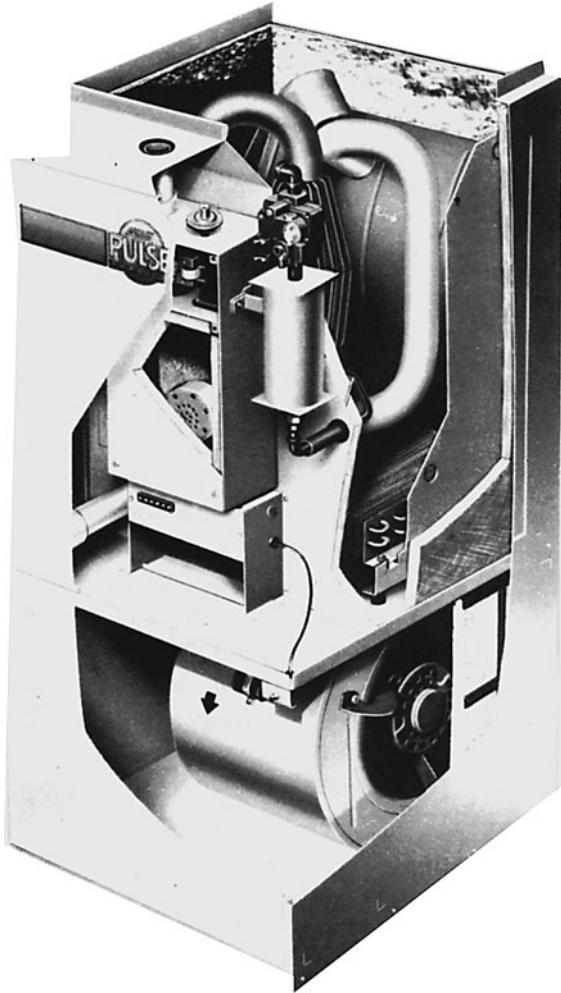
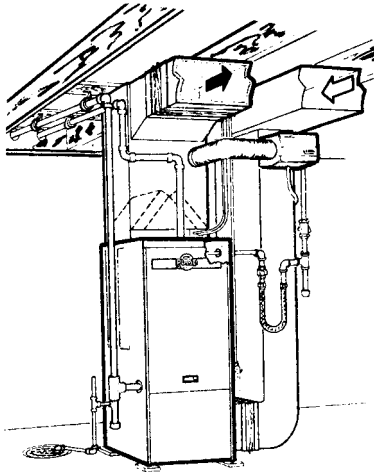

Figure 15-16 Lennox Pulse furnace. (Courtesy of Lennox)

## Operation

The high-efficiency furnaces achieve a high level of fuel conversion by using a unique heat-exchanger design. It features a finned cast-iron combustion chamber, temperature-resistant steel tailpipe, aluminized steel exhaust de-coupler section, and a finned stainless-steel tube condenser coil similar to an air-conditioner coil. Moisture, in the products of combustion, is condensed in the coil, thus wringing almost every usable Btu out of the gas. Since most of the combustion heat is utilized in the heat transfer from the coil, flue vent temperatures are as low as 100 to 130°F, allowing for the use of 2-inch diameter polyvinyl chloride (PVC) pipe. The furnace is vented through a sidewall or roof or to the top of an existing chimney with up to 25 feet of PVC pipe and four 90° elbows. Condensate created in the coil



**Figure 15-17** Basement installation of the Pulse with cooling coil and automatic humidifier. Note the floor drain for condensate. (Courtesy of Lennox)

may be disposed of in an indoor drain (see Fig. 15-17). The condensate is not harmful to standard household plumbing and can be drained into city sewers and septic tanks without damage.

The furnace has no pilot light or burners. An automotive-type spark plug is used for ignition on the initial cycle only, saving gas and electrical energy. Due to the pulse-combustion principle, the use of atmospheric gas burners is eliminated, with the combustion process confined to the heat-exchanger combustion chamber. The sealed combustion system virtually eliminates the loss of conditioned air due to combustion and stack dilution. Combustion air from the outside is piped to the furnace with the same type of PVC pipe used for exhaust gases.

### Electrical controls

The furnace is equipped with a standard-type redundant gas valve in series with a gas expansion tank, gas intake flapper valve, and air intake flapper valve. Also factory installed are a purge blower, spark plug igniter, and flame sensor with solid-state control circuit board. The standard equipment includes a fan and limit control, a 30-VA transformer, blower cooling relay, flexible gas line connector, and four isolation mounting pads, as well as a base insulation pad, condensate drip leg, and cleanable air filter. Flue vent/air intake line, roof or wall termination installation kits, LPG conversion kits, and thermostat are available as accessories and must be ordered extra, or you can use the existing one when replacing a unit.

The printed circuit board is replaceable as a unit when there is a malfunction of one of the components. It uses a multivibrator transistorized circuit to generate the high voltages needed for the spark plug. The spark plug gets very little use except to start the combustion process. It has a long life expectancy. Spark gap is 0.115 inch and the ground electrode is adjusted to 45° (see Fig. 15-20).

### Sequence of operation

On a demand for heat, the room thermostat initiates the purge blower operation for a prepurge cycle of 34 seconds, followed by energizing of the ignition and opening of the gas valve. As ignition occurs, the flame sensor senses proof of ignition and de-energizes the spark igniter and purge blower (see Fig. 15-18). The furnace blower operation is initiated 30 to 45 seconds after combustion ignition. When the thermostat is satisfied, the gas valve closes and the purge blower is re-energized for a postpurge cycle of 34 seconds. The furnace blower remains in operation until the preset temperature setting (90°F) of the fan control is reached. Should the loss of flame occur before the thermostat is satisfied, flame sensor controls will initiate three to five attempts at reignition before locking out the unit operation. In addition,

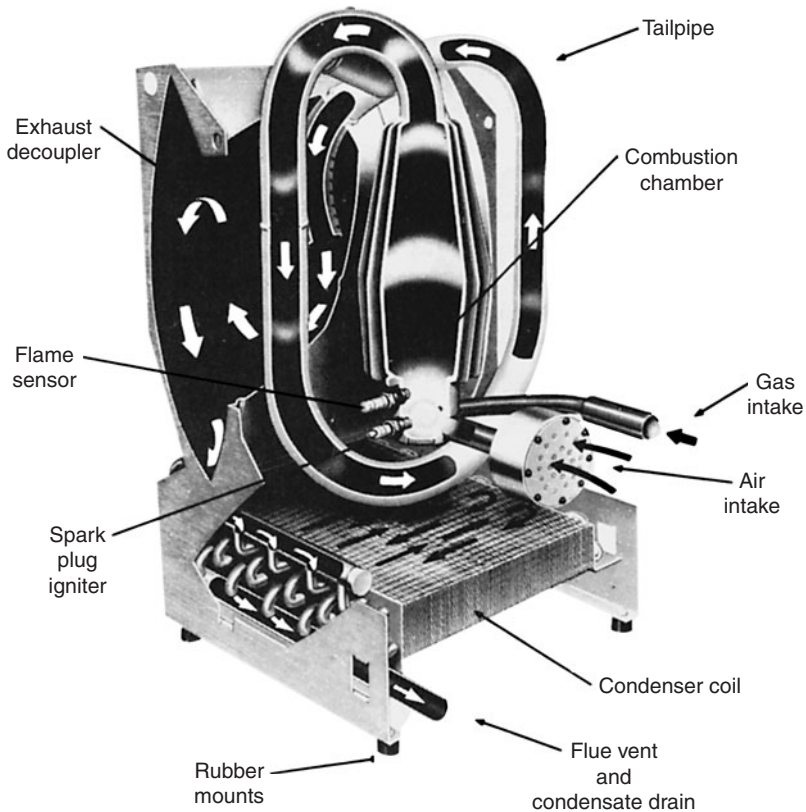

**Figure 15-18** Cutaway view of the Pulse furnace combustion chamber. (Courtesy of Lennox)

loss of either combustion intake air or flue exhaust will automatically shut down the system.

### Combustion process

The process of pulse combustion begins as gas and air are introduced into the sealed combustion chamber with the spark plug igniter. Spark from the plug ignites the gas/air mixture, which in turn causes a positive pressure buildup that closes the gas and air inlets. This pressure relieves itself by forcing the products of combustion out of the combustion chamber through the tailpipe into the heat-exchanger exhaust de-coupler and on into the heat-exchanger coil. As the combustion chamber empties, its pressure becomes negative, drawing in air and gas for ignition of the next pulse. At the same instant, part of the pressure pulse is reflected back from the tailpipe at the top of the combustion chamber. The flame remnants of the previous pulse of combustion ignite the new gas/air mixture in the chamber, continuing the cycle.

Once combustion is started, it feeds on itself, allowing the purge blower and spark igniter to be turned off. Each pulse of gas/air mixture is ignited at the rate of 60 to 70 times per second, producing one-fourth to one-half Btu per pulse of combustion. Almost complete combustion occurs with each pulse. The force of these series of ignitions creates great turbulence, which forces the products of combustion through the entire heat-exchanger assembly, resulting in maximum heat transfer (see Fig. 15-18).

Start-up procedures for the GSR-14Q series of Pulse furnaces, as well as maintenance and repair parts, are shown in Fig. 15-19.

### Troubleshooting the Pulse Furnace

Troubleshooting procedures for the Pulse furnaces are shown in Fig. 15-20. Figure 15-21 shows the circuitry for the G-14Q series of furnaces. Note the difference in the electrical circuitry for the G-14 and GSR-14. Blower speed color-coded wires are also indicated for the different units. The 40, 60, 80, and 100 after the G-14Q indicates whether it is a 40,000, 60,000, 80,000, or 100,000 Btuh unit. Thermostat heat anticipation is also given for the Robertshaw valve and the Rodgers valve. This type of electrical diagram is usually glued to the cabinet so that it is with the unit whenever there is need for troubleshooting.

The troubleshooting flowchart is typical of those furnished with newer equipment in the technical manuals furnished the dealers who provide the service. After locating the exact symptoms, check with the other part of Fig. 15-20 to find how to use the multimeter to check out all the circuitry to see if the exact cause of the problem can be determined.



# ELECTRICAL

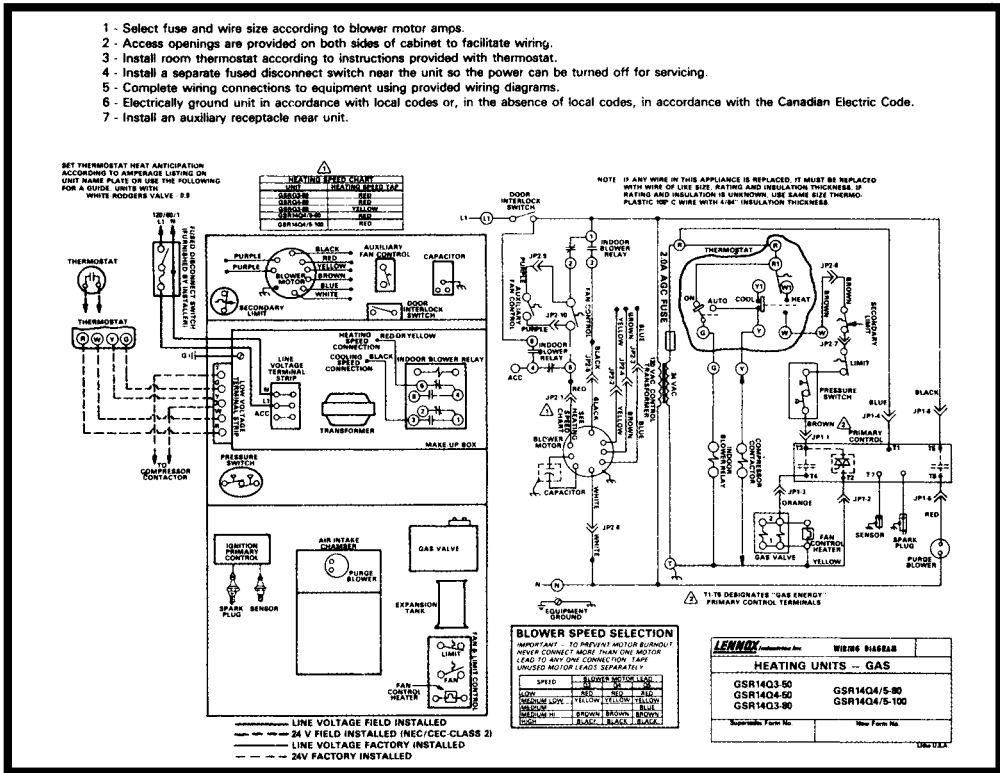

## START-UP/ADJUSTMENTS

### START-UP

This unit is equipped with a direct spark ignition system with flame rectification. Once combustion has started, the purge blower and spark ignitor are turned off. To place furnace in operation:

- 1 - With thermostat set below room temperature make sure gas valve knob is in off position and wait 5 minutes.
- 2 - Turn manual knob of gas valve counterclockwise to ON position. Turn power on and set thermostat above room temperature. Unit will go into prepurge for approximately 30 seconds and then ignite.
- 3 - If the unit does not light on the first attempt, it will attempt four more ignitions before locking out.
- 4 - If lockout occurs, turn thermostat off and then back on.

### To shut off furnace:

- 1 - Set thermostat to lowest temperature and turn power supply to furnace off.
- 2 - Turn manual knob of gas valve off.

### FAILURE TO OPERATE

If unit fails to operate, check the following:

- 1 - Is thermostat calling for heat?
- 2 - Is main disconnect switch closed?
- 3 - Is there a blown fuse?
- 4 - Is filter dirty or plugged? Dirty or plugged filters will cause unit to go off on limit control.
- 5 - Is gas turned on at meter?
- 6 - Is manual main shut-off valve open?
- 7 - Is internal manual shut-off open?
- 8 - Are intake and exhaust pipes clogged?
- 9 - Is primary control locked out? (Turn thermostat off and then back on.)
- 10 - Is unit locked out on secondary limit? (Secondary limit is manually reset.)

## GSR14 SERIES UNITS

**LENNOX** Industries Inc.

Figure 15-19 Electrical start-up adjustments, maintenance, and repair list for the GSR-14Q. (Courtesy of Lennox Industries Inc.)



## ADJUSTMENTS (CONT.)

### GAS FLOW

To check proper gas flow to combustion chamber, determine BTU input from the appliance rating plate. Divide this input rating by the BTU per cubic foot of available gas. Result is the number of cubic feet per hour required. Determine the flow of gas through gas meter for 2 minutes and multiply by 30 to get the hourly flow of gas to burner.

### GAS PRESSURE

- 1 - Check gas line pressure with unit firing at maximum rate. Normal natural gas inlet line pressure should be 7.0 in. (178 mm) w.c. Normal line pressure for LP gas is 11 in. (280 mm) w.c.  
*IMPORTANT - Minimum gas supply pressure is listed on unit rating plate for normal input. Operation below minimum pressure may cause nuisance lockouts.*
- 2 - After line pressure is checked and adjusted, check regulator pressure. Correct manifold pressure (unit running) is specified on nameplate. To measure, connect gauge to pressure tap in elbow below expansion tank.

### HEAT ANTICIPATOR SETTINGS

Units with White Rodgers gas valves — 0.9

### FAN/LIMIT CONTROL

Limit Control — Factory set: No adjustment necessary  
Fan Control — Factory set: ON — No adjustment necessary  
OFF — 90°F (32°C)

### TEMPERATURE RISE AND EXTERNAL STATIC PRESSURE

Check temperature rise and external static pressure. If necessary, adjust blower speed to maintain temperature rise and external static pressure within range shown on unit rating plate.

### ELECTRICAL

- 1 - Check all wiring for loose connections.
- 2 - Check for correct voltage at unit (unit operating).
- 3 - Check amp-draw on blower motor.

Motor Nameplate \_\_\_\_\_ Actual \_\_\_\_\_

*NOTE - Do not secure electrical conduit directly to duct work or structure.*

### BLOWER SPEEDS

Multi-tap drive motors are wired for different heating and cooling speeds. Speed may be changed by simply interchanging motor connections at indoor blower relay and fan control. Refer to speed selection chart on unit wiring diagram.

**CAUTION - To prevent motor burnout, never connect more than one (1) motor lead to any one connection. Tape unused motor leads separately.**

## MAINTENANCE

**NOTE - Disconnect power before servicing.**

### ANNUAL MAINTENANCE

At the beginning of each heating season, system should be checked by qualified serviceman as follows:

#### A - Blower

- 1 - Check and clean blower wheel.
- 2 - Check motor lubrication.

Always relubricate motor according to manufacturer's lubrication instructions on each motor. If no instructions are provided, use the following as a guide:

- a - Motors Without Oiling Ports — Prelubricated and sealed. No further lubrication required.
- b - Direct Drive Motors with Oiling Ports — Prelubricated for an extended period of operation. For extended bearing life, relubricate with a few drops of SAE No. 10 non-detergent oil once every two years. It may be necessary to remove blower assembly for access to oiling ports.

#### B - Electrical

- 1 - Check all wiring for loose connections.
- 2 - check for correct voltage at unit (unit operating).
- 3 - Check amp-draw on blower motor.  
Motor nameplate \_\_\_\_\_ Actual \_\_\_\_\_
- 4 - Check to see that heat tape (if applicable) is operating.

#### C - Filters

- 1 - Filters must be cleaned or replaced when dirty to assure proper furnace operation.
- 2 - Reusable foam filters supplied with GSR14 can be washed with water and mild detergent. They should be sprayed with filter handicoater when dry prior to reinstallation. Filter handicoater is RP products coating No. 481 and is available as Lennox part No. P-8-5069.
- 3 - If replacement is necessary, order Lennox part No. P-8-7831 for 20 X 25 inch (508 X 635 mm) filter.

#### D - Intake and Exhaust Lines

Check intake and exhaust PVC lines and all connections for tightness and make sure there is no blockage. Also check condensate line for free flow during operation.

#### E - Insulation

Outdoor piping insulation should be inspected yearly for deterioration. If necessary, replace with same materials.

Figure 15-19 (Continued)

## REPAIR PARTS LIST

The following repair parts are available through independent Lennox dealers. When ordering parts, include the complete furnace model number listed on unit rating plate. Example: GSR14Q3-50-1.

### CABINET PARTS

Blower access panel  
Control access panel  
Upper vestibule panel  
Lower vestibule panel  
Control box cover

### CONTROL PANEL PARTS

Transformer  
Indoor blower relay  
Low voltage terminal strip  
High voltage terminal strip

### BLOWER PARTS

Blower wheel  
Motor  
Motor mounting frame  
Motor capacitor  
Blower housing cut-off plate  
Blower housing

### HEATING PARTS

Heat exchanger assembly  
Gas orifice  
Gas valve  
Gas decoupler  
Gas flapper valve  
Purge blower  
Air intake flapper valve  
Primary control board  
Ignition lead  
Flame sensor lead  
Flame sensor  
Primary fan and limit control  
Secondary limit control  
Auxiliary fan control  
Differential pressure switch  
Door interlock switch  
Air filter

Figure 15-19 (Continued)

# TROUBLESHOOTING

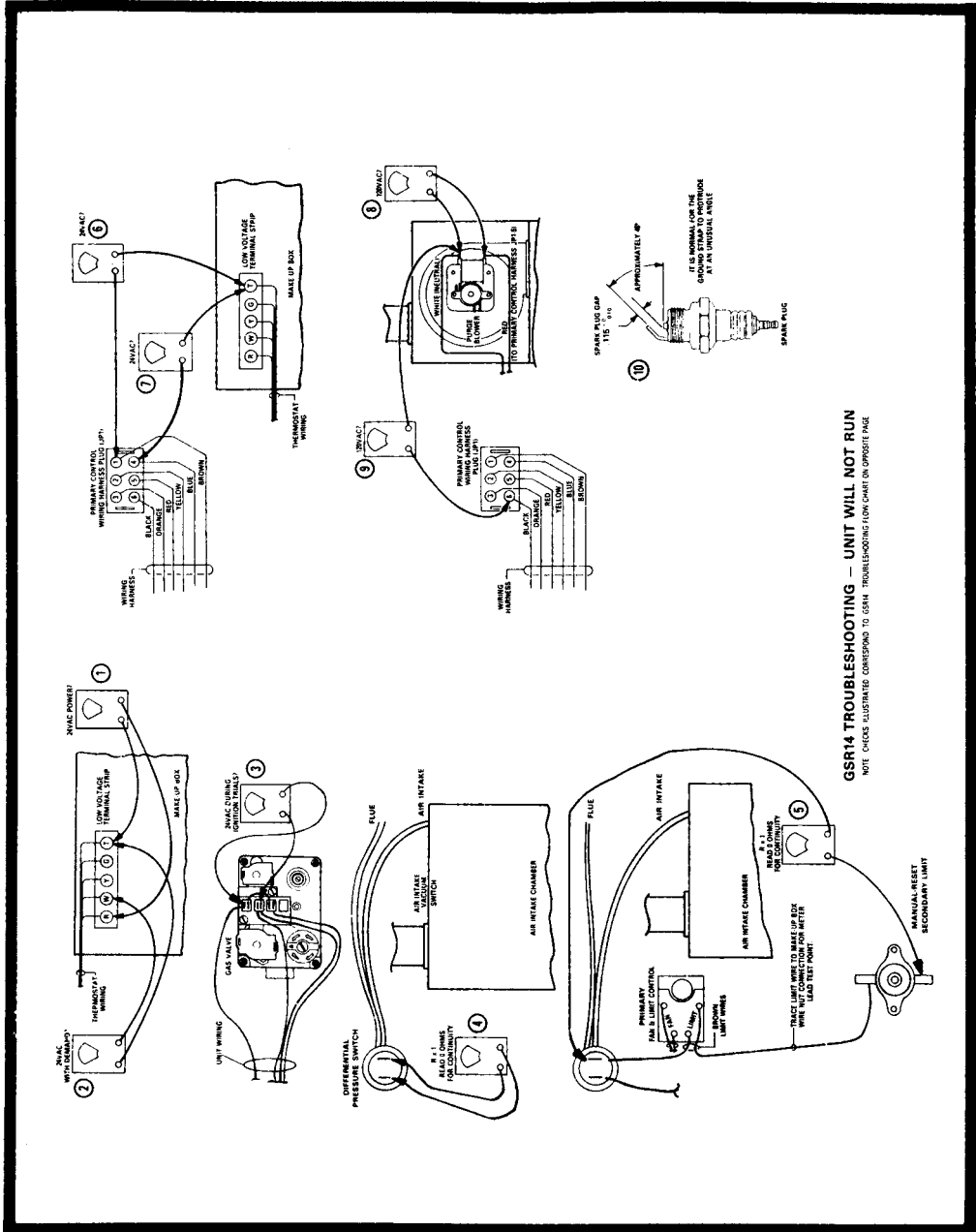

**GSR14 TROUBLESHOOTING — UNIT WILL NOT RUN**  
 NOTE: CHECKS ILLUSTRATED CORRESPOND TO GSR14 TROUBLESHOOTING/LOW GASES ON OPPOSITE PAGE.

Figure 15-20 Troubleshooting the GSR-14Q furnace with a meter. (Courtesy of Lennox)



# TROUBLESHOOTING (CONT.)

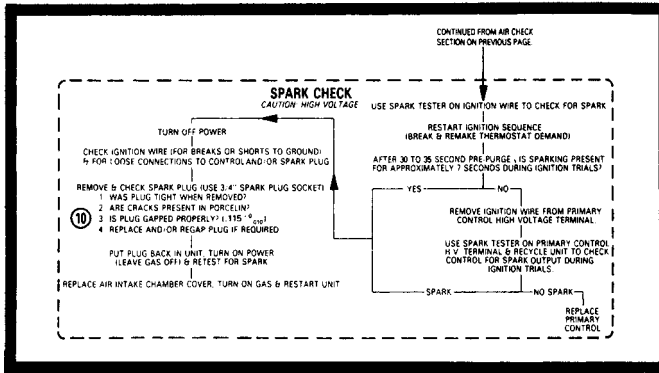

Figure 15-20 (Continued)

## ELECTRICAL

- 1 - Select fuse and wire size according to blower motor amps.
- 2 - Access holes are provided on both sides of cabinet to facilitate wiring.
- 3 - Install room thermostat according to instruction provided with thermostat.
- 4 - Install a separate fused disconnect switch near the unit so the power can be turned off for servicing.
- 5 - Complete wiring connections to equipment using provided wiring diagrams.
- 6 - Electrically ground unit in accordance with local codes, or in the absence of local codes in accordance with the CSA Standards.
- 7 - Seal unused electrical openings with snap-plugs provided.

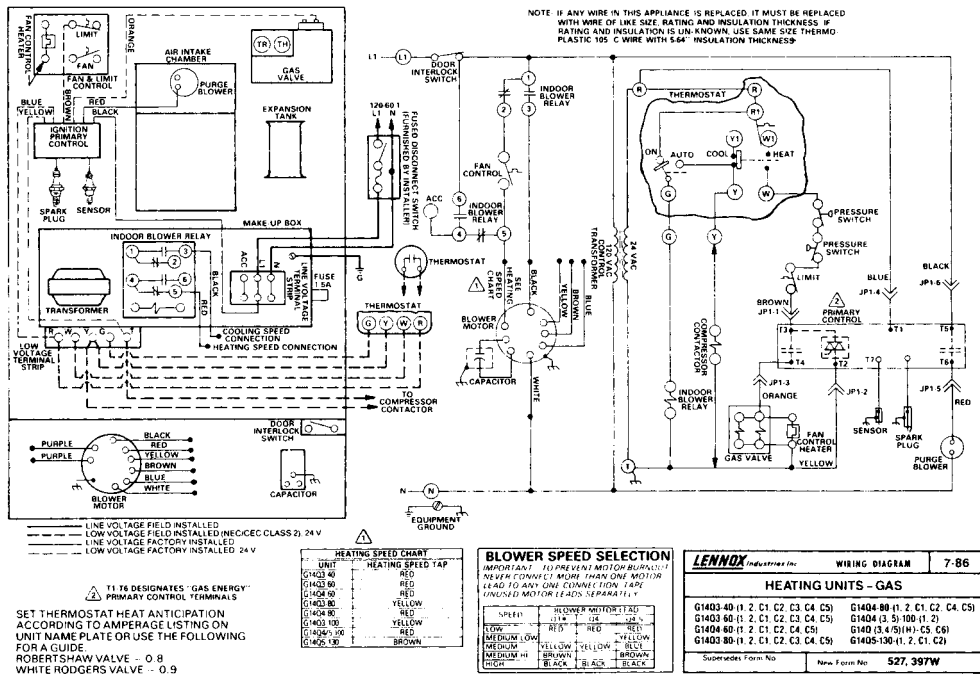

Figure 15-21 Electrical wiring for the G-14Q series furnaces. (Courtesy of Lennox)

### Review Questions

1. What are the parts of a basic electric heating system?
2. What is a ladder diagram? Why is it useful?
3. What is the source of schematics for specific types of equipment?
4. What is the meaning of the term field wiring?
5. What is the usual low voltage for a heating system?
6. Where should the thermostat be located in a home?
7. What is the advantage of a printed circuit board for a furnace?
8. How is a heat pump different from a furnace?
9. What does a heat pump do that a furnace cannot do?
10. How can a refrigerant be used to generate heat?
11. List four basic types of heat pumps.
12. Why are supplemental heaters sometimes needed on heat pumps?
13. How is the gas/air mixture ignited in a Pulse furnace?
14. Why are these new furnaces so efficient?
15. Where is the electronics package located in the Pulse furnace?

## **Air-Conditioning Circuits**

### **Performance Objectives**

- Know what is meant by modes of cooling.
- Know where the temperature sensor is located on an air conditioner.
- Know how to adjust the fan speed on an air conditioner.
- Know what an auxiliary winding does.
- Know the purpose of a run capacitor in the compressor circuit.
- Know how to read a ladder diagram.
- Know the function of the AUTO and ON positions of a thermostat.
- Know how the overload protector works in an air conditioner compressor motor.
- Know how to troubleshoot an air conditioner using a troubleshooting chart.

Circuits for air-conditioning units vary slightly with the manufacturer. The best source for schematics of the electrical system is the manufacturer's service manuals and bulletins. In this chapter we will be concerned primarily with the circuits of domestic (home) air-conditioning equipment.

### **Basic Air-Conditioning Unit**

The basic or simple air-conditioning unit consists of a plug, a thermostat, overload protector, compressor, condenser, evaporator, capacitors for the motors, and some kind of switching for control of the fan motor.

The shaft on the fan motor usually extends from both ends of the motor. A fan blade is attached to one end to cool the condenser, and another fan blade is attached to the other end of the motor to cause air to flow over the evaporator

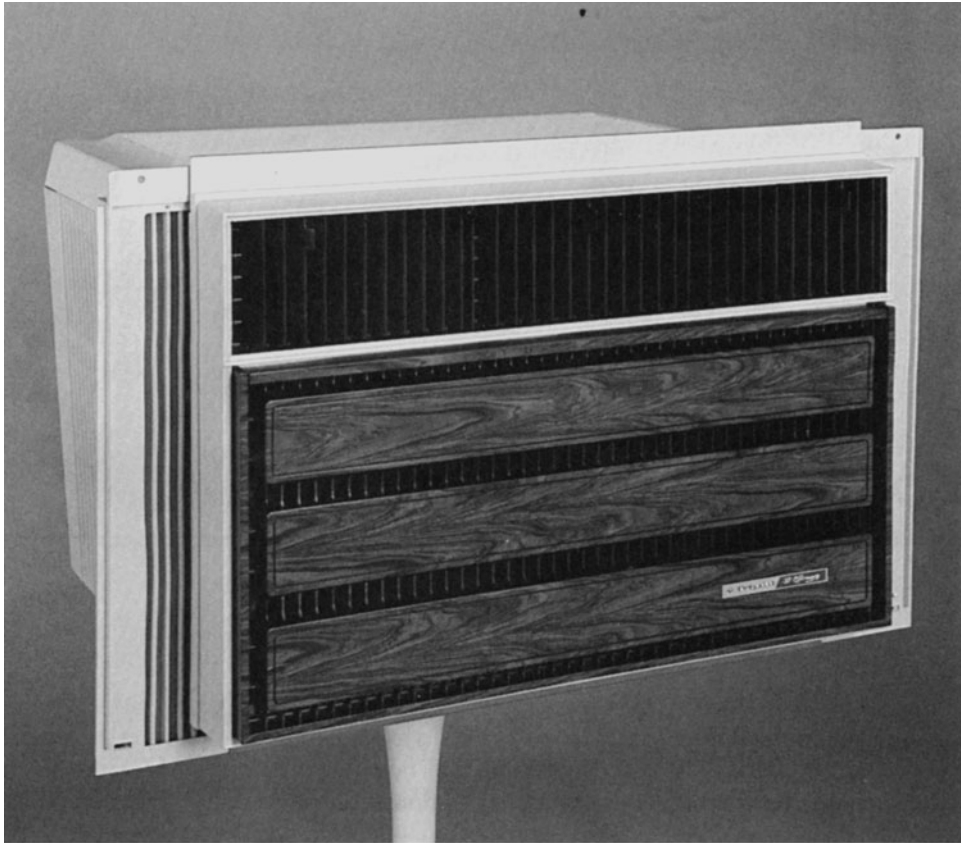

(a)

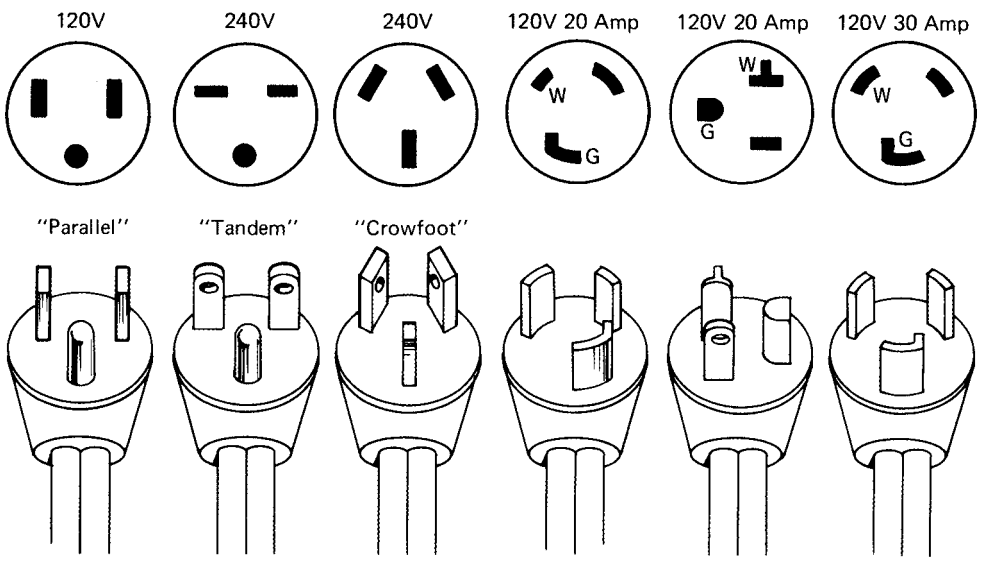

(b)

Figure 16-1 (a) Window air conditioner. (b) Line cords and plugs for various voltages used in air conditioning units.



and cool the room. This way only one motor is used. This is the type of arrangement most often encountered in the window air conditioner.

The air-conditioning unit that fits into the window (see Fig. 16-1) usually has at least two speeds. The fan is used in some cases without the compressor running. Thus, there are three modes of cooling: (1) fan only, (2) fan at high speed and cooling furnished by the compressor, and (3) fan at low speed and cooling furnished by the compressor. This basic window unit consists of the compressor, the fan motor, the thermostat, and push buttons for the selection of the type of cooling desired (see Fig. 16-2).

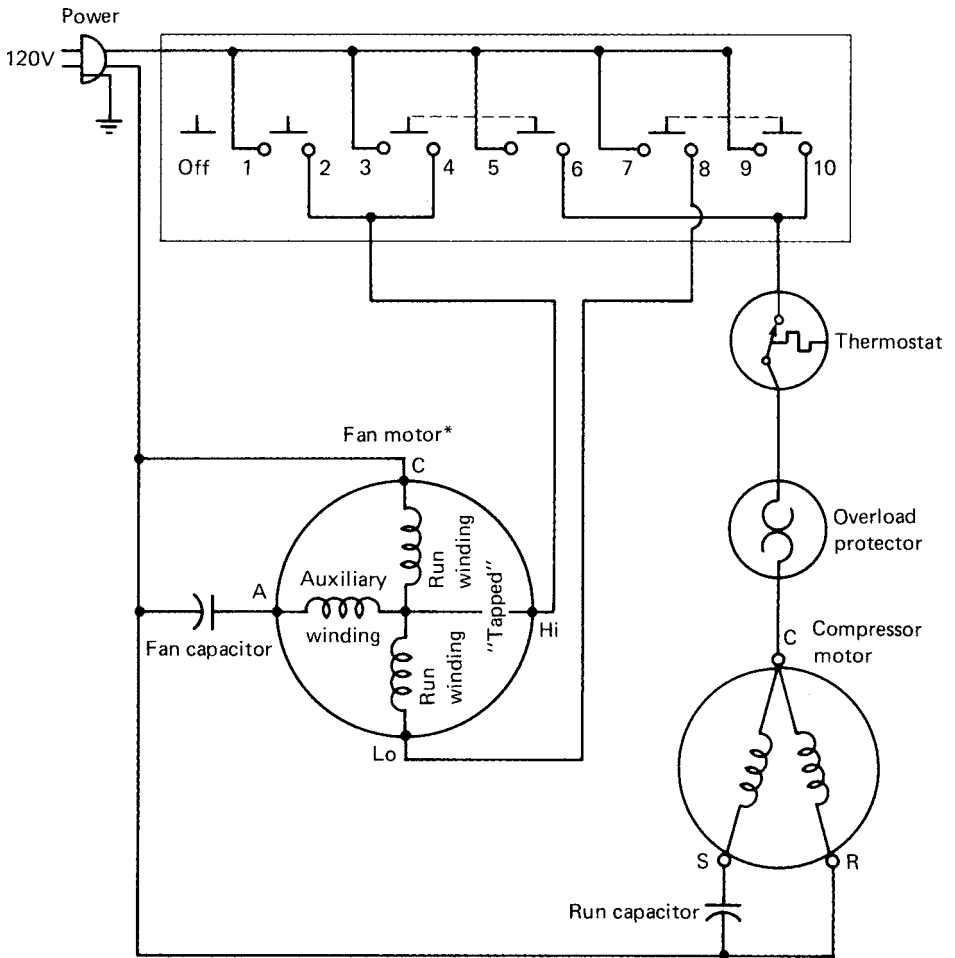

\*Extended shaft fan motor. Fan blades on each end.  
One fan for evaporator and one for condenser.

Figure 16-2 (a) Schematic for a two-speed, push-button-controlled window unit. (b) Location of component parts of a window unit.

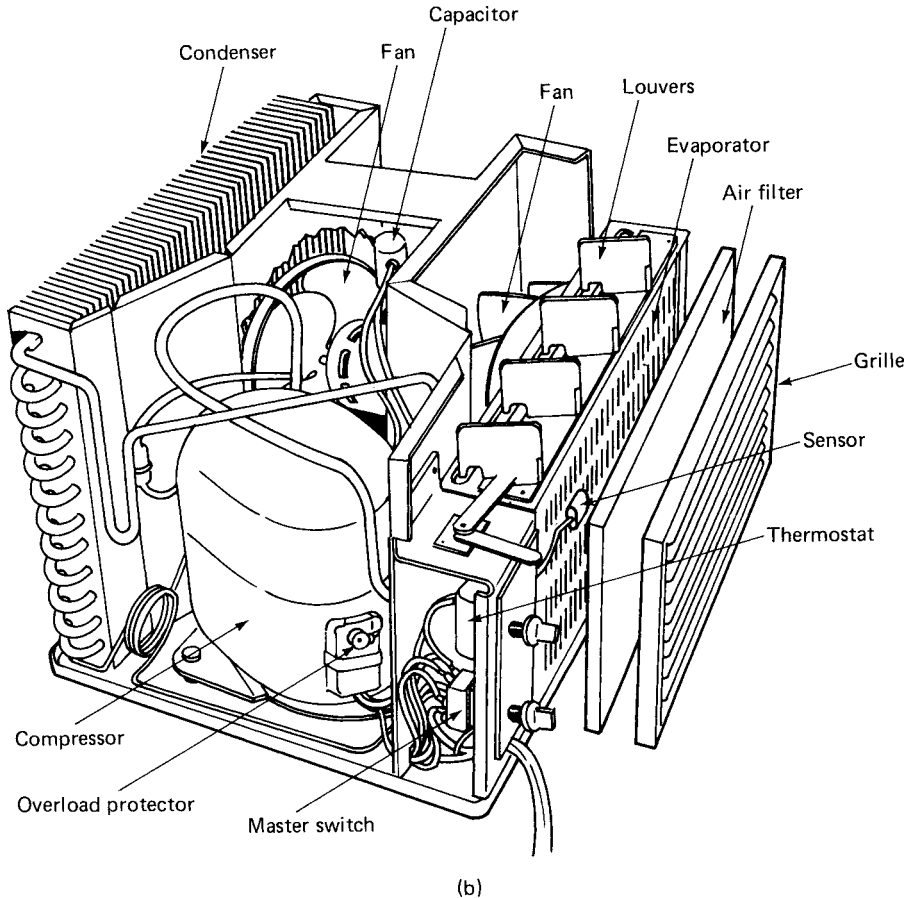
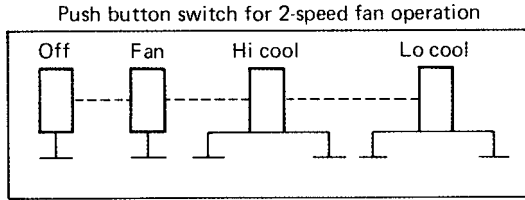

Figure 16-2 (Continued)

### Push-button switches

The push-button switches that operate the window unit usually resemble those in Fig. 16-3. If the unit has a two-speed fan and a compressor that operates in conjunction with the high- and low-speed fan positions, it will have an OFF button that disengages the push buttons that are depressed, and thereby opens the circuit and turns off the power to both compressor and fan.

The thermostat is variable by twisting a knob. This moves the bimetallic strips closer together to provide the proper operation of the thermostat in relation to the room temperature. Thermostats can have a number of design configurations, depending on the manufacturer. The knobs differ slightly, but basically the thermostat is the same for all window units. The temperature sensor located on the inlet side of the evaporator senses the air returned to the air conditioner from the room being conditioned.



(a)

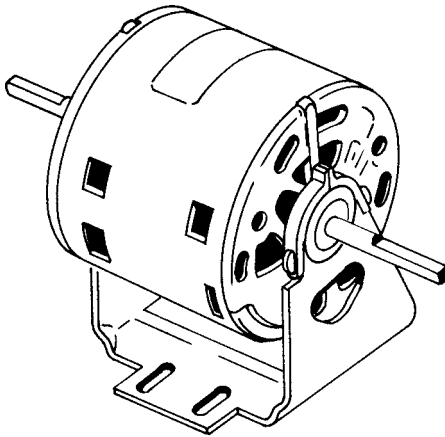

(b)

**Figure 16-3** (a) Push-button switches used in a window unit for fan and compressor control. (b) Fan with double shaft. Used in window units with a blade on each end.

## Fans

The fan is two speed. It has an auxiliary winding with a capacitor in series with it. The run windings are arranged so that when one of them is in the circuit it runs at high speed. When the two run windings are placed in series, it slows down and the fan speed is LO. This permanent split-capacitor (PSC) motor is commonly used in two- or three-speed configurations for fans.

## Schematics

To be able to troubleshoot this type of window unit, it is necessary to know how each control functions and what will happen when each malfunctions. The best way to understand the unit is to look at the schematic in Fig. 16-2, and trace it out.

Tracing it out will result in Fig. 16-4. In Fig. 16-4a, you can see how one side of the power source is connected to the fan motor C and run capacitor. Then it goes to the run capacitor on the compressor and the R connection of the compressor. This completes the line for one side of the power. But, for anything to work electrically, two sides of the power line must be taken into consideration.

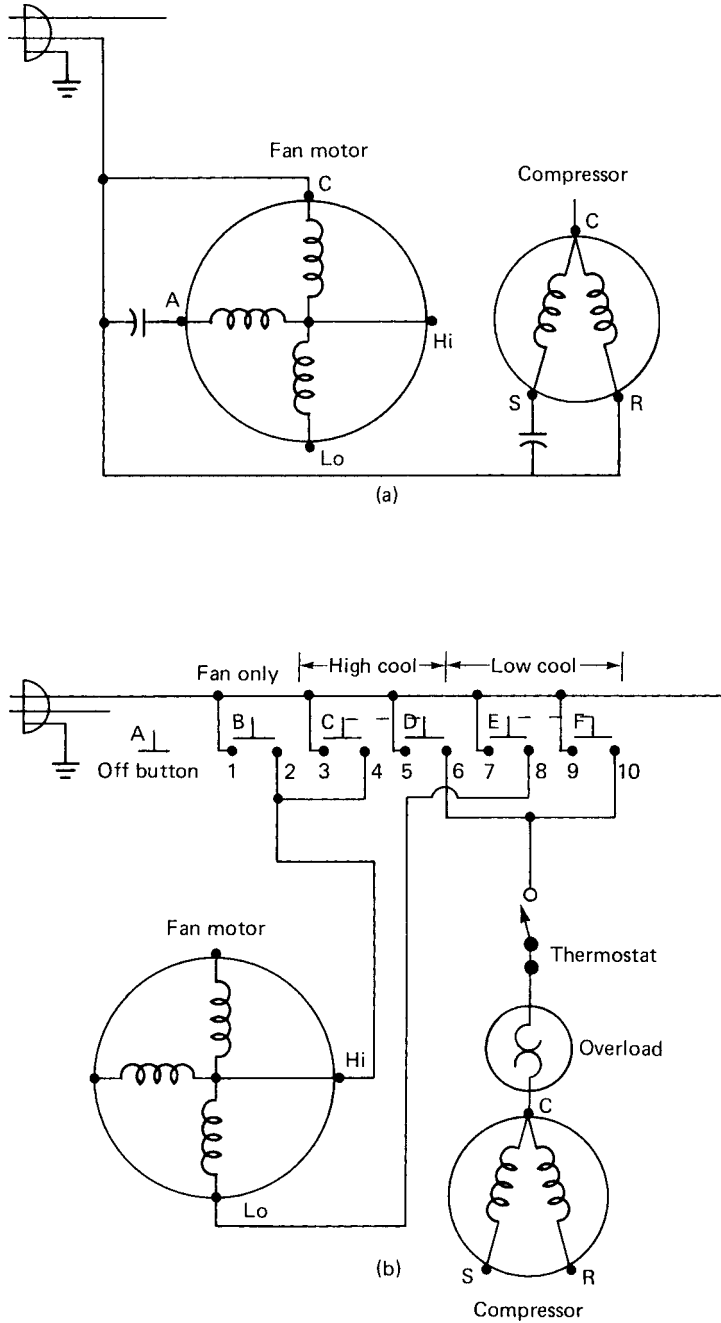

**Figure 16-4** (a) One side of the power line is connected directly to all components in the unit. (b) The other side of the power line is switched and becomes the controlled power line. (c) Schematic for “fan only” operation of the unit. (d) Schematic for “hi cool” operation of the unit. (e) Schematic for “lo cool” operation of the unit.

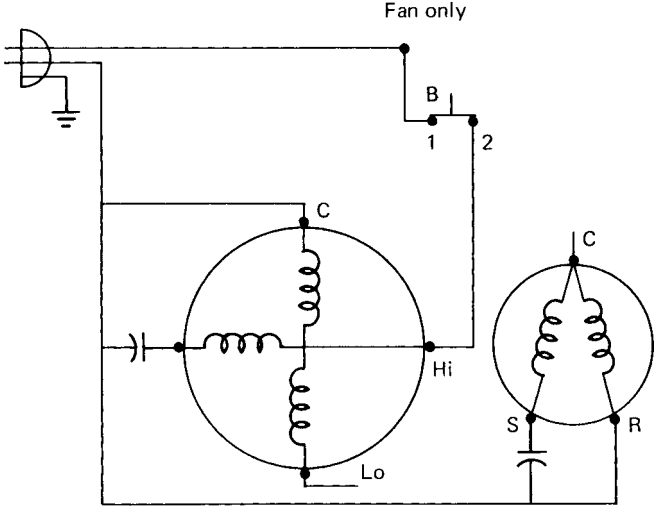

(c)

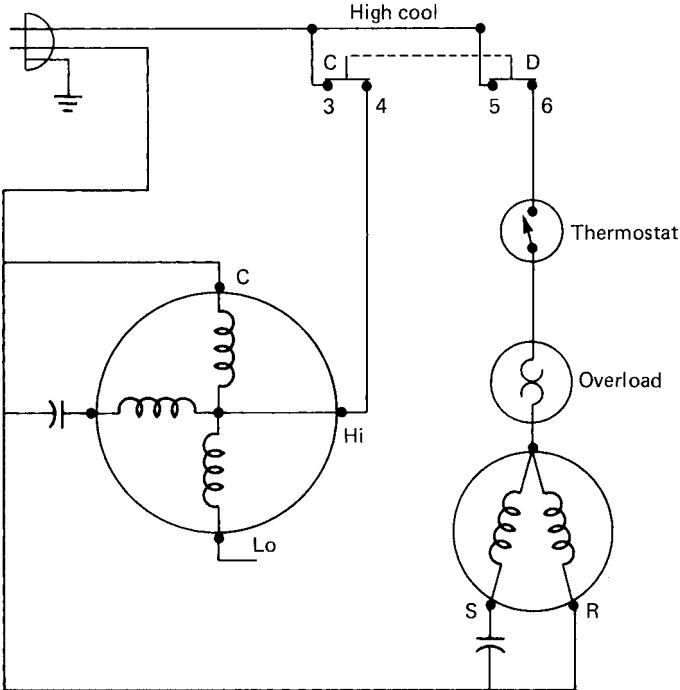

(d)

Figure 16-4 (Continued)

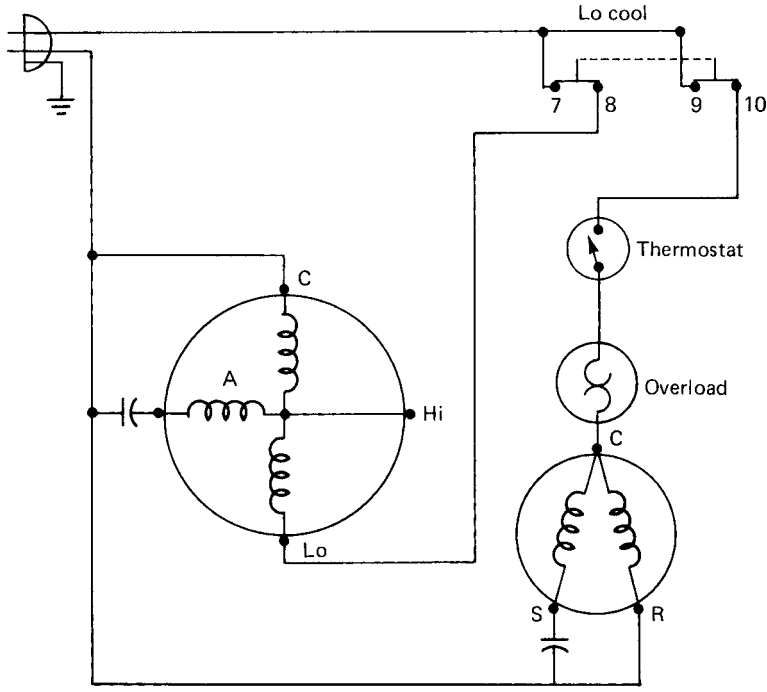

(e)

Figure 16-4 (Continued)

It takes both sides to cause the circuit to be complete. Now let's look at the other line as seen in Fig. 16-4b.

All the controls are in this other line. The push-button switch has an "off" button, a "fan only" button, a "hi cool" button, and a "lo cool" button. Each of these has a definite circuit that must be traced out to aid in troubleshooting later when possible switching problems develop.

Figure 16-4c shows the "fan only" circuit. Push-button B is depressed. It makes contact with 1 and 2 on the switch block. This completes the other side of the power line through the switch to the high connection of the fan motor. Thus, power is now available to cause the "hi winding" of the fan motor to be energized. The "aux winding" is also completed to the power line at this time, and the fan motor runs. However, this is the only thing operational in the window unit at this time. The fan is sometimes needed to circulate air in the room when a number of people are assembled. The fan only is often all that is needed to keep the room cool. Keep in mind that the thermostat is not in the circuit, so the fan will run until it is turned off by depressing the "off button."

Figure 16-4d shows how the compressor is operated with a demand for "hi cool." The hi cool push button is depressed and it completes the circuit from 3 and 4 to the hi side of the fan motor. The fan runs. Hi cool also is so arranged that the push button will complete the circuit from 5 to 6. The 5 and 6 combination

completes the circuit to the thermostat and, if it is closed, on to the overload and to the compressor motor. The compressor will now run while the fan is also running. Once the thermostat opens (the room has cooled down to where the thermostat has been adjusted), the compressor is turned off. However, as long as the hi cool button is depressed, the fan motor will continue to operate. The compressor is cycled on and off by the demands of the thermostat. The fan will continue to run until the off button is depressed to mechanically push up the hi cool switch.

Figure 16-4e shows the completed circuit for the “lo cool” position of the push buttons. Note how terminals 7 and 8 are connected to complete the circuit to the lo position of the fan motor. This means that the two main run windings of the fan motor are now in series. This causes the fan motor to run at a slower speed than when only one winding is in the circuit.

Terminals 9 and 10 are used to complete the circuit to cause the compressor to operate. Here, again, the fan runs at lo speed all the time, whether the compressor operates or not. The compressor operates at the command of the thermostat.

To troubleshoot the unit, you should understand how it operates when all systems are functional. Then the symptoms can be traced to either the refrigerant system or electrical system.

Here we are primarily interested in the problems associated with the electrical system. Problems are shown in Table 16-1, which covers both systems. Note how many of the problems are electrical.

Window units with three-speed fans are also available. All you do is place windings in series with one another to reduce the fan speed. The push buttons do the same things as just explained for the two-speed unit. In larger compressors for 18,000 Btu units, a start potential relay is used to switch on the start winding. A start capacitor is placed in and out of the circuit as required, and the run capacitor stays in the circuit. This type of arrangement is discussed in detail in Chapter 17 for refrigerators.

## Ladder Diagrams

Ladder diagrams make it easier to visualize the circuitry. The two power lines are drawn parallel with one another and the components are connected between the two lines to complete the various system circuits (see Fig. 16-5).

Another air-conditioning unit is shown in Fig. 16-5. It utilizes 220 to 240 volts and is wired into the line permanently. This type of unit usually becomes part of a hot-air type of furnace and provides cooling in the summer and heating in the winter. The evaporator is located in the plenum of the furnace, and the blower motor is used to move air over the evaporator during the air-conditioning season and move the hot air in the plenum from the furnace during the winter.

## Thermostats

The thermostat is in the cool position. This means that when the room reaches a high temperature, the thermostat closes. Once the thermostat closes, the circuit to the compressor contactor (CC) relay is completed. The CC contacts are closed

**TABLE 16-1 Troubleshooting Hermetic Compressors Used in Air Conditioners**

Problem	Probable cause	Remedy
Compressor won't start.	1. Open line circuit.	1. Check the wiring, fuses, and receptacle.
There is no hum.	2. Protector open.	2. Check current drawn from the line after waiting for the reset to cool down.
	3. Contacts open on control relay.	3. Check the control and check the pressure readings.
	4. Open circuit in the motor stator.	4. Replace the stator or the whole compressor.
Compressor hums intermittently but will not start. However, it will cycle with the protector.	1. Incorrectly wired.	1. Check the wiring diagram and the actual wiring.
	2. Low line voltage.	2. Check the line voltage; find the cause of the dropping voltage and correct.
	3. Start capacitor could be open.	3. Replace with one known to be good.
	4. Contacts on relay do not close.	4. Check by manually operating the relay; replace if defective.
	5. Start winding could be open.	5. Check the stator leads; replace the compressor if the leads check out and are all right.
	6. Stator winding could be grounded. (This usually blows the fuse.)	6. Check stator leads; replace compressor if the leads are OK.
	7. Discharge pressure could be too high.	7. Remove the cause of excessive pressure; discharge shutoff and receiver valves should be open.
	8. Discharge pressure too high.	8. Compressor too tight.
Compressor starts, but the motor will not speed up enough to have start winding drop out of the circuit.	9. Start capacitor weak.	9. Replace the start capacitor.
	1. Low line voltage.	1. Increase the voltage.
	2. Compressor incorrectly wired.	2. Rewire according to wiring diagram.
	3. Defective relay.	3. Check operation; if defective, replace.
	4. Run capacitor shorted.	4. Disconnect the run capacitor and check for short.
	5. Start and run windings shorted.	5. Check winding resistance; if incorrect, replace the compressor.
	6. Start capacitor weak.	6. Check the capacitors; replace those found to be defective.
	7. Discharge pressure too high.	7. Check the discharge shutoff valves; check the pressure.
Compressor starts and runs, but it cycles on the protector.	8. Tight compressor.	8. Check the compressor oil level; check for binding; replace if necessary.
	1. Low line voltage.	1. Increase the voltage.
	2. Too much current being drawn through the protector.	2. Check to see if the fans or pumps are wired to the wrong connector.
	3. Suction pressure is too high.	3. Check the compressor; see if it is the right size for the job.



TABLE 16-1 Troubleshooting Hermetic Compressors Used in Air Conditioners (*Continued*)

Problem	Probable cause	Remedy	
Start capacitors burn out.	4. Discharge pressure is too high.	4. Check the ventilation of the compressor; check for overcharge; also check for obstructions to airflow or refrigerant flow.	
	5. Protector is weak.	5. Check the current; replace the protector if it is not clicking out at the right point.	
	6. Defective run capacitor.	6. Check the capacitance; replace if found to be defective.	
	7. Stator partially shorted or grounded.	7. Check the resistance for a short to the frame; replace if found shorted to the frame.	
	8. Insufficient motor cooling.	8. Correct airflow.	
	9. Compressor tight.	9. Check oil level; check the cause of the binding.	
	10. Three-phase line unbalanced.	10. Check each leg or phase; correct if the voltages are not the same between legs.	
	11. Discharge valve leaks or is damaged.	11. Replace the valve plate.	
	1. Short cycling.	1. Reduce the number of starts; they should not exceed 20 per hour.	
	2. Start winding left in circuit too long.	2. Reduce the starting load; install a crankcase pressure-limit valve; increase the low voltage if this is found to be the condition; replace the relay if it is found to be defective.	
	correct	3. Relay contacts are sticking.	3. Clean the relay contacts; or replace the relay.
4. Wrong relay or wrong relay setting.		4. Replace the relay.	
5. Wrong capacitor.		5. Check the specs for correct-sized capacitor; be sure the MFD and the WVDC are correct for this compressor.	
6. Working voltage of the capacitor is too low.		6. Replace with a capacitor of voltage rating.	
7. Water shorts out the terminals of the capacitor.		7. Place the capacitor so the terminals will not get wet.	
Run capacitors burn out. They spew their contents over the surfaces of anything nearby. This problem can usually be identified with a visual inspection.		1. Line voltage too high.	1. Reduce the line voltage; should not be over 10% of motor rating.
		2. Light load with a high line voltage.	2. Reduce voltage if not within the 10% overage limit.
	3. Voltage rating of the capacitor too low.	3. Replace with capacitors of the correct WVDC.	
	4. Capacitor terminals shorted by water.	4. Place the capacitor so the terminals will not get wet.	
Relays burn out.	1. Low line voltage causes high current drain.	1. Increase the voltage to within the 10% limit.	
	2. High line voltage.	2. Reduce voltage to within 10% of the motor rating.	
	3. Wrong-sized capacitor.	3. Use the correct-sized capacitor; the proper MFD rating should be	

*(Continued)*

TABLE 16-1 Troubleshooting Hermetic Compressors Used in Air Conditioners (Continued)

Problem	Probable cause	Remedy
	4. Short cycling.	4. Decrease the number of starts per hour.
	5. Relay vibrates.	5. Make sure you mount the relay rigidly.
	6. Wrong relay.	6. Use the recommended relay for the compressor motor.

There are problems of a general nature. They are identified with hermetic-type compressors.

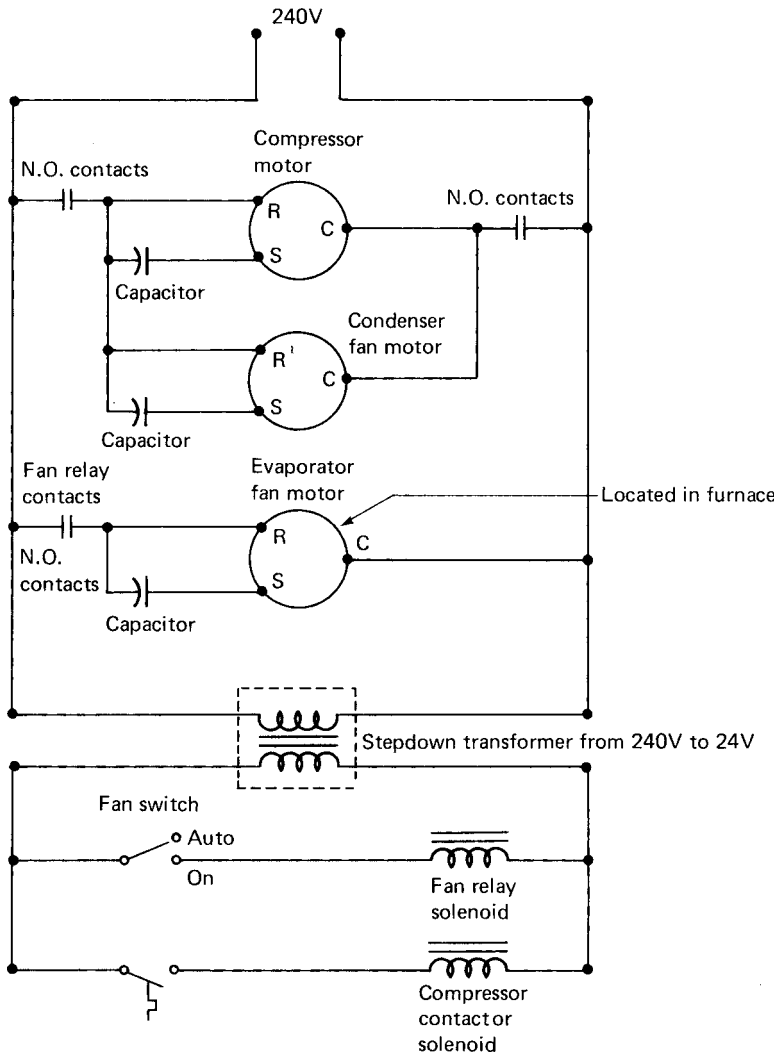

Figure 16-5 Ladder diagram for an air-conditioning unit.

and complete the circuit to the compressor and condenser. The compressor begins to pump the refrigerant, and the fan starts to cool the condenser. Note how the condenser fan motor is connected in parallel with the compressor. The condenser is on when the compressor is on and off when the compressor is off. Both are controlled by the CC contacts. Opening of the thermostat causes the compressor to stop running, and the fan motor for the condenser also stops until needed again when the thermostat switch closes.

### Fan switches

The fan switch has two positions: “auto” and “on”. When it is in the on position, it means the fan relay solenoid is energized and the fan runs continually until the switch is returned to auto. When the fan switch is in the auto position, it works in conjunction with the thermostat. When the thermostat closes, the fan switch closes. Thus, it starts the fan only when the compressor is operating. However, if you wish to move the air in the room without the benefit of the cooling action of the compressor, you may do so by manually moving the switch to the on position.

Note that the fan relay contacts have to be closed in order for the evaporator fan motor to operate. These relay contacts close when the fan relay solenoid energizes. This solenoid and the compressor contactor solenoid are both powered from a 24-volt transformer that provides the low voltage necessary for their operation. This low-voltage control also removes the possibility of shock for persons operating the controls.

### Troubleshooting

Problems in air conditioners can be caused by a number of malfunctioning parts. We have already mentioned how the thermostat, overload protector, start relay on larger units, and fan motor work. Knowing how they work means a lot in troubleshooting. If you know how they work, you can more easily identify why they are not working.

Throughout the industry, you will find Problem-Probable Cause-Remedy charts made available by manufacturers of equipment. These are an aid to troubleshooting. They help in locating the possible trouble component or system. Then you need to identify the schematic and read it properly to be able to identify the problems associated with the electrical system.

Table 16-1 is a Problem-Probable Cause-Remedy listing of possible troubles with the hermetic compressors used in air-conditioning units. Take a close look at it and determine which are the troubles caused by electrical failure and those caused by the refrigerant system.

### Review Questions

1. What is meant by modes of cooling?
2. Where is the temperature sensor located on an air conditioner?
3. How do you make a high-speed fan run slower?

4. What is an auxiliary winding? What purpose does it serve?
5. What is the purpose of a run capacitor in the compressor circuit?
6. What is the purpose of a ladder diagram?
7. What is the function of the fan switch with “auto” and “on” positions?
8. What is the purpose of the overload protector in series with the compressor motor?

## Refrigeration Circuits

### Performance Objectives

- Know three different types of refrigerator thermostats.
- Know how short relays work.
- Know how defrost circuits are timed.
- Know how various defrost timers operate.
- Know how to use the ladder diagram to aid in troubleshooting a refrigerator.
- Know how to locate defrost thermostats on refrigerators.
- Know how hot gas defrost works.
- Know how to troubleshoot using a Probable-Cause-Remedy chart.

Circuits for refrigerators vary slightly according to the manufacturer. The best source for these schematics is the manufacturer's service manuals and bulletins. In this chapter we will be concerned primarily with the circuits of domestic (home) refrigerators with freezers as part of the unit.

### Basic Refrigerator

The basic or simple refrigerator has an electric circuit that consists of a plug, terminal board or plug-in connector, a start relay with overload protector, and a thermostat or temperature control. A light switch and lamp are usually included in the basic type of circuit (see Fig. 17-1).

### Thermostats

Thermostats can have a number of design configurations, depending on the manufacturer. Figure 17-2 shows three different types of thermostats. Each has a knob on the end of the shaft when installed in a refrigerator.

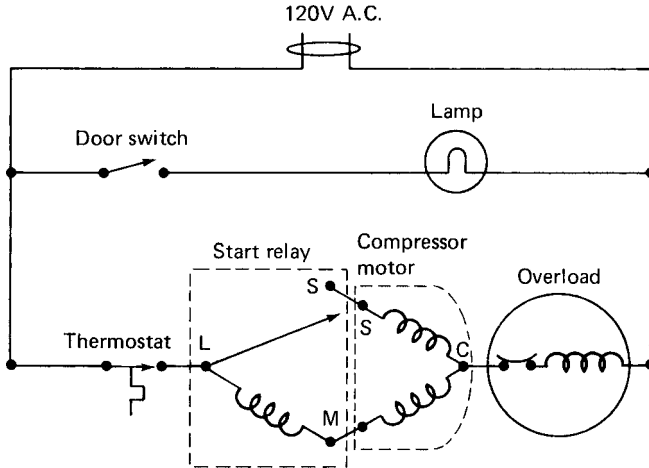

Figure 17-1 Basic refrigerator circuit.

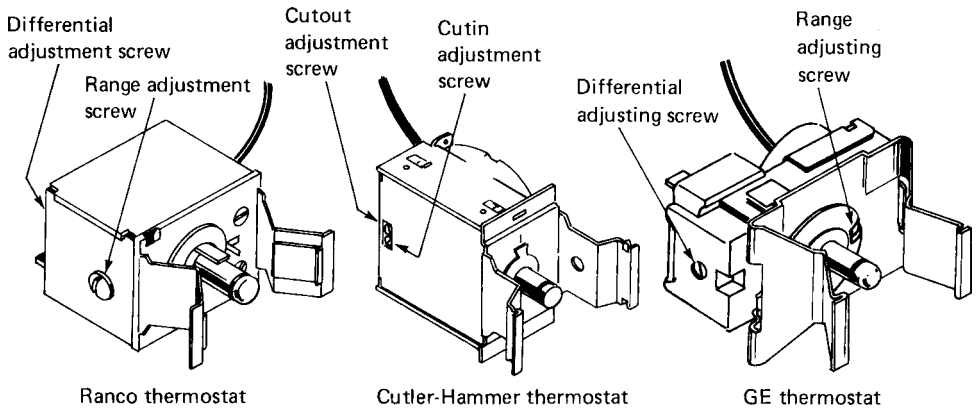

Figure 17-2 Three different types of thermostats. (Courtesy of Kelvinator)

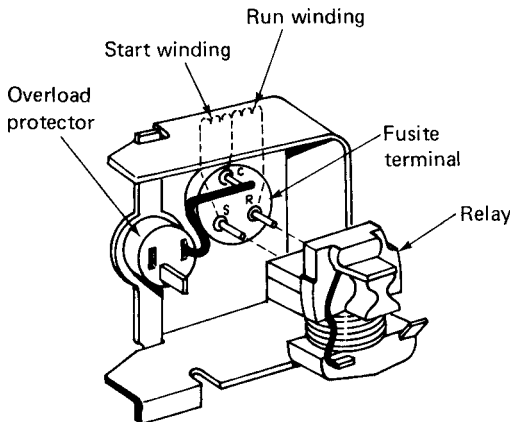
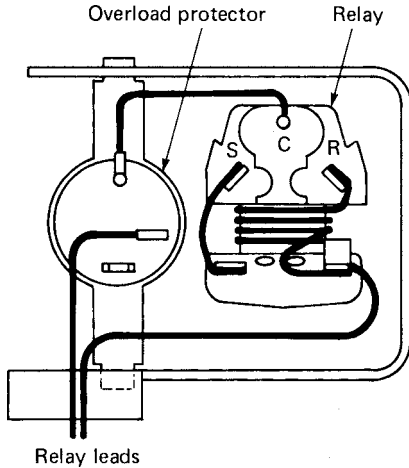

Figure 17-3 Fusite thermal relay and overload protector. (Courtesy of Kelvinator)



**Figure 17-4** Start relay and overload protector. (Courtesy of Kelvinator)

**Start relays**

The design of a start relay varies with the manufacturer of the device. Figures 17-3 and 17-4 show two types used for refrigerators. They are usually located on the compressor. S stands for start winding connection, C for the common line, and R for the run winding connection to the compressor motor.

**Refrigerator-Freezer Combination**

**Manual defrost**

The refrigerator-freezer combination exists in a manual defrost model for those interested in the most inexpensive device available. It has only the addition of a fan in the freezer compartment and may or may not have a light in the freezer section (see Fig. 17-5).

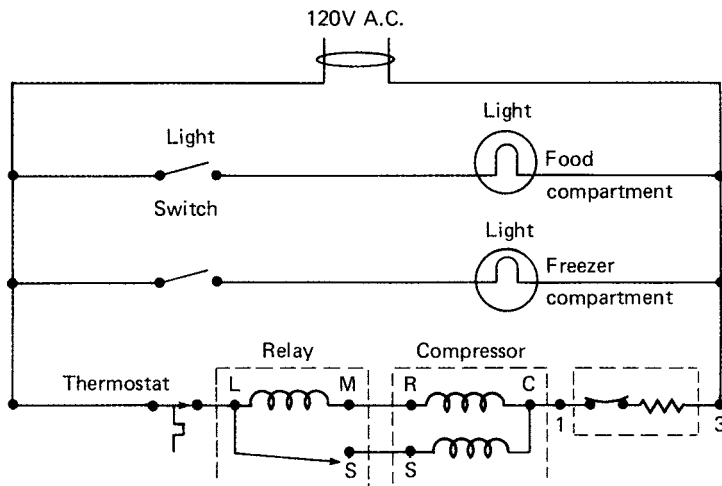

**Figure 17-5** Basic refrigerator-freezer circuit.

### Automatic defrost

Frost-free refrigerators and freezers call for some means of timing the defrost cycle. As the frost accumulates in the freezer and refrigerator sections, it must be removed. It is easily removed if done often enough to avoid a buildup.

The defrost timer is used to control how often the defrost cycle takes place (see Fig. 17-6). Contacts 1 and 3 are used for the defrost-motor coils. Contacts 2 and 4 are used to make contact with the proper circuit components to provide energy to the defrost heater or compressor (see Fig. 17-7).

The termination thermostat shown in the circuit is located near or on the evaporator to sense its temperature and indicate that the defrost cycle is complete and has done its job of removing the frost from the evaporator. The defrost timer can be located in any number of places. Figure 17-8 illustrates how it may be placed on the back of the refrigerator.

A wiring diagram of a frost-free refrigerator is shown in Fig. 17-9. Note the addition of other features, such as a drip catcher heater, mullion heater, and door heater. These heaters serve different purposes. The drip catcher heater allows the water that forms during defrost to drain out of the freezer unit to a pan underneath to be evaporated by the heat of the compressor nearby. The mullion heater and door heater are used to prevent a frost buildup on and around the doors of the freezer and refrigerator compartments when the outside air is very humid.

### Defrosting

The timing of defrost operations is very important. Too long and you waste energy. Too short a time will result in a job half done, with the resulting decrease in efficiency of the unit since the evaporator is loaded with frost and its ability to cool the compartment is diminished. A number of methods are utilized to defrost. They are all electrically controlled and therefore part of the circuits associated with refrigerator-freezers.

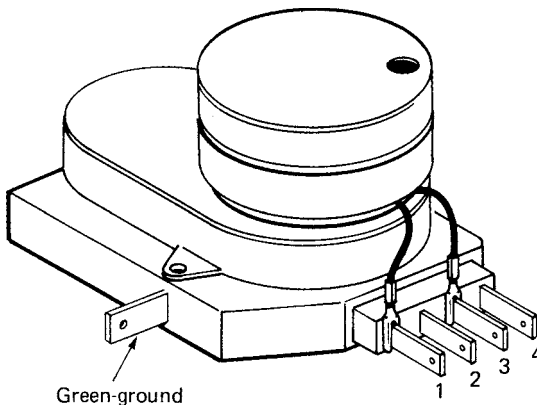

Figure 17-6 Defrost timer. (Courtesy of Kelvinator)



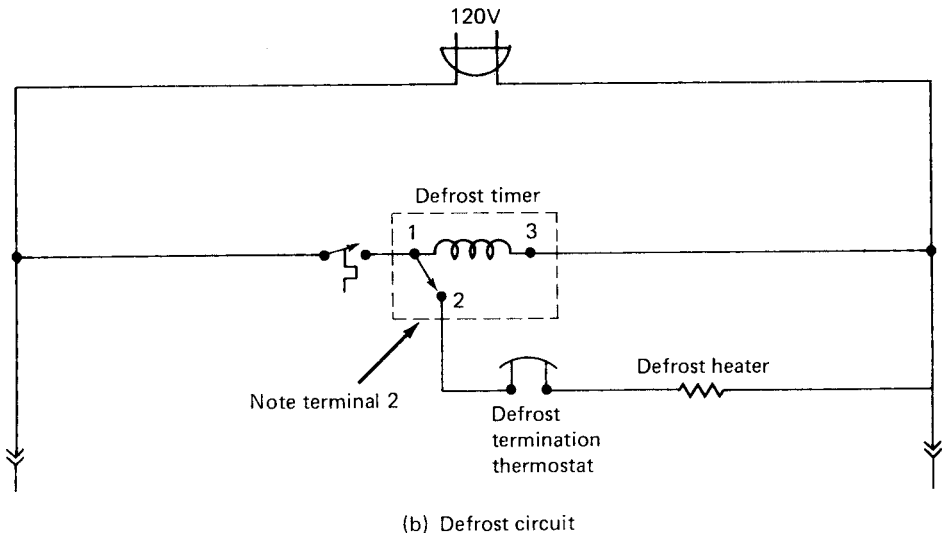
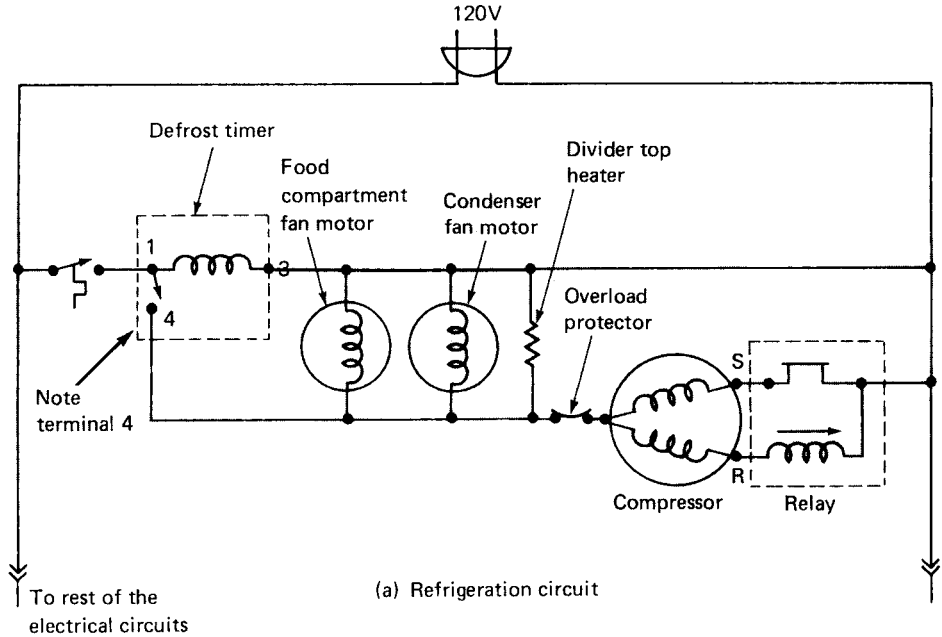

Figure 17-7 Note the refrigeration-cycle and the defrost-cycle circuits.

### Defrost thermostats

Defrost thermostats are precision built and tested to within  $\pm 6^{\circ}\text{F}$  of the specified limit. A unique characteristic of a bimetal disc is that its calibration is fixed and does not change (see Fig. 17-10). This provides for reliability in excess of the life expectancy of the refrigerator or freezer.

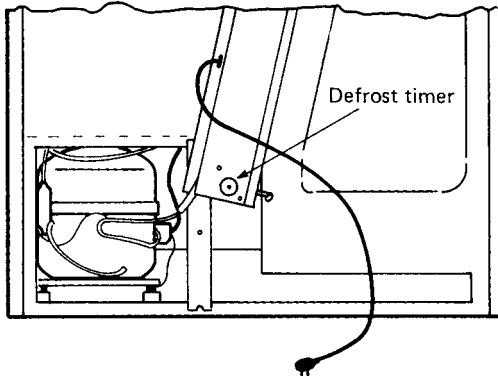

Figure 17-8 Location of the defrost timer on the refrigerator. (Courtesy of Kelvinator)

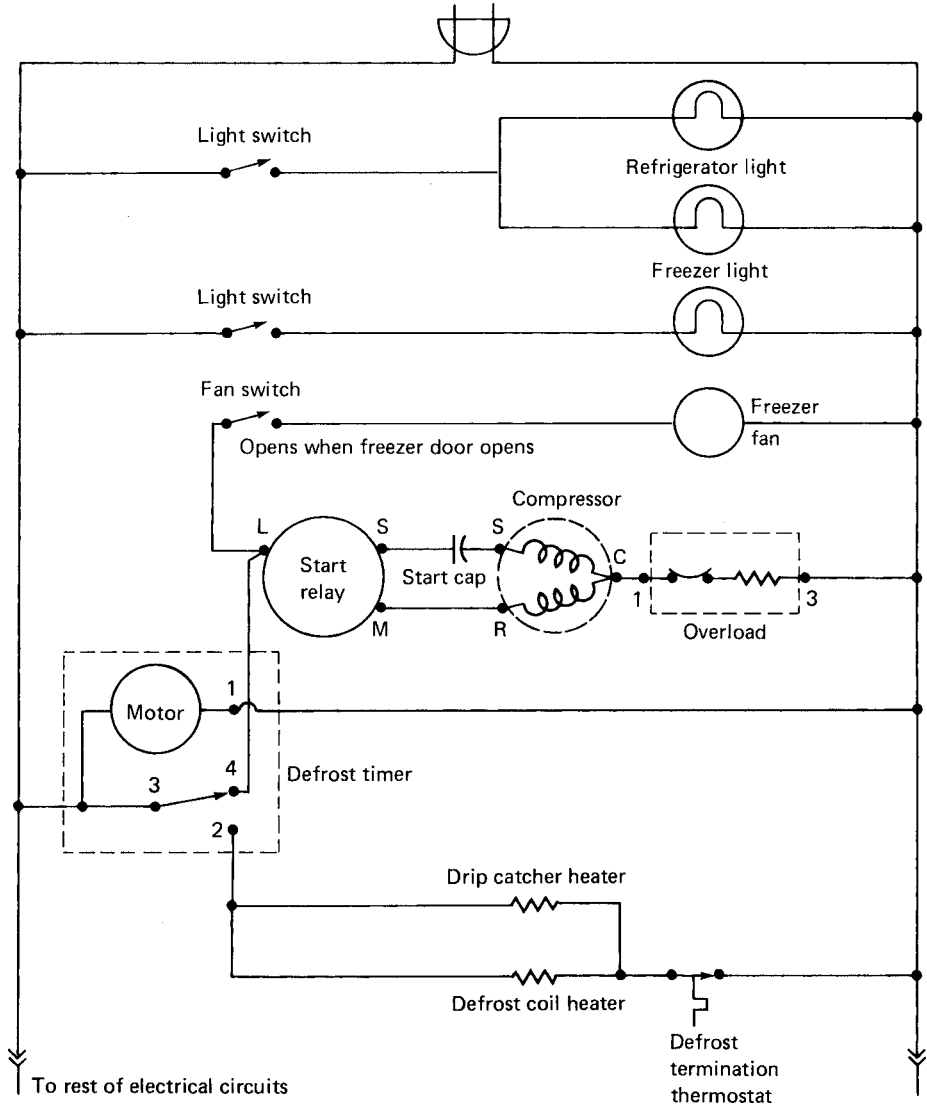
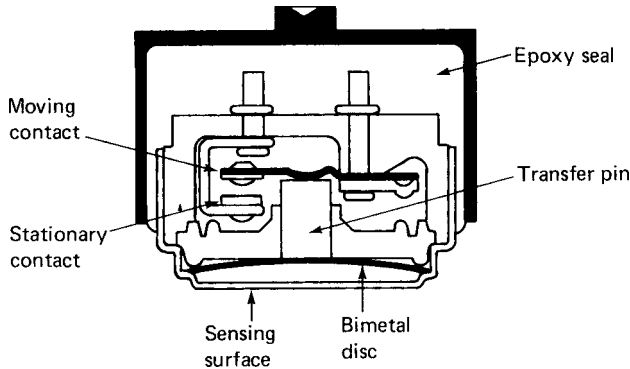

Figure 17-9 Refrigerator-freezer circuit.



**Figure 17-10** Cutaway view of a defrost termination thermostat. (Courtesy of General Electric)

Continual life tests at the factory of 100,000 cycles, corresponding to 100 years, reveal that the calibration of a defrost thermostat does not drift out of tolerance. A slight creep of about 2°F occurs at about 28,000 cycles during the life of all defrost thermostats as the components wear out. A defrost thermostat can, however, be incorrectly calibrated from the beginning. But defrost thermostats never get weak during the life of the refrigerator or freezer. Therefore, if the defrost system has functioned properly for several months before failure, disregard the possibility of an incorrectly calibrated defrost thermostat. Do not suspect that the defrost thermostat has the wrong calibration unless residual ice is found in the evaporator.

The only method for checking the defrost thermostat in the field is to test it for continuity. The contacts should be closed at all times except during the later part of the defrost cycle and for the first 10 minutes thereafter, when the compressor resumes operation.

You can determine that the defrost thermostat contacts are closed on side-by-side models by feeling the mullion for heat. On side-by-side models, the mullion heater is in series with the defrost thermostat. Thus, if the mullion heater is warm, the thermostat contacts must be closed (see Fig. 17-11).

## Defrost cycle

Resistance heat is used in automatic defrosting. A radiant heater is attached to the bottom of the evaporator with two aluminum straps. A defrost heater and defrost termination thermostat are wired in series with the defrost heater. The defrost timer initiates and terminates a 21-minute defrost cycle every 6 hours. A termination thermostat cycles the defrost heater off at a predetermined temperature, prior to termination of the 21-minute defrost cycle. The aluminum drain positioned below the evaporator is defrosted by the defrost heater. Some refrigerators have a 25-minute defrost cycle. Another manufacturer makes models with a 17-minute cycle every 8 hours. As you can see, the timer is important in

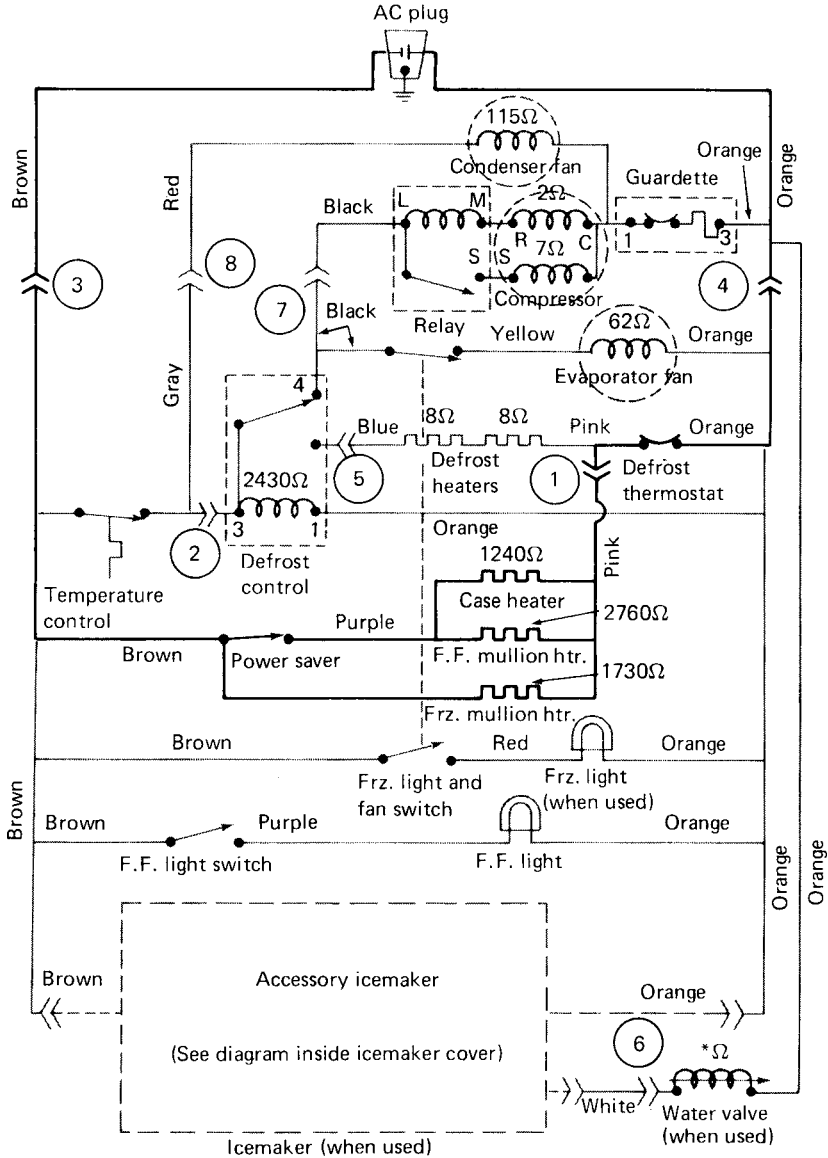

Figure 17-11 Schematic for the refrigerator-freezer. (Courtesy of General Electric)

making sure the defrost takes place when needed to keep the evaporator free of frost.

Another method used is the accumulated compressor time. In this case, the defrost operates whether there is any frost on the evaporator or not. The amount of frost buildup is a function of the amount of time the compressor operates. Therefore, it is only reasonable that the accumulated time for which the

compressor operates is proportional to the frost buildup. This means defrost timing is typical in some manufacturers' models.

The defrost timer motor in Fig. 17-12 is controlled by the refrigerator thermostat. The defrost timer motor operates only when the refrigerator thermostat calls for compressor operation. After about 6 hours of accumulated compressor operation, the defrost timer switch cam has rotated sufficiently to open the connection between terminals 1 and 4 of the timer. The compressor stops while the refrigerator thermostat continues to call for compressor operation. The circuit through the defrost timer now uses terminals 1 and 2. Power is fed to the defrost heater instead of the compressor. The switch remains in this position (causing the heater to warm up) for approximately 25 minutes. During this time period, the cam on the timer motor has been rotating. This rotation causes the switch to flip from terminal 2 to terminal 4. This action allows power to be restored from terminal 1 to terminal 4. The compressor can now operate and cool until the refrigerator thermostat switch opens.

One other method used to defrost is the accumulated compressor time hot-gas defrost. This type of defrosting uses hot gas from the compressor to melt the frost accumulation on the evaporator. The defrost solenoid is important in this operation (see Fig. 17-13). The solenoid is used to open the line from the compressor

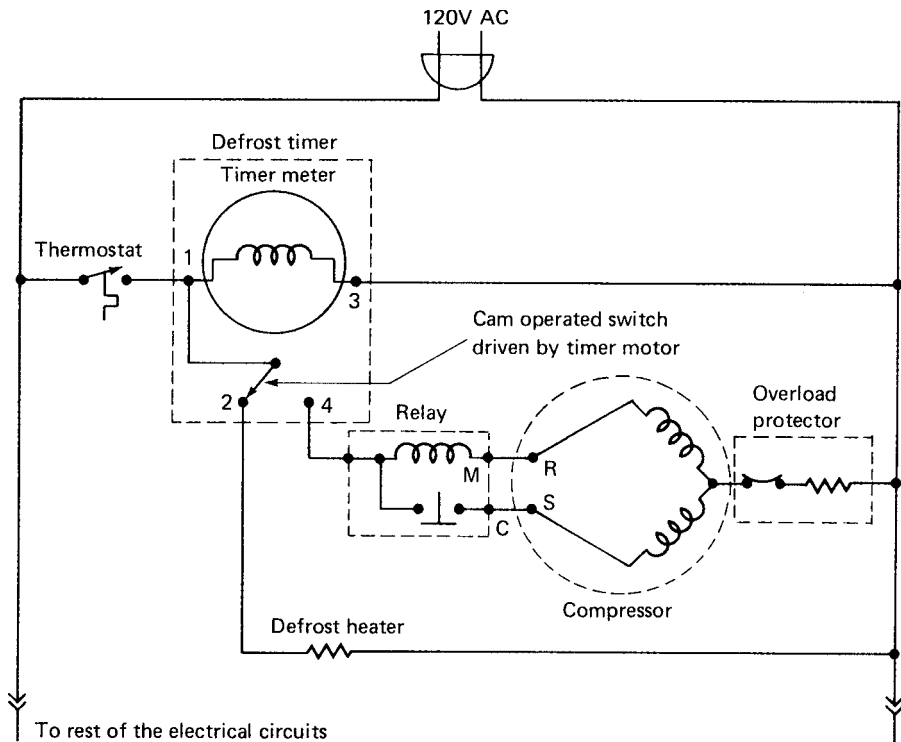

Figure 17-12 Accumulated compressor time defrost circuit.

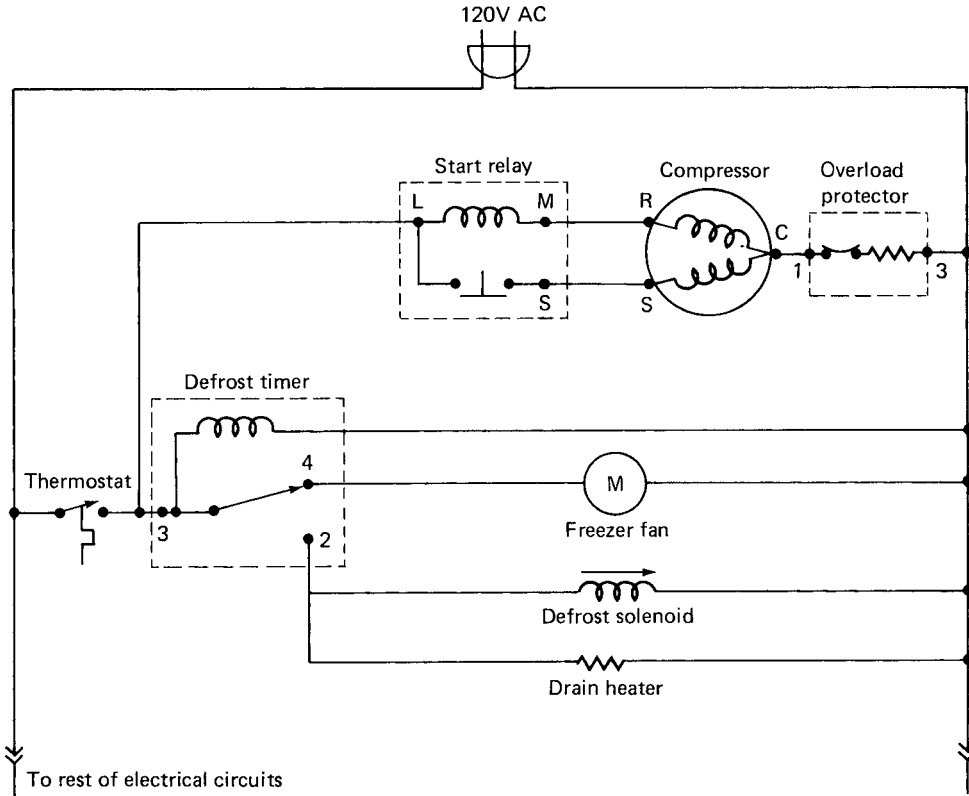

Figure 17-13 Hot-gas-defrost circuit.

to the piping alongside the evaporator, allowing hot gas to flow in the line. This piping is placed there originally by the manufacturer of the refrigerator. As the hot gas circulates through the piping, it causes the frost on the evaporator to melt. The compressor and evaporator are still in the refrigeration mode, and the cooling process continues while defrosting takes place. Timing is a function of the defrost timer motor and its cams.

### Other Devices

As the refrigerator progressed from an “ice-box” replacement to one with a number of conveniences, other circuit changes were necessitated. In most instances they were add-ons. Some of the add-ons were the ice maker, juice dispenser, soft drink dispenser, and cold water faucets. Each refrigerator manufacturer has its own way of designing these devices. You should refer to the manufacturer’s manuals and bulletins to be sure of the particular model’s electric circuits. See Fig. 17-11 for an illustration of where the ice maker is placed in the circuit.

Operation of the ice maker can be seen in Fig. 17-14. In Fig. 17-14a, note that near the completion of the first revolution the timing cam closes the water valve

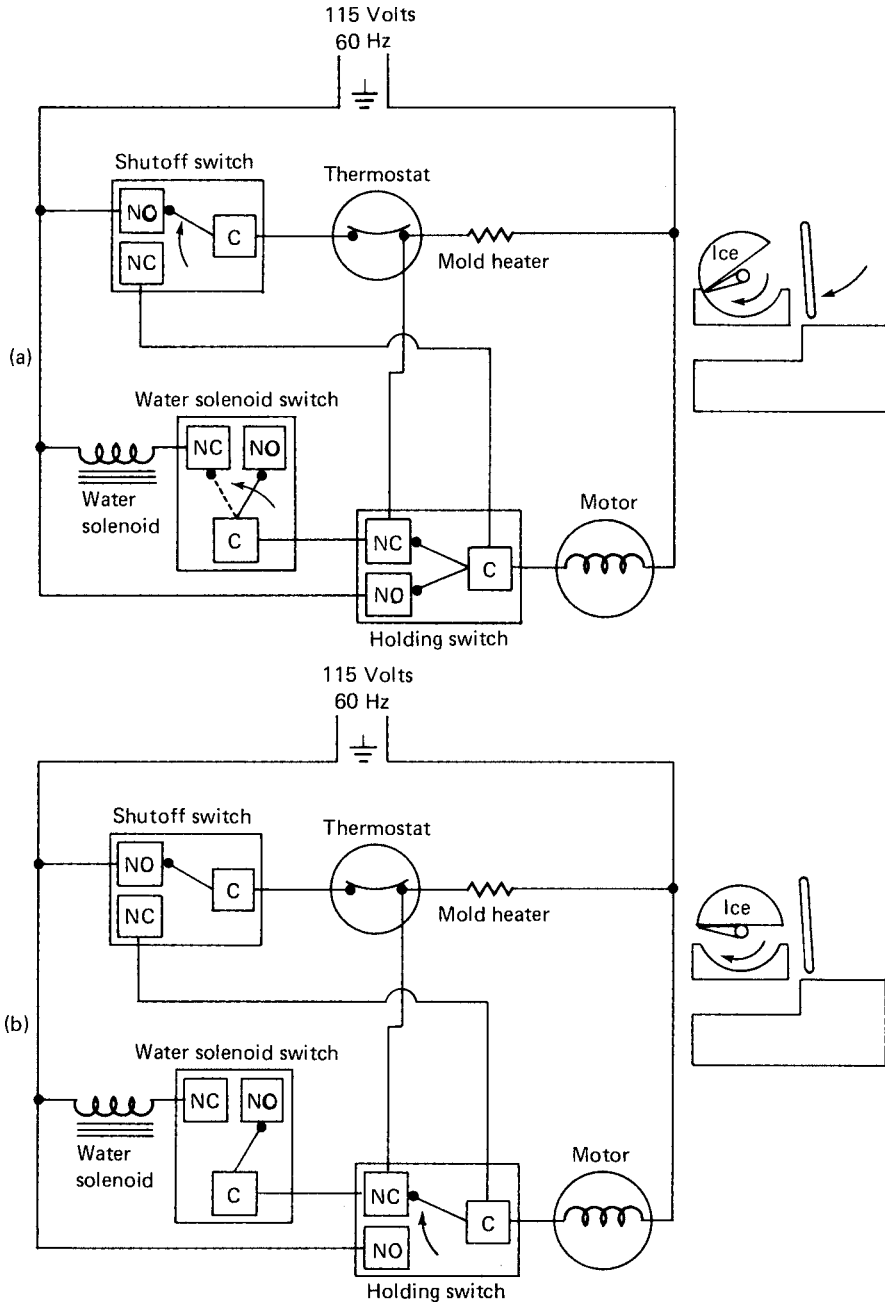

Figure 17-14 Circuit for ice maker.

switch. However, since the thermostat is still closed, the mold heater circuit is energized. Current will not pass through the water valve solenoid and its switch since electric current follows the path of least resistance.

At the end of the first revolution (Fig. 17-14b), the timing cam opens the holding switch. However, since the thermostat is still closed, a second revolution begins.

### Troubleshooting

To see the importance of the electric circuits used in refrigerators and freezers, study Table 17-1. It shows some of the troubles that occur in a simple domestic freezer. The electrical problems have been emphasized. Compare these with what happens with the mechanics of refrigerant part of the freezer.

**TABLE 17-1 Troubleshooting Freezers: Upright Models**

Trouble	Probable cause	Remedy or repair
Product too cold.	<ol style="list-style-type: none"> <li>1. Temperature selector knob set too cold.</li> <li>2. Thermostat bulb contact bad.</li> </ol>	<ol style="list-style-type: none"> <li>1. Set warmer.</li> <li>2. If the bulb contact is bad, the bulb temperature will lag behind the cooling coil temperature. The unit will run longer and make the freezer too cold. See that the bulb makes good contact with the bulb well.</li> </ol>
Product too warm.	<ol style="list-style-type: none"> <li>3. Thermostat is out of adjustment.</li> <li>1. Thermostat selector knob set too warm.</li> <li>2. Thermostat contact points dirty or burned.</li> <li>3. Thermostat out of adjustment.</li> <li>4. Loose electrical connection.</li> </ol>	<ol style="list-style-type: none"> <li>3. Readjust or change the thermostat.</li> <li>1. Set cooler.</li> <li>2. Replace thermostat.</li> <li>3. Readjust or change the thermostat.</li> <li>4. This may break the circuit periodically and cause the freezer to become warm because of irregular or erratic operation; check the circuit and repair or replace parts.</li> </ol>
	<ol style="list-style-type: none"> <li>5. Excessive service load or abnormally high room temperature.</li> <li>6. Restricted air circulation over wrapped condenser.</li> <li>7. Excessive frost accumulation on the refrigerated shelves (manual defrost models).</li> <li>8. Compressor cycling on overload protector.</li> </ol>	<ol style="list-style-type: none"> <li>5. Unload part of the contents; move unit to a room with lower temperature or exhaust excess room heat.</li> <li>6. Allow 6-inch clearance above the top and 3<sup>1</sup>/<sub>2</sub>-inch clearance at the sides and between the back of the cabinet and the wall.</li> <li>7. Remove the frost.</li> <li>8. Check the protector and line voltage at the compressor.</li> </ol>
Unit will not operate.	<ol style="list-style-type: none"> <li>1. Service cord out of wall receptacle.</li> <li>2. Blown fuse in the feed circuit.</li> <li>3. Bad service cord plug, loose connection, or broken wire.</li> <li>4. Inoperative thermostat.</li> </ol>	<ol style="list-style-type: none"> <li>1. Plug in the service cord.</li> <li>2. Check the wall receptacle with a test lamp for a live circuit; if the receptacle is dead but the building has current, replace the fuse; determine the cause of the overload or short circuit.</li> <li>3. If the wall receptacle is live, check the circuit and make necessary repairs.</li> <li>4. Power element may have lost charge or points may be dirty; check the points; short out the thermostat; repair or replace the thermostat.</li> </ol>



TABLE 17-1 Troubleshooting Freezers: Upright Models (*Continued*)

Trouble	Probable cause	Remedy of repair
	<ul style="list-style-type: none"> <li>5. Inoperative relay.</li> <li>6. Stuck or burned-out compressor.</li> <li>7. Low voltage. Cycling on overload.</li> </ul>	<ul style="list-style-type: none"> <li>5. Replace.</li> <li>6. Replace the compressor.</li> <li>7. Call utility company, asking them to increase voltage to the house; or move unit to a separate household circuit.</li> </ul>
Unit runs all the time.	<ul style="list-style-type: none"> <li>8. Inoperative overload protector.</li> <li>1. Thermostat out of adjustment.</li> <li>2. Short refrigerant charge (up to 4 oz). Cabinet temperatures abnormally low in lower section.</li> </ul>	<ul style="list-style-type: none"> <li>8. Replace.</li> <li>1. Readjust or change the thermostat.</li> <li>2. Not enough refrigerant to flood the evaporator coil at the outlet to cause the thermostat to cut out; recharge and test for leaks.</li> </ul>
Unit short cycles.	<ul style="list-style-type: none"> <li>3. Restricted airflow over the wrapper condenser.</li> <li>4. Inefficient compressor.</li> <li>1. Thermostat erratic or out of adjustment.</li> <li>2. Cycling on the relay.</li> </ul>	<ul style="list-style-type: none"> <li>3. Provide proper clearances around the cabinet.</li> <li>4. Replace.</li> <li>1. Readjust or change the thermostat.</li> <li>2. This may be caused by low or high line voltage that varies more than 10% from the 115 volts; it may also be caused by high discharge pressures caused by air or noncondensable gases in the system; correct either condition.</li> </ul>
Unit runs too much.	<ul style="list-style-type: none"> <li>1. Abnormal use of the cabinet.</li> <li>2. Shortage of refrigerant.</li> <li>3. Overcharge of refrigerant.</li> <li>4. Restricted airflow over the condenser.</li> </ul>	<ul style="list-style-type: none"> <li>1. Heavy usage requires more operation; check the usage and correct or explain.</li> <li>2. Unit will run longer to remove the necessary amount of heat and it will operate at a lower than normal suction pressure; put in the normal charge and check for leaks.</li> <li>3. Excessively cold or frosted suction line results in lost refrigeration effort; unit must run longer to compensate for the loss; purge off excessive charge.</li> <li>4. This can result if the cabinet is enclosed; this will obstruct the airflow around the cabinet shell; restricted airflow can also be caused by air or noncondensable gases in the system; this results in a higher head pressure; the higher head pressure produces more re-expansion during the suction stroke of the compressor; consequently, less suction vapor is taken; increased running time must compensate for loss of efficiency; correct the condition.</li> </ul>
	<ul style="list-style-type: none"> <li>5. High room or ambient temperature.</li> </ul>	<ul style="list-style-type: none"> <li>5. Any increase in temperature around the cabinet will increase the refrigeration load; this will result in longer running time to maintain cabinet temperature.</li> </ul>
Too much frost on refrigerated surfaces—lowside.	<ul style="list-style-type: none"> <li>1. Abnormally heavy usage in humid weather.</li> <li>2. Poor door gasket seals.</li> </ul>	<ul style="list-style-type: none"> <li>1. Do not leave the freezer door open any longer than necessary to load or remove products.</li> <li>2. This permits the entrance of moisture by migration, which freezes out of the air as frost on the refrigerated surfaces.</li> </ul>

Courtesy of Kelvinator.

## Rapid Electrical Diagnosis

General Electric and Hotpoint have a quick and accurate device for diagnosing electrical faults in a refrigerator. The handheld dc device is a result of downsizing a computer used in the factory to check production models of refrigerators. The device is called “Big Red” for Rapid Electrical Diagnosis unit (see Fig. 17-15). It allows the technician to check almost every electrical component in the refrigerator within 6 minutes. It is not necessary to unplug the refrigerator, unload any food, move the refrigerator from the wall, or, usually, open the door.

Multi-connectors are designed into the refrigerator wiring harness. They are located behind the front grill. A mini-manual contains information that makes the device useful for a particular refrigerator model. All the latest models with the RED feature have a packet or envelope containing the necessary information. The packet contains the pictorial and schematic wirings, RED component circuits, machine wiring diagram, and components energized through the RED system (see Figs. 17-16 and 17-17).

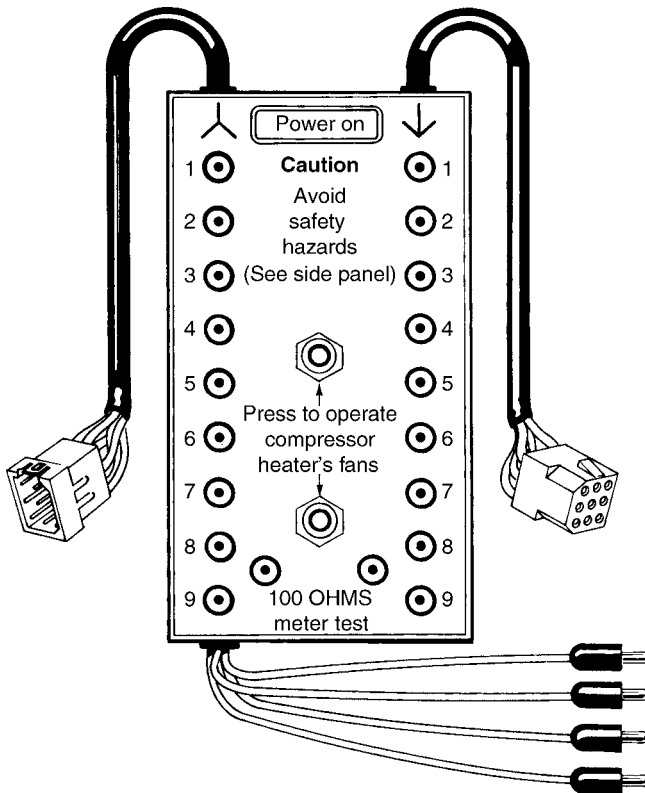

**Figure 17-15** RED test unit for General Electric and Hotpoint refrigerators.

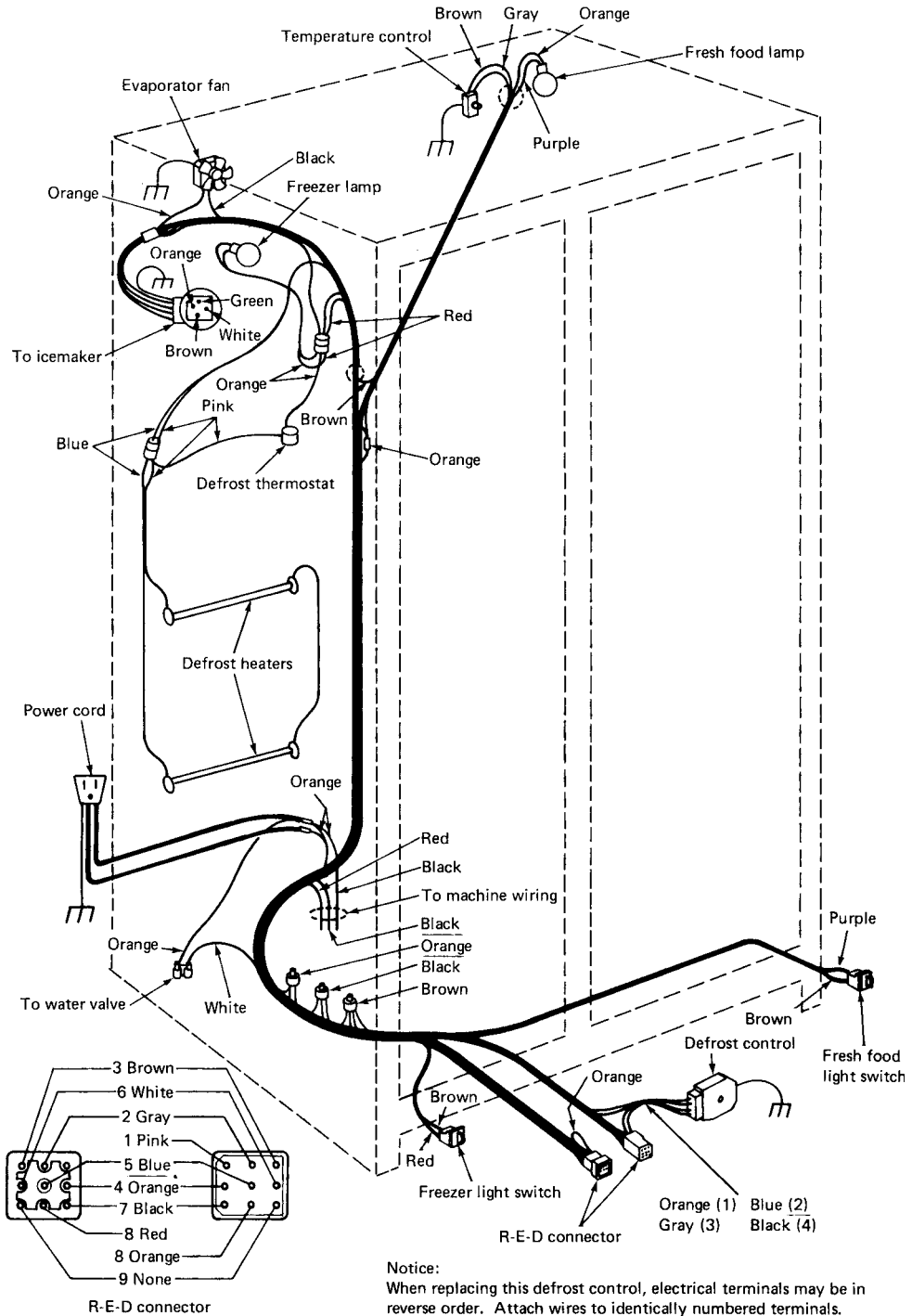

Figure 17-16 Pictorial drawing of the electrical wiring of a side-by-side GE 20-cubic-foot refrigerator that uses the RED system for troubleshooting.

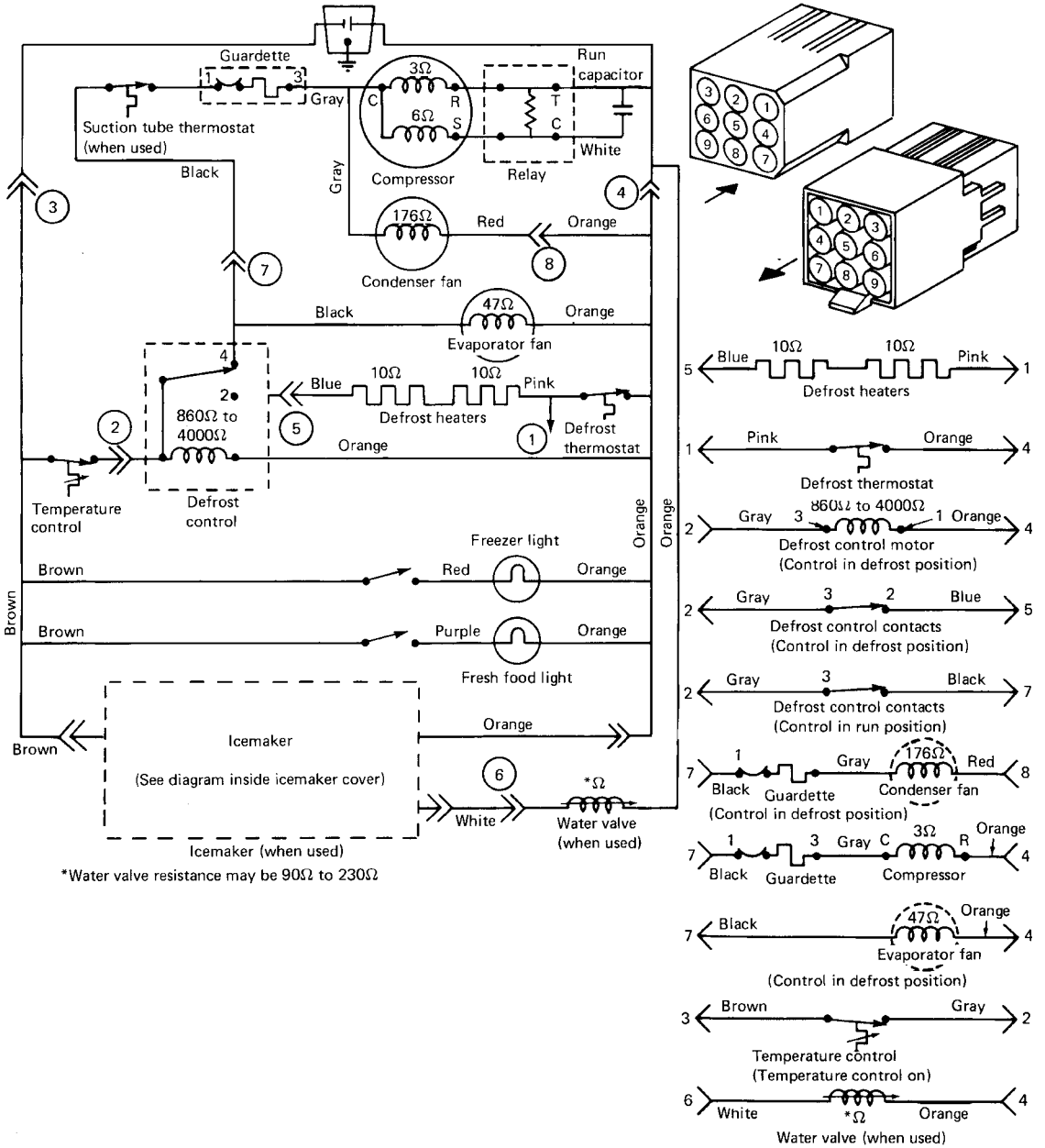

Figure 17-17 Ladder diagram of a GE 20-cubic-foot refrigerator that uses the RED system.

Figure 17-16 shows the pictorial of the wiring harness and color code for the RED connector. Figure 17-17 gives the electrical schematic and beside it is the same diagram, but with the < and > connections indicating whether it is a female- or male-type connection for that point.

Use of RED may reduce the technician's service time by 20%. It reduces the additional service callbacks for the same problem by 50%. All "no-frost" GE models 16 cubic feet and larger have this feature. Hotpoint uses the same system. Newer refrigerators have more advanced electronics units and testing devices. This explanation provides you with some of the early progress in the refrigerator field.

## Energy-Saver Switches

An energy-saver switch is the latest development in refrigerator design (see Fig. 17-18). The energy-saver switch can reduce operating costs by taking some of the heaters out of the circuit.

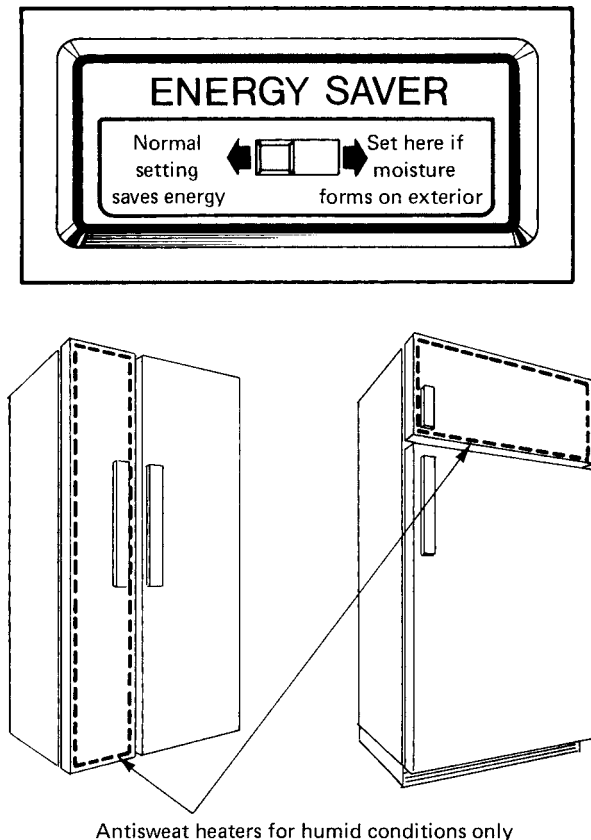

**Figure 17-18** Energy-saver switches save electricity and one used in conjunction with the antisweat heaters located around the freezer section doors.

Controls for the case and mullion antisweat heaters are incorporated into the energy-saver switch. The heaters prevent moisture formation on the outside of the case in humid conditions. The normal setting may be used about 80% of the time due to low humidity in the winter and air conditioning in the summer. The switch can also be set to an alternate setting only if moisture forms on the outside of the refrigerator.

### Review Questions

1. What makes up the basic refrigerator?
2. What is the purpose of the thermostat in a basic refrigerator?
3. What is the function of the start relay in a refrigerator?
4. What is necessary to make a refrigerator frost free?
5. How does the defrost timer work?
6. Why is a defrost thermostat needed in a refrigerator?
7. What is meant by accumulated compressor time hot-gas defrost?
8. How does the ice maker work in a refrigerator?

## Troubleshooting

### Performance Objectives

- Know some of the common sense rules for safely working around air-conditioning and refrigeration equipment.
- Know how often filters on air conditioners have to be cleaned.
- Know how the low supply voltage affects the operation of electrical equipment.
- Know the source of most trouble in air-conditioning systems.
- Know the source of most trouble in heating systems.
- Know how to test motor capacitors.
- Know how to use a clamp-on meter to troubleshoot.
- Know how to test the centrifugal switch in a single-phase motor.
- Know how to measure the capacitance of a capacitor in a piece of heating and cooling equipment.
- Know good troubleshooting procedures.

From time to time, air-conditioning and refrigeration units experience problems with the electrical and the mechanical aspects of their operation. They have in some cases been moved and damaged, and in other cases they have been repaired with components that are incorrect or wired into the circuits incorrectly.

The service technician must be aware of the problems that may develop in a period of time so that they may be located quickly, easily, and without undue expense to the owner of the unit. In this chapter, we will attempt to show how troubleshooting procedures can aid in making the job faster and easier.

### Safety

Safety first has its direct and implied meaning. You can work with air-conditioning and refrigeration equipment safely if a few common sense rules are followed.

### Handling refrigerants

The proper use of gloves, eye protection, and clothing to protect the body is necessary. Freon or any refrigerant escaping from a refrigeration unit can cause permanent damage to the skin. It can also cause blindness if you are hit in the face with the gases under pressure. Make sure you wear the proper clothing at all times when troubleshooting or recharging a unit.

### Testing precaution

Pressure testing or cleaning refrigeration and air-conditioning systems can be dangerous. Be careful not to exceed 150 psig when pressure testing a complete system.

### Electrical safety

The main rule for electrical safety is to see to it that the main circuit breaker is in the off position and locked before starting to remove or check (with an ohmmeter) any refrigeration, air-conditioning, or heating equipment. Keep in mind that some compressors have power applied at all times to the off-cycle crankcase heater. Even if the compressor is not running, the power is applied to the crankcase heater. Some run capacitors are connected to the compressor motor windings even when the compressor is not running. Other devices are energized when the compressor is not running. Thus, electrical power is applied to the unit even when the compressor is not running.

### Compressor Problems

A number of compressor problems can be quickly identified from a table of problems, possible causes, and suggested repair (see Table 18-1). The compressor is the heart of the refrigeration system whether it is the air conditioner, refrigerator, or freezer. That makes it of primary concern in any troubleshooting procedure.

### PSC compressors

The permanent split-capacitor (PSC) compressor has some problems that should be uppermost in your mind so that you are aware of them (see Table 18-2). The low-voltage problems are listed and possible corrections given. The branch-circuit fuse or circuit breaker trips and causes the unit to become disabled. The possible cause could be that the rating of the protection device is not high enough to handle the current. Some problems are within the scope of the work the technician can handle. Others like low line voltage caused by factors beyond the control of the homeowner call for the utility company to correct them.

A lot of troubleshooting is common sense. If the fuse is blown and you put in another and it blows, it tells you that there is something drawing too much current. Simply check for cause.

### Air-conditioner compressors

Home air conditioners, those that fit into a window or those that are part of a central air-conditioning system, are subject to problems with their compressors



**TABLE 18-1 Compressor Troubleshooting and Service**

Complaint	Possible cause	Repair
Compressor will not start. There is no hum.	<ol style="list-style-type: none"> <li>1. Line disconnect switch open.</li> <li>2. Fuse removed or blown.</li> <li>3. Overload protector tripped.</li> <li>4. Control stuck in open position.</li> <li>5. Control off due to cold location.</li> <li>6. Wiring improper or loose.</li> </ol>	<ol style="list-style-type: none"> <li>1. Close start or disconnect switch.</li> <li>2. Replace fuse.</li> <li>3. Refer to electrical section.</li> <li>4. Repair or replace control.</li> <li>5. Relocate control.</li> <li>6. Check wiring against diagram.</li> </ol>
Compressor will not start. It hums, but trips on overload protector.	<ol style="list-style-type: none"> <li>1. Improperly wired.</li> <li>2. Low voltage to unit.</li> <li>3. Starting capacitor defective.</li> <li>4. Relay failing to close.</li> <li>5. Compressor motor has a winding open or shorted.</li> <li>6. Internal mechanical trouble in compressor.</li> <li>7. Liquid refrigerant in compressor.</li> </ol>	<ol style="list-style-type: none"> <li>1. Check wiring against diagram.</li> <li>2. Determine reason and correct.</li> <li>3. Determine reason and replace.</li> <li>4. Determine reason and correct, replace if necessary.</li> <li>5. Replace compressor.</li> <li>6. Replace compressor.</li> <li>7. Add crankcase heater and/or accumulator.</li> </ol>
Compressor starts, but does not switch off of start winding.	<ol style="list-style-type: none"> <li>1. Improperly wired.</li> <li>2. Low voltage to unit.</li> <li>3. Relay failing to open.</li> <li>4. Run capacitor defective.</li> <li>5. Excessively high discharge pressure.</li> <li>6. Compressor motor has a winding open or shorted.</li> <li>7. Internal mechanical trouble in compressor (tight).</li> </ol>	<ol style="list-style-type: none"> <li>1. Check wiring against diagram.</li> <li>2. Determine reason and correct.</li> <li>3. Determine reason and replace if necessary.</li> <li>4. Determine reason and replace.</li> <li>5. Check discharge shutoff valve, possible overcharge, or insufficient cooling of condenser.</li> <li>6. Replace compressor.</li> <li>7. Replace compressor.</li> </ol>
Compressor starts and runs, but short cycles on overload protector.	<ol style="list-style-type: none"> <li>1. Additional current passing through the overload protector.</li> <li>2. Low voltage to unit (or unbalanced if three phase).</li> <li>3. Overload protector defective.</li> <li>4. Run capacitor defective.</li> <li>5. Excessive discharge pressure.</li> <li>6. Suction pressure too high.</li> <li>7. Compressor too hot—return gas is hot.</li> <li>8. Compressor motor has a winding shorted.</li> </ol>	<ol style="list-style-type: none"> <li>1. Check wiring against diagram; check added fan motors, pumps, etc., connected to wrong side of protector.</li> <li>2. Determine reason and correct.</li> <li>3. Check current, replace protector.</li> <li>4. Determine reason and replace.</li> <li>5. Check ventilation, restrictions in cooling medium, restrictions in refrigeration system.</li> <li>6. Check for possibility of misapplication; use stronger unit.</li> <li>7. Check refrigerant charge. (Repair leak.) Add refrigerant if necessary.</li> <li>8. Replace compressor.</li> </ol>
Unit runs, but short cycles on.	<ol style="list-style-type: none"> <li>1. Overload protector.</li> <li>2. Thermostat.</li> <li>3. High-pressure cutout due to insufficient air or water supply, overcharge, or air in system.</li> </ol>	<ol style="list-style-type: none"> <li>1. Check current; replace protector.</li> <li>2. Differential set too close; widen.</li> <li>3. Check air or water supply to condenser; reduce refrigerant charge, or purge.</li> </ol>

*(Continued)*

TABLE 18-1 Compressor Troubleshooting and Service (Continued)

Complaint	Possible cause	Repair
Unit operates long or continuously.	4. Low-pressure cutout due to: a. Liquid line solenoid leaking. b. Compressor valve leak. c. Undercharge. d. Restriction in expansion device.	4. a. Replace. b. Replace. c. Repair leak and add refrigerant. d. Replace expansion device.
	1. Shortage of refrigerant. 2. Control contacts stuck or frozen closed. 3. Refrigerated or air-conditioned space has excessive load or poor insulation.	1. Repair leak; add charge. 2. Clean contacts or replace control. 3. Determine fault and correct.
	4. System inadequate to handle load. 5. Evaporator coil iced. 6. Restriction in refrigeration system. 7. Dirty condenser. 8. Filter dirty.	4. Replace with larger system. 5. Defrost. 6. Determine location and remove. 7. Clean condenser. 8. Clean or replace.
	1. Relay contacts not operating properly. 2. Prolonged operation on start cycle due to: a. Low voltage to unit. b. Improper relay. c. Starting load too high. 3. Excessive short cycling	1. Clean contacts or replace relay if necessary. 2. a. Determine reason and correct. b. Replace. c. Correct by using pump-down arrangement if necessary. 3. Determine reason for short cycling as mentioned in previous complaint.
Run capacitor open, shorted, or blown.	4. Improper capacitor. 1. Improper capacitor. 2. Excessively high line voltage (110% of rated maximum).	4. Determine correct size and replace. 1. Determine correct size and replace. 2. Determine reason and correct.
Relay defective or burned out.	1. Incorrect relay. 2. Incorrect mounting angle. 3. Line voltage too high or too low. 4. Excessive short cycling. 5. Relay being influenced by loose vibrating mounting. 6. Incorrect run capacitor.	1. Check and replace. 2. Remount relay in correct position. 3. Determine reason and correct. 4. Determine reason and correct. 5. Remount rigidly. 6. Replace with proper capacitor.
Space temperature too high.	1. Control setting too high. 2. Expansion valve too small. 3. Cooling coils too small. 4. Inadequate air circulation.	1. Reset control. 2. Use larger valve. 3. Add surface or replace. 4. Improve air movement.
Suction line frosted or sweating.	1. Expansion valve oversized or passing excess refrigerant. 2. Expansion valve stuck open. 3. Evaporator fan not running. 4. Overcharge of refrigerant.	1. Readjust valve or replace with smaller valve. 2. Clean valve of foreign particles. Replace if necessary. 3. Determine reason and correct. 4. Correct charge.
Liquid line frosted or sweating.	1. Restriction in dehydrator or strainer. 2. Liquid shutoff (king valve) partially closed.	1. Replace part. 2. Open valve fully.
Unit noisy.	1. Loose parts or mountings. 2. Tubing rattle. 3. Bent fan blade causing vibration. 4. Fan motor bearings worn.	1. Tighten. 2. Reform to be free of contact. 3. Replace blade. 4. Replace motor.

Courtesy of Kelvinator.

**TABLE 18-2 PSC Compressor Motor Troubles and Corrections**

Causes	Corrections
<b>Low Voltage</b>	
1. Inadequate wire size.	1. Increase wire size.
2. Watt-hour meter too small.	2. Call utility company.
3. Power transformer too small or feeding too many homes.	3. Call utility company.
4. Input voltage too low.	4. Call utility company.
<i>Note:</i> Starting torque varies as the square of the input voltage.	
<b>Branch Circuit Fuse or Circuit Breaker Tripping</b>	
1. Rating too low.	1. Increase size to a minimum or 175% of unit FLA (full load amperes) to a maximum of 225% of FLA.
<b>System Pressure High or Not Equalized</b>	
1. Pressures not equalizing within 3 minutes.	1. a. Check metering device (capillary tube or expansion valve). b. Check room thermostat for cycling rate; off cycle should be at least 5 minutes; also check for "chattering." c. Has some refrigerant dryer or some other possible restriction been added?
2. System pressure too high.	2. Make sure refrigerant charge is correct.
3. Excessive liquid in crankcase (split-system applications).	3. Add crankcase heater and suction line accumulator.
<b>Miscellaneous</b>	
1. Run capacitor open or shorted.	1. Replace with new, properly sized capacitor.
2. Internal overload open.	2. Allow 2 hours to reset before changing compressor.

and electrical controls. Most of those that operate in the window are designed for 120- or 240-volt operation. In some cases, during the summer when line voltage is low, they may experience some low-voltage problems.

The units are equipped with some kind of filter to make sure the air is cleaned before it is forced into the room being cooled. These filters usually require a change or cleaning at least once a year. Where dust is a problem, such maintenance should be more frequent. At this time, the condenser coil should be brushed with a soft brush and flushed with water. The filters should be vacuumed and then washed to remove dust. The outside of the case should be wiped clean with a soapy cloth. The cleaner the filter, the more efficient the unit. In some cases a clogged filter can cause compressor problems. Table 16-1 shows some of the problems associated with the compressor in these units. Note how most of the problems associated with air conditioners are electrical.

### Low-Voltage Operation

Electrical apparatus designed to produce at full capacity at the voltage indicated on the rating plate can malfunction at lower than designated voltages. Motors operated at lower than rated voltage cannot provide full horsepower without shortening their service life. Relays and solenoids can also fail to operate if low voltage is present.

The Air Conditioning and Refrigeration Institute (ARI) certifies the cooling units after testing them. The units are tested to make sure they will operate with  $\pm 10\%$  above or below rated voltage. This does not mean they will operate continuously without damage to the motor. Most air-conditioning compressor burnouts are caused by low-voltage operation. A hermetic compressor is entirely enclosed within the refrigerant cycle; it is very important that it not be abused by overloading or low voltage. Both conditions can occur during peak load periods. A national survey has shown that the most common cause of compressor low voltage is the use of undersized conductors between the utility lines and the condensing unit.

### Using a System to Troubleshoot (Electrical)

Refrigeration, air-conditioning, and heating units all have various systems that cause them to operate and do the job they were designed for. First, you have to identify the system and the problems most commonly associated with the particular system. Then you have to be able to determine exactly what caused the symptom you are witnessing. Next, you have to be able to correct the problem and put the unit back into operation.

Electrical tests are the most common because the electrical problems are the most frequently encountered in all three types of equipment. A systematic procedure is necessary to obtain the needed results.

### Motor testing

Testing a motor in a sealed condensing unit to determine why it does not operate becomes a very simple process if the correct procedure is followed. Each test made should be one of a series of eliminations to determine what part of the system is defective. By checking other parts of the wiring system before checking the unit itself, a great deal of time can be saved since, in most cases, the trouble will be in the wiring or controls rather than in the unit.

To make a complete electrical test on electrical outlets and on the unit itself, it is advisable to make a test cord (see Fig. 18-1). By connecting the black and white terminals together and placing a light bulb in the socket, the cord may be used to check the wall outlet into which the unit is connected. By connecting the

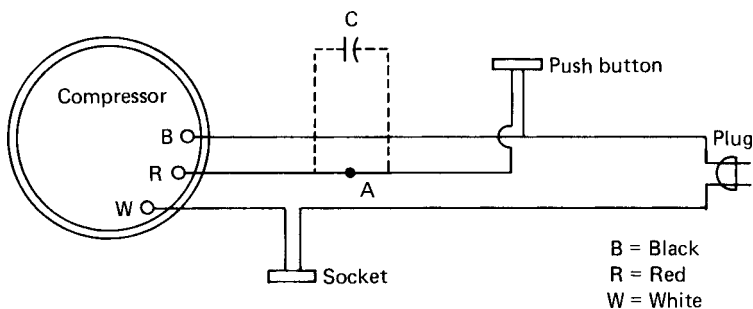

Figure 18-1 Test lamp for troubleshooting.

white and red terminal clips, this same test may be made by depressing the push button. This will serve as a test to make certain the push button is in working order. This test cord should have a capacitor installed in the red lead to the push button if the compressor is a capacitor-start type.

Once these tests have been completed and it is known that current is being supplied to the unit, the next step is to check the three wires on the base of the compressor unit. Pull the plug from the wall receptacle and carefully examine the nuts that hold the wires in position. Then try each wire to be sure it is held firmly in place, as a loose wire may keep the unit from operating. Test the thermostatic switch to determine whether or not contact is being made at that point. Turn the cold-control knob several times. If this fails to start the unit, then short across the thermostatic switch terminals on the switch. To do this, it will be necessary to remove the switch cover from the top of the switch. If the unit starts, it is an indication that the thermostatic switch is not operating properly and must be repaired or replaced. After the thermostatic switch has been checked and if the trouble is not located, it will be necessary to determine whether the trouble is in the motor, motor-protector relay, or capacitor.

### Capacitor testing

The capacitor must be checked before testing the unit itself. This is done in the following manner:

1. Disconnect the capacitor wires from the motor-protector relay.
2. Connect these two wires to the black and white terminals of the test cord.
3. Put a 150-watt light bulb in the receptacle on the test cord, and plug it into an outlet.

If the 150-watt bulb does not light up, it is an indication that the capacitor has an open circuit and must be replaced. However, if the bulb does light up, it is not an indication that the capacitor is perfect. This must be checked further by shorting across the two terminals of the capacitor with a screwdriver with an insulated handle. If the brilliance of the light changes, that is, if the light bulb burns brighter when the terminals of the capacitor are shorted, it indicates that the capacitor is in proper operating condition. A decided sparking of the terminals will also be noticed when the terminals are shorted. If the brilliance of the bulb does not change, it is an indication that the capacitor has an internal short and must be replaced.

### Motor-protector relay testing

If the overload protector is found defective during the preceding test, replace it (see Fig. 18-2). The motor overload protector is usually accessible for replacement and is located near the compressor (see Fig. 18-3). Remove the clips holding the overload in position, and remove the wire from the terminal by pulling it outward. Notice the position of the electrical lead before replacing it (see Fig. 18-4). Place the electrical leads on the replacement overload and check for correct connections against the wiring diagram. Close up the unit (see Fig. 18-5). Test for proper operation.

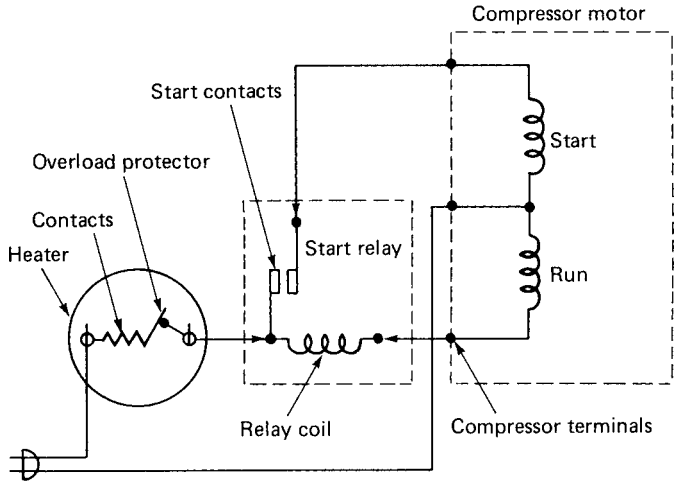

Figure 18-2 Location of overload protector in the circuit.

### Using Meters to Check for Problems

The voltmeter and the ohmmeter can be used to isolate various problems. You should be able to read the schematic and make the proper voltage or resistance measurements. An incorrect reading will indicate the possibility of a problem.

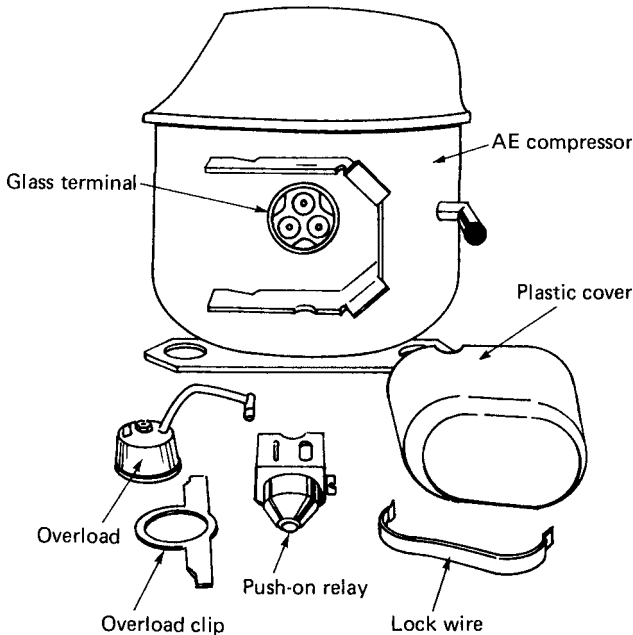
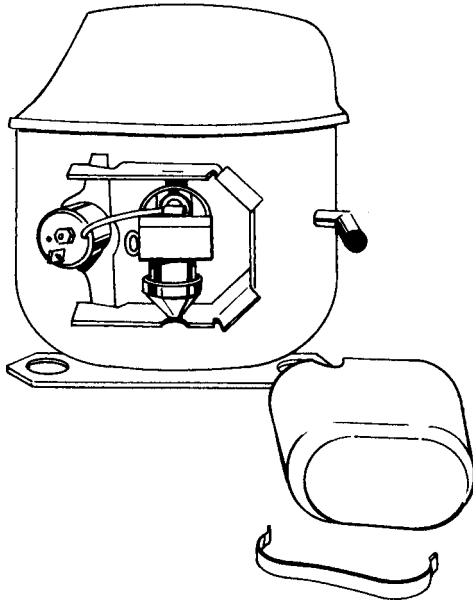
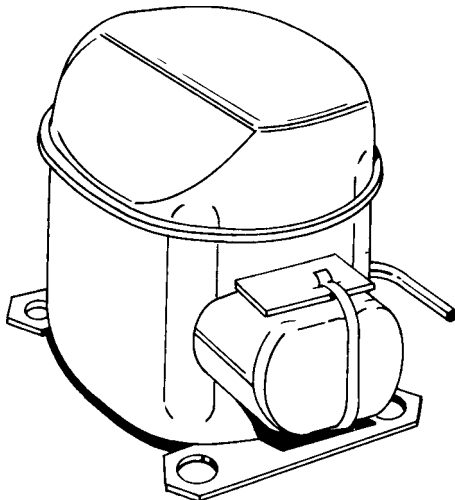

Figure 18-3 Compressor with its glass terminal and associated components. (Courtesy of Tecumseh)



**Figure 18-4** Overload protection location on the compressor. (Courtesy of Tecumseh)

Troubleshooting charts will aid in isolating the problem to a given system. Once you have arrived at the proper system that may be causing the symptoms noticed, you will then need to use the ohmmeter with the power off to isolate a section of the system. Once you have zeroed in on the problem, you can locate it by knowing what the proper reading should be. Deviation from a stated reading of over 10% is usually indicative of a malfunction, and in most cases the component part must be replaced to assure proper operation and no callbacks.



**Figure 18-5** Compressor with cover. (Courtesy of Tecumseh)

## Using a Volt-Ammeter for Troubleshooting Electric Motors

Most electrical equipment will work satisfactorily if the line voltage differs  $\pm 10\%$  from the actual nameplate rating. In a few cases, however, a 10% voltage drop may result in a breakdown. Such may be the case with an induction motor that is being loaded to its fullest capacity both on start and run. A 10% loss in the line voltage will result in a 20% loss in torque.

The full-load current rating on the nameplate is an approximate value based on the average unit coming off the manufacturer's production line. The actual current for any one unit may vary as much as  $\pm 10\%$  at rated output. However, a load current that exceeds the rated value by 20% or more will reduce the life of the motor due to higher operating temperatures, and the reason for excessive current should be determined. In many cases it may simply be an overloaded motor. The percentage of increase in load will not correspond with percentage of increase in load current. For example, in the case of a single-phase induction motor, a 35% increase in current may correspond to an 80% increase in torque output.

The operating conditions and behavior of electrical equipment can be analyzed only by actual measurement. A comparison of the measured terminal voltage and current will check whether the equipment is operating within electrical specifications.

A voltmeter and an ammeter are needed for the two basic measurements. To measure voltage, the test leads of the voltmeter are in contact with the terminals of the line under test. To measure current, the conventional ammeter must be connected in series with the line so that the current will flow through the ammeter.

To insert the ammeter, you must shut down the equipment, break open the line, connect the ammeter, and then start up the equipment to read the meter. And you have to do the same to remove the meter once it has been used. Other time-consuming tests may have to be made to locate the problem. However, all this can be eliminated by the use of a clamp-on volt-ammeter.

### Clamp-on volt-ammeters

The pocket size volt-ammeter shown in Fig. 18-6 is the answer to most troubleshooting problems on the job. The line does not have to be disconnected to obtain a current reading. The meter works on the transformer principle; it picks up the magnetic lines surrounding a current-carrying conductor and presents this as a function of the entire amount flowing through the line. Remember, in transformers we discussed how the magnetic field strength in the core of the transformer determines the amount of current in the secondary. The same principle is used here to detect the flow of current and how much.

To get transformer action, the line to be tested is encircled with the split-type core by simply pressing the trigger button. Aside from measuring terminal voltages and load currents, the split-core ammeter-voltmeter can be used to track down electrical difficulties in electric motor repair.



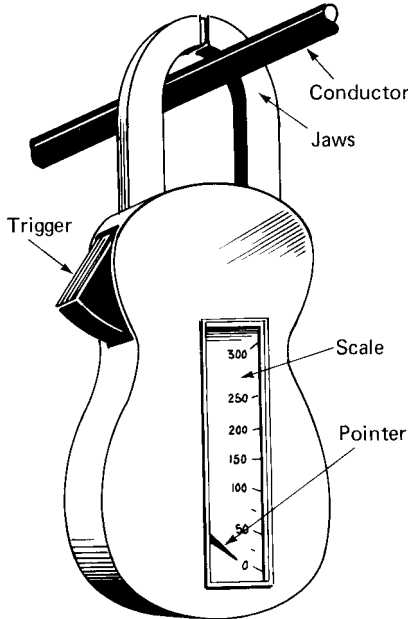

Figure 18-6 Clamp-on volt-ammeter. (Courtesy of Amprobe)

### Looking for grounds

To determine whether a winding is grounded or has a very low value of insulation resistance, connect the unit and test leads as shown in Fig. 18-7. Assuming the available line voltage is approximately 120 volts, use the unit's lowest voltage range. If the winding is grounded to the frame, the test will indicate full line voltage.

A high-resistance ground is simply a case of low insulation resistance. The indicated reading for a high-resistance ground will be a little less than line voltage. A winding that is not grounded will be evidenced by a small or negligible

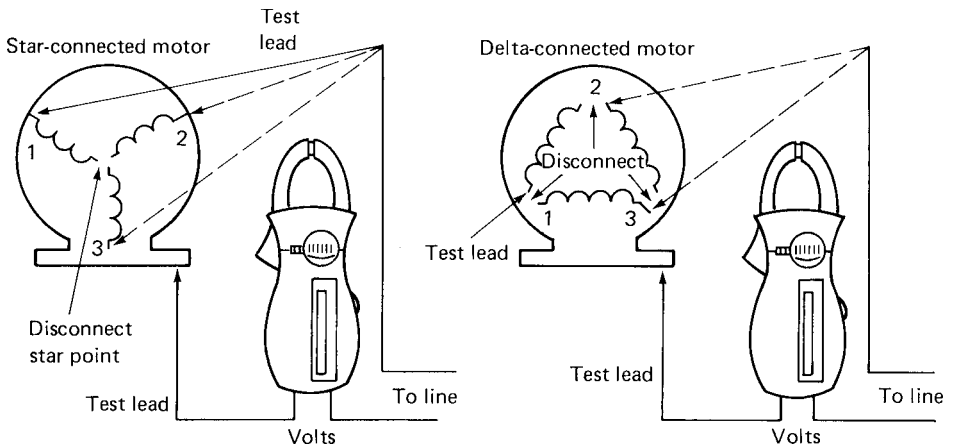

Figure 18-7 Grounded phase of a motor. (Courtesy of Amprobe)

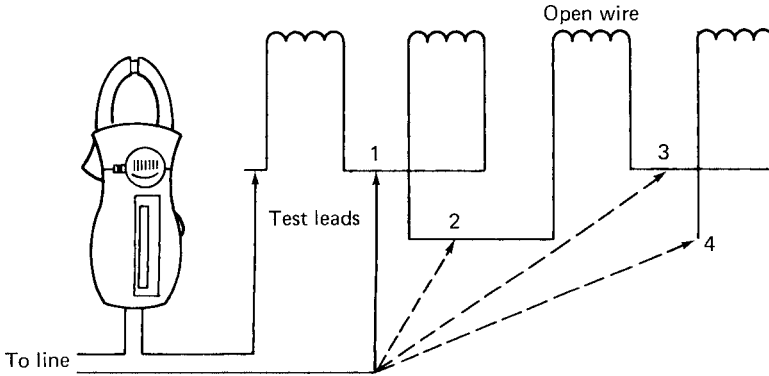

Figure 18-8 Isolating an open phase. (Courtesy of Amprobe)

reading. This is due mainly to the capacitive effect between the windings and the steel lamination.

To locate the grounded portion of the windings, disconnect the necessary connection jumpers and test. Grounded sections will be detected by a full line voltage indication.

**Looking for opens**

To determine whether a winding is open, connect test leads as shown in Figs. 18-8 and 18-9. If the winding is open, there will be no voltage indication. If the circuit is not open, the voltmeter indication will read full line voltage.

**Looking for shorts**

Shorted turns in the winding of a motor behave like a shorted secondary of a transformer. A motor with a shorted winding will draw excessive current while running at no load. Measurement of the current can be made without disconnecting lines.

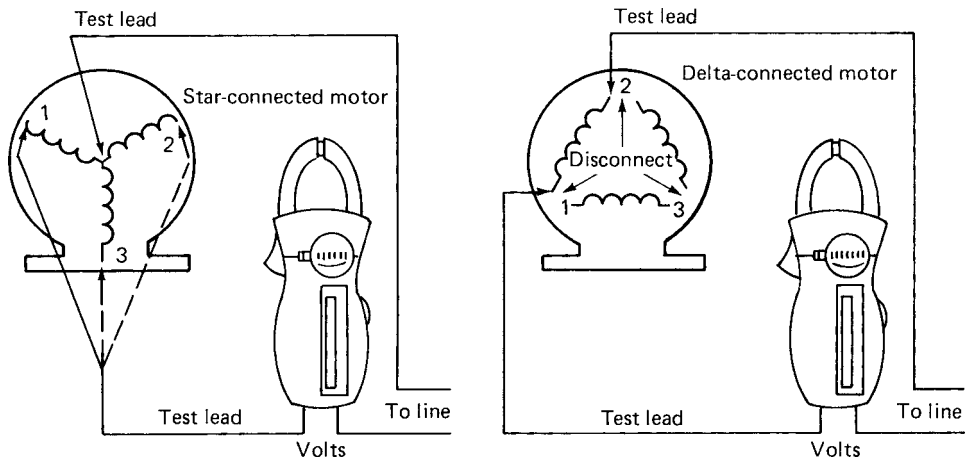

Figure 18-9 Finding an open phase. (Courtesy of Amprobe)

You engage one of the lines with the split-core transformer of the tester. If the ammeter reading is much higher than the full-load ampere rating on the nameplate, the motor is probably shorted.

In a two- or three-phase motor, a partially shorted winding produces a higher current reading in the shorted phase. This becomes evident when the current in each phase is measured.

### Motors with Squirrel-Cage Rotors

Loss in output torque at rated speed in an induction motor may be due to opens in the squirrel-cage rotor. To test the rotor and determine which rotor bars are loose or open, place the rotor in a growler. Engage the split-core ammeter around the lines going to the growler, as shown in Fig. 18-10. Set the switch to the highest current range. Switch on the growler and then set the test unit to the approximate current range. Rotate the rotor in the growler and take note of the current indication whenever the growler is energized. The bars and end rings in the rotor behave similarly to a shorted secondary of a transformer. The growler windings act as the primary. A good rotor will produce approximately the same current indications for all positions of the rotor. A defective rotor will exhibit a drop in the current reading when the open bars move into the growler field.

### Testing the Centrifugal Switch in a Single-Phase Motor

A defective centrifugal switch may not disconnect the start winding at the proper time. To determine conclusively that the start winding remains in the circuit, place the split-core ammeter around one of the start-winding leads. Set the instrument to the highest current range. Turn on the motor switch. Select the appropriate current range. Observe if there is any current in the start-winding circuit. A current indication signifies that the centrifugal switch did not open when the motor came up to speed (see Fig. 18-11).

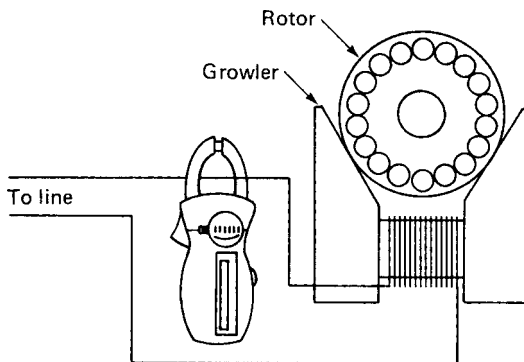

**Figure 18-10** Using a growler to test a motor. (Courtesy of Amprobe)

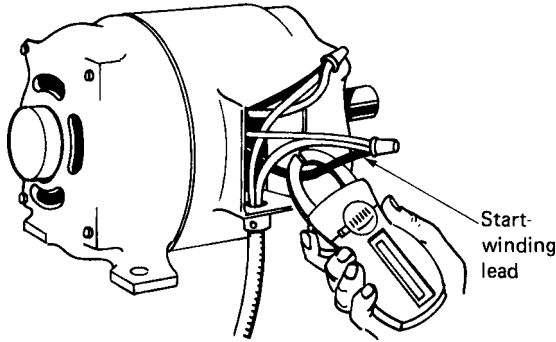

Figure 18-11 Checking the centrifugal switch with a clamp-on meter. (Courtesy of Amprobe)

### Testing for a Short Circuit Between Run and Start Windings

A short between run and start windings may be determined by using the ammeter and line voltage to check for continuity between the two separate circuits. Disconnect the run- and start-winding leads and connect the instrument as shown in Fig. 18-12. Set the meter on voltage. A full-line voltage reading will be obtained if the windings are shorted to one another.

### Capacitor testing

Defective capacitors are very often the cause of trouble in capacitor-type motors. Shorts, opens, grounds, and insufficient capacity in microfarads are conditions for which capacitors should be tested to determine whether they are good.

You can determine a grounded capacitor by setting the instrument on the proper voltage range and connecting it and the capacitor to the line as shown in Fig. 18-13. A full-line voltage indication on the meter signifies that the capacitor is grounded to the can. A high-resistance ground is evident from a voltage

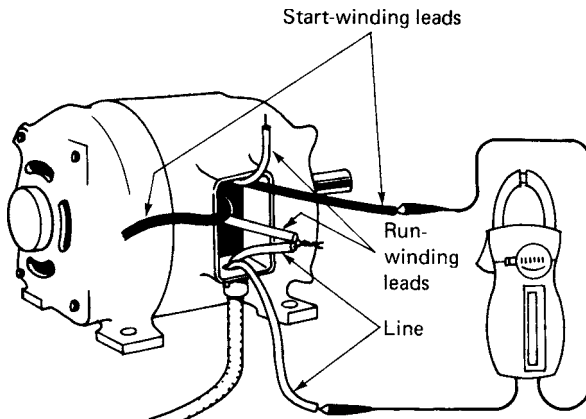
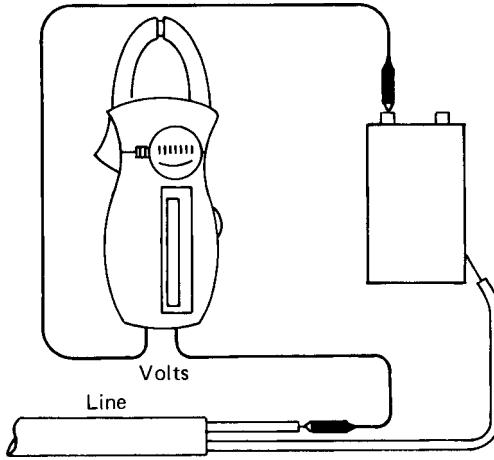

Figure 18-12 Finding a shorted winding using a clamp-on meter. (Courtesy of Amprobe)



**Figure 18-13** Finding a grounded capacitor with a clamp-on meter. (Courtesy of Amprobe)

reading that is somewhat below the line voltage. A negligible reading or a reading of no voltage indicates that the capacitor is not grounded.

### Measuring the capacity of a capacitor

To measure the capacity of the capacitor, set the test unit's switch to the proper voltage range and read the line voltage indication. Then set to the appropriate current range and read the capacitor current indication. During the test, keep the capacitor on the line for a very short period of time, because motor-starting electrolytic capacitors are rated for intermittent duty (see Fig. 18-14). The capacity in microfarads is then computed by substituting the voltage and current readings in the following formula, assuming that a full 60-hertz line is used:

$$\text{Microfarads} = \frac{2650 \times \text{amperes}}{\text{volts}}$$

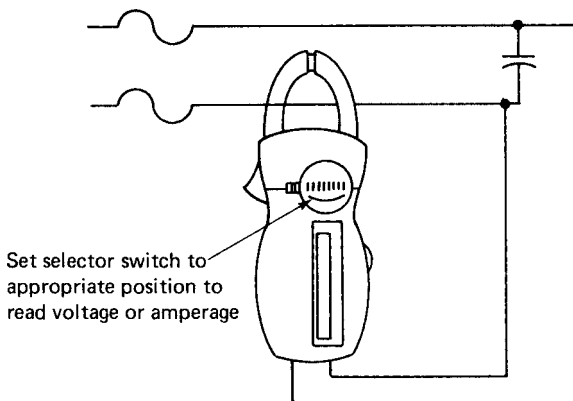

**Figure 18-14** Finding the size of a capacitor with a clamp-on meter. (Courtesy of Amprobe)

An open capacitor will be evident if there is no current indication in the test. A shorted capacitor is easily detected. It will blow the fuse when the line switch is turned on to measure the line voltage. Troubleshooting can be broken down into a simple procedure. Logical thinking is what it takes to be able to accurately diagnose a problem and then correct it. For instance, you can isolate a particular system since you know how the system is supposed to operate. If it is not operating according to expectations, then you know something is causing the problem. By concentrating on a particular system that has been located, it is possible to concentrate your thinking on things that would cause the malfunction.

Once you have determined which components in the system can cause the symptoms being experienced, it is possible to find the faulty component.

After the problem has been located and the component identified, it is then necessary to take the component out and repair it or replace it.

Once the problem has been located, the part removed and a new one inserted or the old one repaired is necessary to check the operation of the system to make sure it is performing according to its design characteristics.

All this can be broken down into key words that will aid you in any troubleshooting situation.

## Troubleshooting Procedure

A stepwise set of actions to be taken to troubleshoot has been described next.

**Isolate.** Isolate the system giving the trouble. The system may be:

- the evaporator
- the condenser
- the compressor
- the controls

Use the Problem-Probable Cause-Remedy charts to aid in isolating the problem.

**Concentrate.** Concentrate on the isolated system. Concentrate on how it works and why it would malfunction.

**Differentiate.** Determine which components could cause the identified symptoms; then locate each possible troublemaking part.

**Eliminate.** Eliminate the possible troublemakers one by one. Use the proper test instrument to do so.

**Repair or replace.** Either repair or replace the identified troublemaker.

**Check.** Check to see if the unit operates properly with the repaired or replaced parts.

**Review Questions**

1. What are some common sense rules for safely working around air-conditioning and refrigeration equipment?
2. How often should filters on air conditioners be cleaned?
3. How does low supply voltage affect the operation of electrical equipment?
4. What does ARI mean?
5. What is the ARI function?
6. What is the source of most trouble in air-conditioning systems?
7. What is the source of most trouble in heating systems?
8. How do you test motor capacitors?
9. How do you use a clamp-on ammeter to test electric motors?
10. How do you test the centrifugal switch in a single-phase motor?
11. How do you measure the capacitance of a capacitor in a piece of cooling equipment?
12. What is a good troubleshooting procedure?

*This page intentionally left blank*



## Controlling Electrical Power for Air-Conditioning Units

### Performance Objectives

- Know how to find the correct wire size for a refrigeration unit.
- Know the permissible maximum voltage drops in a service line.
- Know the effects of voltage variations on AC motors.
- Know how to calculate starting current values and inrush voltage drops.
- Know the code limitations on amperes per conductor.
- Know how to select and correct circuit protection.
- Know the different types of fuses and circuit breakers.
- Know the latest in modules for control of refrigeration units.
- Know some of the electronic pressure controls for refrigeration systems.
- Know how sensing of current is used for refrigeration control.

In order to operate properly, the correct voltage, amperage, and wattage must be furnished to the air-conditioning unit. A number of devices have to be utilized to keep the voltage source clean and available for efficient operation of the unit. It all starts with the choosing of the correct wire from the power pole to the house or store or school where the air-conditioning unit is used.

### Choosing Wire Size

There are two criteria for choosing wire size for installation of air-conditioning or refrigeration equipment. The size of the electrical conductor wire recommended for a given appliance circuit depends upon two things: limitation on voltage loss and minimum wire size.

### Limiting voltage loss

Proper operation of an electrical device must be under the conditions for which it was designed. The wire size selected must be low in resistance per foot of length. This will assure that the full load “line loss” of the total length of the circuit does not cause low voltage of the appliance terminals. Since the length of electrical feeders varies with each installation, wire sizing to avoid excessive voltage loss becomes the responsibility of the installing contractor. The National Electrical Code or local code should be followed.

### Minimum wire size

To avoid field wiring being damaged by tensile stress or overheating, national and local codes establish minimum wire sizes. The maximum amperage permitted for a given conductor limits internal heat generation so that temperature will not damage its insulation. This assumes proper fusing that will limit the maximum current flow so that the conductor will always be protected.

Wire size and voltage loss go hand in hand, so to speak. The larger the wire, the more current it can handle without voltage loss along the lines. Each conductor or wire has resistance. This resistance, measured in ohms per unit of wire length, increases as the cross-sectional area of the wire decreases. The size of the wire is indicated by gage number. The higher the gage number, the smaller the wire. American Wire Gage (AWG) is the standard used for wire size. Each gage number has a resistance value in ohms per foot of wire length. The resistance of aluminum wire is 64% greater than that for copper of the same gage number.

### Wire selection

The wire size recommended for actual use should be the heavier of the two indicated by the procedures that will follow.

Local approval is usually necessary for any installation that has large current draws. The data presented here are based on the National Electrical Code. Much of the detail has been omitted in the interest of simplification. Thus, there may be areas of incompleteness not covered by a footnote or reference. In all cases it is recognized that final approval must come from the authority having local jurisdiction. The National Electrical Code sets forth minimum standards. It is an effort to establish some standard for safe operation of equipment.

### Wire Size and Low Voltage

The voltage at which a motor or device should operate is stamped on the nameplate. This voltage indicates that the full capacity of the device is being utilized when that particular voltage is available. Motors operated at lower than rated voltage are unable to provide full horsepower without jeopardizing their service life. Electric heating units lose capacity even more rapidly at reduced voltages.

Low voltage can result in insufficient spark for oil burner ignition, reluctant starting of motors, and overheating of motors handling normal loads. Thus, it is not uncommon to protect electrical devices by selecting relays that will not close load circuits if the voltage is more than 15% below rating.

ARI (Air-Conditioning and Refrigeration Institute)-certified cooling units are tested to assure they will start and run at 10% above and 10% below their rating plate voltage. However, this does not imply that continuous operation at these voltages will not affect their capacity, performance, and anticipated service life. A large proportion of air-conditioning compressor burnouts can be traced to low voltage. Because the motor of a hermetic compressor is entirely enclosed within the refrigerant cycle, it is important that it not be abused either by overloading or under-voltage. Both of these can occur during peak load conditions. A national survey has shown that the most common cause of compressor low voltage is the use of undersized conductors between the utility lines and the condensing unit.

The size of the wire selected must be one that, under full load conditions, will deliver acceptable voltages to the appliance terminals. The National Electrical Code requires that conductors be sized to limit voltage drop between the outdoor-pole service tap and the appliance terminals to not in excess of 5% of rated voltage under full load conditions. This loss may be subdivided, with 3% permissible in service drops, feeders, meters, and overcurrent protectors at the distribution panel and the appliance (see Fig. 19-1).

In a 240-volt service, the wire size selected for an individual appliance circuit should cause no more than 4.8-volt drop under full load conditions. Even with this 5% limitation on voltage drop, the voltage at the equipment terminals is still very apt to be below the rating plate values. See Table 19-1.

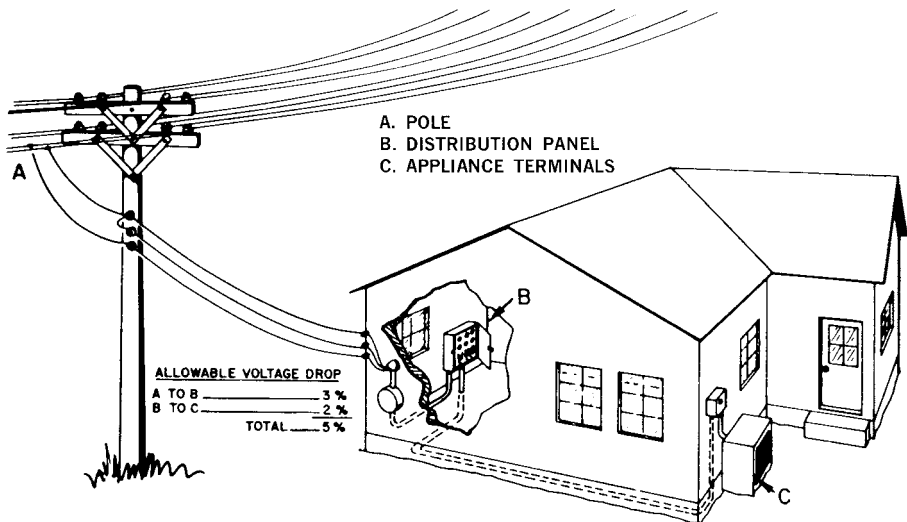

Figure 19-1 Voltage drops from the pole to air conditioner. (Courtesy of Bryant)

**TABLE 19-1 Permissible Maximum Voltage Drops**

For a line voltage of:	120	208	240	480
Feeders to distribution panel (3%)	3.6	6.24	7.2	14.4
Branch circuit to appliance (2%)	2.4	4.16	4.8	9.6
Total voltage drop fully loaded	6	10.4	12	24
Resultant* voltage at appliance	114	197.6	228	456

\*Assumes full-rated voltage where feeders connect to utility lines. If utility voltage runs low, the overall voltage drop should be further reduced so as to make available at the appliance terminals a voltage as close as practical to that voltage range specified on the appliance rating plate.

**Voltage drop calculations**

Just as friction creates pressure loss in water flow through pipes, so does electrical resistance create voltage drop as current flows through a conductor. The drop increases with the length of the conductor (in feet), the current flow (in amperes), and the ohms of resistance per foot of wire. This relationship may be expressed as follows:

$$\text{Voltage drop} = \text{amperes} \times \text{ohms/foot} \times \text{length of conductor}$$

Figure 19-2 illustrates how voltage drop per 100 feet of copper conductor will increase with the amount of current drawn through the conductor. The wire size

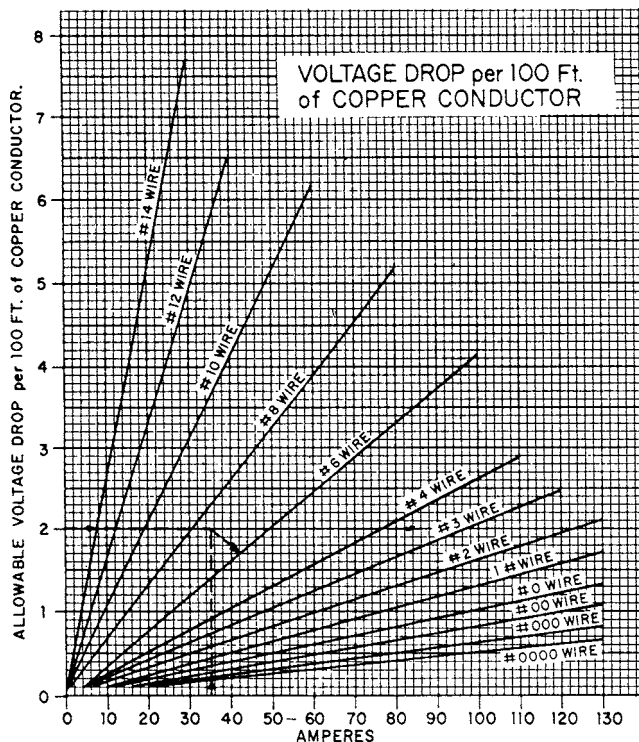

**Figure 19-2** Conductor voltage drop per 100 feet.

is indicated on the straight line. Match the amperes with the wire size. Then follow over to the left column to determine the voltage drop. For instance, Fig. 19-2 shows a 2.04-volt drop per 100 feet of copper conductor for 20 amperes of current through a No. 10 wire.

### The Effects of Voltage Variations on AC Motors

Motors will run at the voltage variations already mentioned. This does not imply that such operation will comply with industry standards of capacity temperature rise, or normally anticipated service life. Figure 19-3 shows general effects. Such effects are not guaranteed for specific motors.

The temperature rise and performance characteristics of motors sealed within hermetic compressor shells constitute a special case. These motors are cooled by return suction gas of varying quantity and temperature. Thus, Fig. 19-3 is not necessarily applicable to this specialized type of equipment.

The chart shows the approximate effect of voltage variations on motor characteristics. The reference base of voltage and frequency is understood to be that shown on the nameplate of the motor.

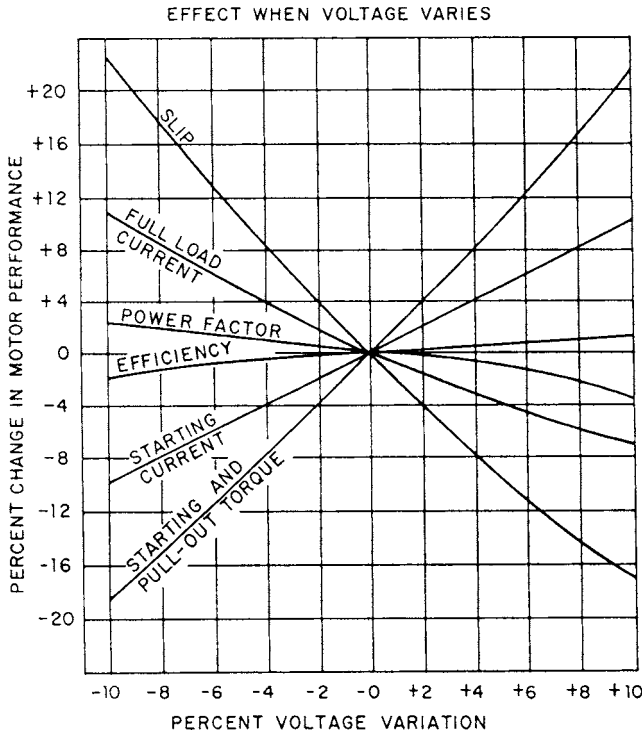

Figure 19-3 General effects of voltage variations on induction motor characteristics.

Some of the terms used in the chart are explained here.

Normal slip = synchronous speed – the rating plate speed.

Slip in the graph indicates the change in normal slip.

Synchronous speeds for 60-hertz motors are:

2-pole—3600 r/min or rpm

4-pole—1800 r/min or rpm

6-pole—1200 r/min or rpm

8-pole—900 r/min or rpm

Table 19-2 indicates the voltage drop that may be anticipated for various ampere flow rates through copper conductors of different gage size. Figure 19-2 provides the same data in graphic form.

These data are applicable to both single-phase and three-phase circuits. In each case, the wire length equals twice the distance from the power distribution panel to the appliance terminals, measured along the path of the conductors. This is twice the distance between B and C in Fig. 19-1, measured along

**TABLE 19-2 Voltage Drop per 100 Feet of Copper Conductor of Wire Gage**

Amperes*	No. 14	No. 12	No. 10	No. 8.	No. 6	No. 4	No. 3	No. 2	No. 1	No. 0	No. 00	No. 000	No. 0000
5	1.29	0.81	0.51	0.32	0.21	0.13	0.11						
10	2.57	1.62	1.02	0.64	.041	0.26	0.21	0.16	0.13	0.10			
15	3.86	2.3	1.53	0.96	0.62	0.39	0.31	0.24	0.19	0.15	0.12	0.10	
20	5.14	3.24	2.04	1.28	0.82	0.52	0.41	0.32	0.26	0.20	0.16	0.13	0.10
25	6.43	4.05	2.55	1.60	1.03	0.65	0.51	0.41	0.32	0.26	0.20	0.16	0.13
30	7.71	4.86	3.06	1.92	1.23	0.78	0.62	0.49	0.39	0.31	0.24	0.19	0.15
35		5.67	3.57	2.24	1.44	0.91	0.72	0.57	0.45	0.36	0.28	0.22	0.18
40		6.48	4.08	2.56	1.64	1.04	0.82	0.65	0.52	0.41	0.32	0.26	0.20
45			4.59	2.88	1.85	1.17	0.92	0.73	0.58	0.46	0.36	0.29	0.23
50			5.10	3.20	2.05	1.30	1.03	0.81	0.65	0.51	0.41	0.32	0.26
60			6.12	3.84	2.46	1.56	1.23	0.97	0.77	0.61	0.49	0.38	0.31
70				4.48	2.87	1.82	1.44	1.13	0.90	0.71	0.57	0.45	0.36
80				5.12	3.28	2.08	1.64	1.30	1.03	0.82	0.65	0.51	0.41
90					3.69	2.34	1.85	1.46	1.16	0.92	0.73	0.58	0.46
100					4.10	2.59	2.05	1.62	1.29	1.02	0.81	0.64	0.51
110						2.85	2.26	1.78	1.42	1.12	0.89	0.70	0.56
120							2.46	1.94	1.55	1.22	0.97	0.77	0.61
130								2.10	1.68	1.33	1.05	0.83	0.66
140									1.81	1.43	1.13	0.90	0.71
150										1.53	1.22	0.96	0.77
Ohms/100 feet copper	0.257	1.62	0.1018	0.064	0.041	0.0259	0.0205	0.0162	0.0128	0.0102	0.0081	0.0064	0.0051
Aluminum	4.22	0.266	0.167	0.105	0.0674	0.0424	0.0336	0.0266	0.0129	0.0168	0.0133	0.0105	0.0084

\*To determine voltage drop for aluminum, enter the chart number then using  $1.64 \times$  actual amperes. The conductor's length is twice the length of the branch leads, whether single or three phase. Since resistance varies with temperature, it may be necessary to correct for wire temperature under load conditions if the ambient materially exceeds 80°F. If so, increase ampere values using the multiplier  $1.0 + 0.002 \times (\text{ambient temperature} - 80^\circ\text{F})$ . Example: If current flow and environment result in conductors reaching 140°F under load conditions, the appliance ampere ratings should be increased by the multiplying factor  $1.0 + 0.002 (140^\circ\text{F} - 80^\circ) = 1.0 + 0.12 = 1.12$ .

the path of the conductors. For motorized appliances, particularly those that start under loaded conditions, the voltage at the appliance terminals should not drop more than 10% below rating plate values unless approved by the manufacturer. Thus, the voltage drop permissible in the load leads must anticipate any reduction below rated voltage that may be suffered under full load conditions at the point of power source connection (point A in Fig. 19-1).

Troublesome voltage losses may also occur elsewhere if electrical joints or splices are mechanically imperfect and create unanticipated resistance. Such connections may exist in the distribution panel, the meter socket, or even where outdoor power drops are clamped to the feeder lines on poles. Where there is a wide variation between no-load voltages and operating voltage, sources of voltage drop can be determined by taking voltmeter readings at various points in the circuit. These points might be ahead of the meter, after the circuit disconnect switch, at the appliance terminals, and at other locations.

### Selecting Proper Wire Size

To provide adequate voltage at the appliance terminals, anticipate the minimum voltage that may exist at the distribution panel. Then determine the allowable voltage drop acceptable in the appliance circuit. This should not exceed 2% of rated voltage. It should, for example, not exceed 4.1 volts for 208-volt service. Table 19-1 shows voltage drops for 120-, 208-, 240-, and 408-volt service.

Determine the length of feed conductor. This is twice the length of the wire path from the source to the appliance. In Fig. 19-1, this is two times the distance from B to C measured along the path of the wire. If it is single-phase or three-phase, consider two conductors in establishing the total length of the circuit.

Determine the allowable drop per 100 feet of conductor.

**Example:** If for a 230-volt installation, a 4.6-volt drop is permissible, and the wire path is 115 feet from the distribution panel to the appliance (this makes 230 feet of conductor), then the allowable drop per 100 feet will be:

$$4.6 \text{ volts} \times \frac{100 \text{ feet}}{230 \text{ feet}} = 2.0 \text{ volts per 100 feet}$$

Using either Table 19-2 or Fig. 19-2, determine the gage wire required. When using the graph, select the gage number closest below and to the right.

**Example:** The full load value is 35 amperes. The allowable voltage drop is 2.0 volts per 100 feet. See Fig. 19-2.

**Table solution.** (Table 19-2): Select No. 6 wire. This results in a drop of 1.44 volts per 100 ft.

**Graph solution.** (Fig. 19-2): Intersection lies between No. 6 wire and No. 8 wire. Select the larger of the two. In this case it would be No. 6.

## Unacceptable Motor Voltages

Occasionally it becomes necessary to determine causes of unacceptable voltage conditions at motor terminals. Often this is necessary where excessive voltage drops are encountered as motors start. During this brief interval, the starting inrush current may approximate a motor's locked rotor amperage rating.

Table 19-3 shows the range of locked rotor amperes (LRA) per motor horsepower. LRA appears on the rating plates of hermetic compressors. Depending on the type of motor, its LRA may be two to six times its rated full load current. Motor-starting torque varies as the square of the voltage. Thus, only 81% of the anticipated torque is available if the voltage drops to 90% of the rating during the starting period.

The full load amperage value must be considered in choosing the proper wire size and making sure the motor has acceptable voltages. These are shown in Table 19-4.

## Calculating Starting Current Values and Inrush Voltage Drops

### Single-phase current

Wire size and inrush voltage drop can be calculated. The following formula can be used for single-phase current.

**TABLE 19-3 Range of Locked Rotor Amperes per Motor Horsepower**

NEMA	115		208		230		460	
Code letter	1 $\phi$	1 $\phi$	3 $\phi$	1 $\phi$	3 $\phi$	1 $\phi$	3 $\phi$	
A	0–27.4	0–15.1	0–9.1	0–13.7	0–7.9	0–6.9	0–4.0	
B	27.5–30.9	15.2–17.0	9.2–9.8	13.8–15.5	8.0–9.0	7.0–7.7	4.1–4.5	
C	31.0–34.8	17.1–34.8	9.9–11.2	15.6–17.4	9.1–10.1	7.8–8.7	4.6–5.0	
D	34.9–39.2	19.5–21.6	11.3–12.5	17.5–19.6	10.2–11.3	8.8–9.8	5.1–5.7	
E	39.3–43.5	21.7–24.0	12.6–13.9	19.7–21.7	11.4–12.5	9.9–10.9	5.8–6.3	
F	43.6–48.7	24.1–26.9	14.0–15.5	21.8–24.4	12.6–14.1	11.0–12.2	6.4–7.0	
G	48.8–54.8	27.0–30.3	15.6–17.5	24.5–27.4	14.2–15.8	12.3–13.7	7.1–7.9	
H	54.9–61.7	30.4–33.7	17.6–19.5	27.5–30.6	15.9–17.7	13.8–15.3	8.0–8.8	
J	61.8–69.6	33.8–38.4	19.6–22.2	30.7–34.8	17.8–20.1	15.4–17.4	8.9–10.1	
K	69.7–78.4	38.5–43.3	22.3–25.0	34.9–39.2	20.2–22.6	17.5–19.6	10.2–11.3	
L	78.5–87.1	43.4–48.0	25.1–27.7	39.3–43.2	22.7–25.2	19.7–21.8	11.4–12.6	
M	87.2–97.4	48.1–53.8	27.8–31.1	43.3–48.7	25.3–28.7	21.9–24.4	12.7–14.1	
N	97.5–109	53.9–60.0	31.2–34.6	48.7–54.5	28.3–31.5	24.5–27.3	14.2–15.8	
P	110–112	60.1–67.2	34.7–38.8	54.6–61.0	31.6–35.2	27.4–30.5	15.9–17.6	
R	123–139	67.3–76.8	38.9–44.4	61.1–69.6	35.3–40.2	30.6–34.8	17.7–20.1	
S	140–157	76.9–86.5	44.5–50.0	69.7–78.4	40.3–45.3	34.9–39.2	20.2–22.6	
T	158–174	86.6–96.0	50.1–55.5	78.5–87.0	45.4–50.2	39.3–43.5	22.7–25.1	
U	175–195	96.1–108	55.6–56.4	87.1–97.5	50.3–56.3	44.5–48.8	25.2–28.2	
V	196 and up	109 and up	56.6 and up	97.6 and up	56.4 and up	48.9 and up	28.3 and up	

NOTE: Locked rotor amperes appear on rating plates of hermetic compressors. The NEMA code letter appears on the motor rating plate. Multiply above values by motor horsepower.



**TABLE 19-4 Approximate Full Load Amperage Values for AC Motors**

Motor	Single phase*		Three-phase, squirrel cage induction		
	115 Volts	230 CV	230 Volts	460 Volts	575 Volts
1/6	4.4	2.2			
1/4	5.8	2.9			
1/3	7.2	3.6			
1/2	9.8	4.9	2	1.0	0.8
3/4	13.8	6.9	2.8	1.4	1.1
1	16	8	3.6	1.8	1.4
1 1/2	20	10	5.2	2.6	2.1
2	24	12	6.8	3.4	2.7
3	34	17	9.6	4.8	3.9
5	56	28	15.2	7.6	6.1
7 1/2			22	11.0	9.0
10			28	14.0	11.0
15			42	21.0	17.0
20			54	27.0	22.0
25			68	34.0	27.0

**Example:** If a single-phase 230-volts condensing unit, rated at 22 amperes full-load and having a starting current of 91 amperes is located 125 feet from the distribution panel and so utilizes 250 feet of the No. 10 copper wire, the voltage drop expected during full load operation is calculated as follows:

Refer to the lower lines of Table 19-2. Note that the resistance of No. 10 copper wire is 0.1018 ohms per 100 feet.

$$\text{Voltage drop} = 22 \text{ amperes} \times 0.1081 \times \frac{250 \text{ feet}}{100} = 5.6 \text{ volts}$$

(Note that 5.6 volts exceeds the 2% loss factor, which is 4.6 volts.) If the full 3% loss (6.9 volts) allowed ahead of the meter is present, then the voltage at the load terminal of the meter will be 223.1 volts (230 – 6.9 = 223.1). Subtract the voltage drop calculated above and there will be only 197.5 volts at the unit terminals during full load operation.

Thus,

223.1 – 5.6 = 197.5. With a total loss of 5.4%, (230 – 197.5 = 12.5, or 5.47%), it is a common practice to move to the next largest wire size. Therefore, for this circuit, AWG No. 8 wire should be used instead of No. 10.

Insofar as motor starting and relay operation are concerned, the critical period is during the initial instant of start-up when the inrush current closely approximates the locked rotor value. For the equipment described in the above example, the voltage drop experienced at 91 amperes flow for No. 10 wire is again excessive, indicating the wisdom of using No. 8 wire.

For No. 10 wire=

$$\begin{aligned} \text{Inrush voltage drop} &= 91 \text{ amperes} \times \frac{0.1018 \text{ ohms}}{100 \text{ feet}} \times 250 \text{ feet} \\ &= 24.57 \text{ volts} \end{aligned}$$

For No. 8 wire

$$\begin{aligned} \text{Inrush voltage drop} &= 91 \text{ amperes} \times \frac{0.064 \text{ ohms}}{100 \text{ feet}} \times 250 \text{ feet} \\ &= 14.56 \text{ volts} \end{aligned}$$

For a 230-volt circuit, the 23.2 volts slightly exceeds a 10% drop between the meter and the appliance. To this must be added the voltage drop incurred in the lead-in wires from the outdoor power line. This total must then be deducted from the power line voltage on the poles, which may be less than 230 volts during utility peak load periods. Although the inrush current may exist for only an instant, this may be long enough to cause a starting relay to open, thus cutting off current to the motor. Without current flow, the voltage at the unit immediately rises enough to re-close the relay, so there is another attempt to start the motor. While the unit may get underway after the second or third attempt, such “chattering relay” operation is not good for the relay, the capacitors, or the motor.

For electrical loads such as lighting, resistance heating, and cooking, inrush current may be considered the equivalent of normal current flow. In the case of rotating machinery, it is only during that initial period or rotation that the start-up current exceeds that of final operation. The same is true of relays during the instant of “pull-in.”

### Three-phase circuits

Calculating the inrush voltage drop for three-phase circuits is the same as calculating the drop for single-phase circuits. Again, the value for circuit length equals twice the length of an individual conductor. Since more conductors are involved, the normal current and the starting current per conductor are smaller for a motor of a given size. Thus, lighter wire may be used.

**Example:** Using the same wire length as in the single-phase example and the lower values of 13.7 amperes full load and 61 amperes starting inrush per conductor for the three-phase rating of the same size compressor, the use of No. 10 conductor results in:

$$\begin{aligned} \text{Normal voltage drop} &= 13.7 \text{ amperes} \times \frac{0.1018 \text{ ohms}}{100 \text{ feet}} \times 250 \text{ feet} \\ \circ \circ \circ \circ \circ \circ \circ &= 3.5 \text{ volts} \\ \text{Inrush voltage drop} &= 61 \text{ amperes} \times \frac{0.1018 \text{ ohms}}{100 \text{ feet}} \times 250 \text{ feet} \\ \circ \circ \circ \circ \circ \circ \circ &= 15.5 \text{ volts} \end{aligned}$$

### Inrush voltage drop

The actual inrush current through an appliance usually is somewhat less than the total of locked-rotor current values. Locked-rotor current is measured with rated voltage at the appliance terminals. Since voltage drop in the feed lines reduces the voltage available at the terminals, less than rated voltage can be anticipated across the electrical components. Consequently, inrush currents and voltage drops are somewhat less. This fact is illustrated in the following, which is based on the same installation as that in the previous single-phase examples. However, here the actual locked-rotor current of 101 amperes is used. The formula can be found on the previous page.

### Code Limitations on Amperes Per Conductor

Varied mechanical conditions are encountered in field wiring. Thus, the National Electrical Code places certain limitations on the smallness of conductors installed in the field. Such limitations apply regardless of conductor length. They assure the following:

1. That the wire itself has ample strength to withstand the stress of pulling it through long conduits and chases. With specific exceptions, no wire lighter than No. 14 copper is permitted for field wiring of line voltage power circuits.
2. By stipulating the maximum amperage permissible for each wire gage, self-generated heat can be limited to avoid temperature damage to wire insulation. If wiring is installed in areas of high-ambient temperature, the amperage rating may need to be reduced.
3. By stipulating the maximum amperage of overload protectors for circuits, current flow is limited to safe values for the conductor used. Some equipment has momentary starting currents that trip out overload protectors sized on the basis of full load current. Here heavier fusing is permissible, but only under specific circumstances. Current flow limitations for each gage protect wire insulation from damage due to overheating.

### Heat Generated Within Conductors

Heat generation due to current flow through the wire is important for the following two reasons.

1. Temperature rise increases the resistance of the wire and, therefore, the voltage drop in the circuit. Under most conditions of circuit usage, this added resistance generates additional heat in the wires. Finally, a temperature is reached where heat dissipation from the conductors equals the heat that they generate. It is desirable to keep this equilibrium temperature low.

The number of Btu generated can be found by both of the following formulas.

$$\begin{aligned}\text{Indicated locked - rotor impedance} &= \frac{\text{rated voltage}}{\text{locked - rotor amperes}} \\ &= 230 \text{ volts}/101 \text{ amperes} = 2.28 \text{ ohms}\end{aligned}$$

$$\begin{aligned}\text{Resistance of No. 10 leads} &= \text{ohms}/100 \text{ feet} \times \text{length of wire (in feet)} \\ &= 0.1018 \text{ ohms}/100 \text{ feet} \times 250 \text{ feet} = 0.25 \text{ ohms}\end{aligned}$$

$$\text{Total indicated load and conductor impedance} = (2.28 + 0.25) = 2.53 \text{ ohms}$$

$$\text{Inrush current} = \frac{\text{distribution panel voltage}}{\text{total indicated impedance}}$$

$$\text{Inrush current} = \frac{230 \text{ volts}}{2.53 \text{ ohms}} = 91 \text{ amperes}$$

$$\begin{aligned}\text{Calculating inrush voltage drop} &= \frac{91.0 \times 0.1018 \text{ ohms} \times 250 \text{ feet}}{100 \text{ feet}} \\ &= 23.2 \text{ volts}\end{aligned}$$

$$\text{Locked rotor voltage drop} = \frac{101 \times 0.1018 \text{ ohms} \times 250 \text{ feet}}{100 \text{ feet}} = 25.7 \text{ volts}$$

$$\text{Btu generated} = \text{amperes}^2 \times \text{resistance in ohms} \times 3.4313^*$$

- Temperature also damages wire insulation. The degree of damage is dependent upon the insulation's ability to withstand temperature under varying degrees of exposure, age, moisture, corrosive environment, mechanical abuse, and thickness.

Estimating the probable operating temperature of a conductor and its insulation is difficult. The rate of heat dissipation from the wiring surfaces varies with the ambient temperature, the proximity of other heat-generating conductors, the heat conductivity of the insulation and jacket material, the availability of cooling air, and other factors. Freestanding individual conductors dissipate heat more effectively. However, the typical situation of two or three conductors, each carrying equal current and enclosed in a common jacket, cable, or conduit, anticipates limitations as set forth by the National Electrical Code.

## Circuit Protection

Circuits supplying power to appliances must incorporate some means for automatically disconnecting the circuit from the power source should there be abnormal current flow due to accidental grounding, equipment overload, or short

---

\*Conversion factor

circuits. Such overload devices should operate promptly enough to limit the buildup of damaging temperatures in conductors or in the electrical components of an appliance. However, devices selected to protect circuits feeding motors must be slow enough to permit the momentary inrush of heavy starting current. They must then disconnect the circuit if the motor does not start promptly, as can happen under low voltage conditions.

Devices heavy enough to carry continuously the motor starting current do not provide the overload protection desired. Likewise, heavily fused branch circuits do not adequately protect the low amperage components that cumulatively require the heavy fusing. For this reason some literature lists maximum allowable fuse sizes for equipment. While electrical components of factory-built appliances are individually safeguarded, the field combining of two or more units on one circuit may create a problem more complex than that normally encountered. Remember that the final authority is the local electrical inspector.

### Standard rule

With a few exceptions, the ampere capacity of an overload protector cannot exceed the ampacity values listed by wire size by the NEC. (Check the National Electrical Code for these exceptions.) If the allowable ampacity of a conductor does not match the rating of a standard size fuse or nonadjustable trip-circuit breaker, the device with the next largest capacity should be used. Some of the standard sizes of fuses and nonadjustable trip-circuit breakers are: 15, 20, 25, 30, 35, 40, 45, 50, 60, 70, 80, 90, 100, 110, 125, 150, 175, 200, 225, 250, and 300 amperes.

## Fuses

### One-time single-element fuses

If a current of more than rated load is continued sufficiently long, the fuse link becomes overheated. This causes the center portion to melt. The melted portion drops away. However, due to the short gap, the circuit is not immediately broken. An arc continues and burns the metal at each end until the arc is stopped because of the very high increase in resistance. The material surrounding the link tends

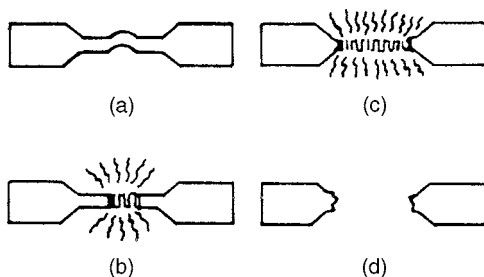

Figure 19-4 How a fuse works.

to break the arc mechanically. The center portion melts first, because it is farthest from the terminals that have the highest heat conductivity. See Fig. 19-4.

Fuses will carry a 10% overload indefinitely under laboratory-controlled conditions. However, they will blow promptly if materially overloaded. They will stand 150% of the rated amperes for the following time periods:

- 1 minute (fuse is 30 amperes or less).
- 2 minutes (fuse of 31 to 60 amperes).
- 4 minutes (fuse of 61 to 100 amperes).

**Time-delay two-element fuses**

Two-element fuses use the burnout link described previously. They also use a low-temperature soldered connection that will open under overload. This soldered joint has mass, so it does not heat quickly enough to melt if a heavy load is imposed for only a short time. However, a small but continuous overload will soften the solder so that the electrical contact can be broken.

With this type of protection against light overloads, the fusible link can be made heavier, yet blow quickly to protect against heavy overloads. This results

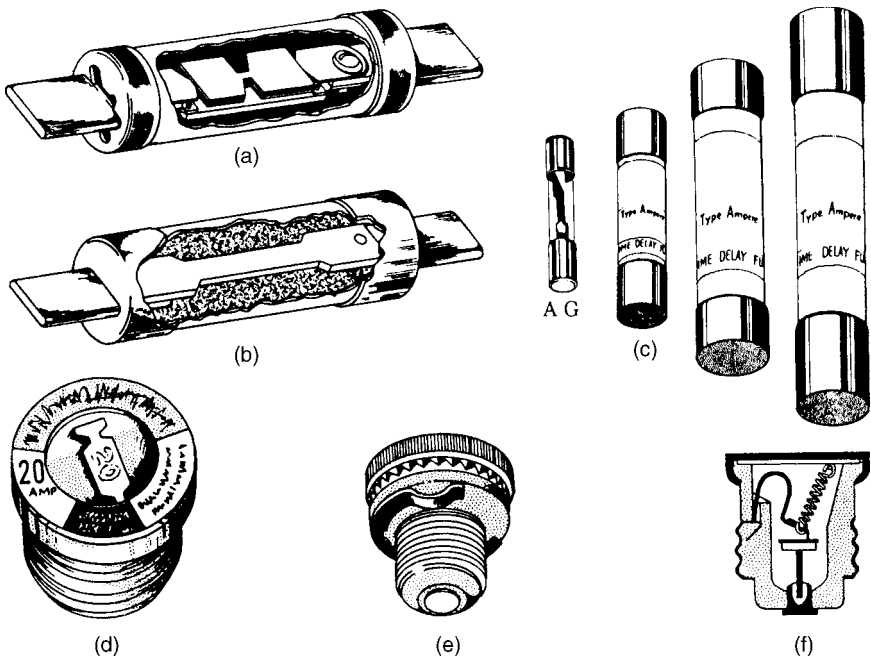

Figure 19-5 Fuse types.

in fewer nuisance burnouts and equipment shutdowns. Two types of dual-element fuses are shown in Fig. 19-5.

### Types of fuses

In addition to those fuses just described, there are three general categories based on shape and size.

1. The AG (automotive glass) fuse consists of a glass cylinder with metallic end caps between which is connected a slender metal element that melts on current overload. This fuse has a length of  $1\frac{5}{16}$  and a diameter of  $\frac{1}{4}$ . It is available only for low amperages. While used in specific appliances, it is not used to protect permanently installed wiring.
2. Cartridge fuses are like AG fuses. However, they are larger. The cylindrical tube is fiber, rather than glass. The metallic end pieces may be formed as lugs, blades, or cylinders to meet a variety of fuse box socket requirements. The internal metal fusible link may be enclosed in sand or powder to quench the burnout arc. Cartridge fuses are made in a variety of dimensions, based on amperage and voltage. Blade-type terminals are common above 60 amperes. Fuses used to break 600-volt arcs are longer than those for lower voltages. Fuses are available in many capacities other than the listed standard capacities, particularly in the two-element, time-delay types. Often, they are so dimensioned as to not be interchangeable with fuses of other capacities.
3. Plug fuses are limited in maximum capacity to 30 amperes. They are designed for use in circuits of not more than 150 volts above ground. Two-element time-delay types are available to fit standard screw lamp sockets. They are also available with nonstandard threads made especially for various amperage ratings.

### Thermostats

The thermostat (or temperature control) stops and starts the compressor in response to room temperature requirements. Each thermostat has a charged power element containing either a volatile liquid or an active vapor charge. The temperature-sensitive part of this element (thermostat feeler bulb) is located in the return airstream. As the return air temperature rises, the pressure of the liquid or vapor inside the bulb increases. This closes the electrical contacts and starts the compressor. As the return air temperature drops, the reduced temperature of the feeler bulb causes the contacts to open and stops the compressor.

The advent of transistors and the semiconductor chips or integrated circuits produced a more accurate method of monitoring and adjusting temperatures within a system. The microprocessor makes use of the semiconductor's and chip's abilities to compare temperatures. It can also program on and off cycles, as well as monitor the duration of each cycle. This leads to more accurate temperature control.

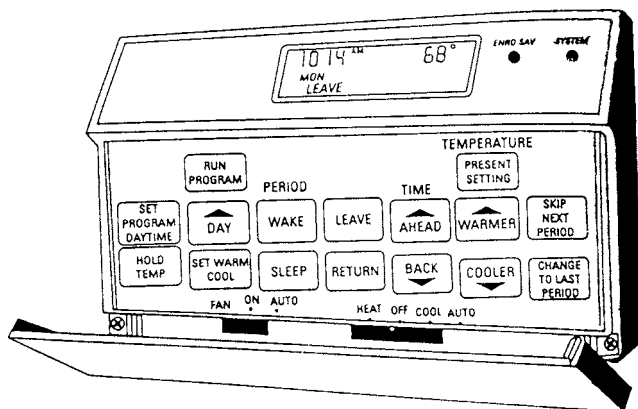

**Figure 19-6** Microprocessor thermostat used for residential temperature and cooling control.

Figure 19-6 shows a microprocessor-based thermostat. As you can see from the front of the control panel, you can adjust the program to do many things. It can also save energy, whether it is operating the furnace for heat or the air-conditioning unit for cooling. These units usually come with a battery so that the memory can retain whatever is programmed into it. The battery is also a backup for the clock so that the program is retained even if the line power is interrupted.

### Thermostat as a control switch

The control switch (thermostat) may be located in the room to be cooled or heated, depending upon the particular switch selection point. The control switch (heat, off, cool, and auto) is of the sliding type and normally has four positions, marked “heat,” “off,” “cool,” and “auto.” The thermostat is taken from its socket and programmed according to the manufacturer’s directions. Then it is activated by plugging it into the wall socket and replacing a couple of screws to hold it in place.

To operate the unit as a ventilator, the switch on the left is marked “fan” with an “on” and “auto” choice to select the “fan” operation. When a thermostat is installed for automatic cooling, the compressor and fans will cycle according to dial requirements.

Figure 19-7 shows the electrical circuitry for a home heat-cool thermostat. Keep in mind that the thermostat should always be on an inside partition, never on an outside wall. Do not mount the instrument on a part of the wall that has steam or hot water pipes or warm air ducts behind it. The location should be such that direct sunshine or fireplace radiation cannot strike the thermostat. Be careful that the spot selected is not likely to have a floor lamp near it or a table lamp under it. Do not locate the thermostat where heat from kitchen appliances can affect it. Do not locate it on a wall that has cold unused room on the other side.



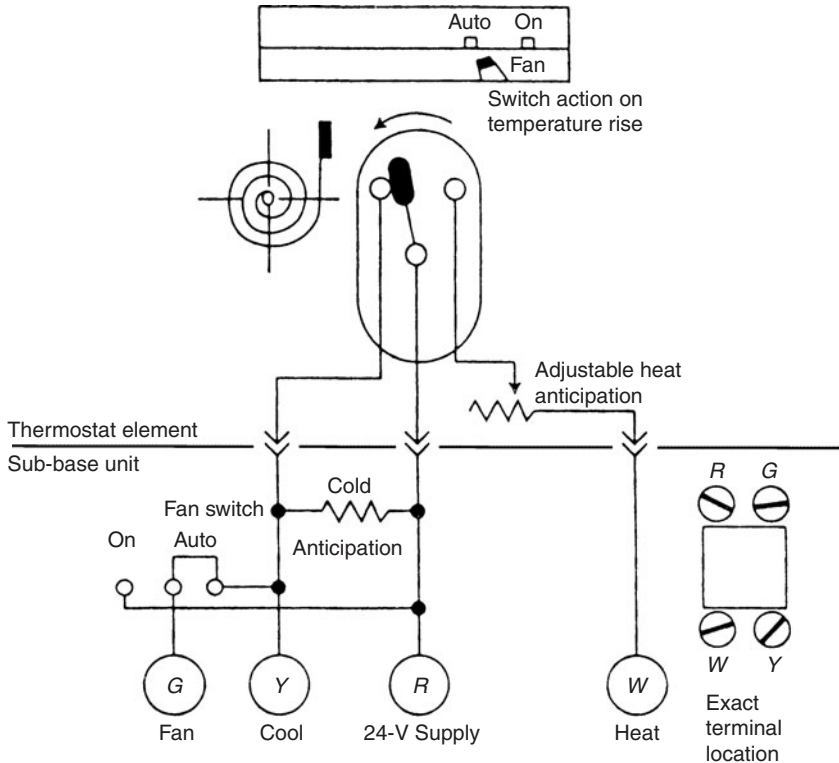

Figure 19-7 Electrical circuitry of a home heat-cool thermostat.

After a thermostat has been mounted, it is wise to fill the stud space behind the instrument with insulating material. This is to prevent any circulation of cold air. Furthermore, the hole behind the thermostat for the wires should be sealed so that air cannot emerge from the stud space and blow across the thermostat element. It is quite common to find considerable air motion through this hole caused by a chimney effect in the stud space.

### Service

Servicemen who have a good knowledge of refrigeration and air conditioning will be able to competently service air conditioners. Most air-conditioning units of present design contain compressors of the hermetic or sealed type. The only parts that can be serviced in the field are the relay, control switch, fan, fan motor, start and run capacitors, air filters, and cabinet parts. The refrigerating system (consisting of the cooling unit, condensers, compressors, and connecting lines) generally cannot be serviced in the field. Most servicemen will find the newer

electronic-type thermostats easy to program when following the manufacturer’s instructions included with every thermostat and usually given to the homeowner at closing on the house.

### Starter Kits

There are kits of components to use with the PSC (Permanent Start Capacitor) that need additional starting torque. These kits are available for most of the pop-

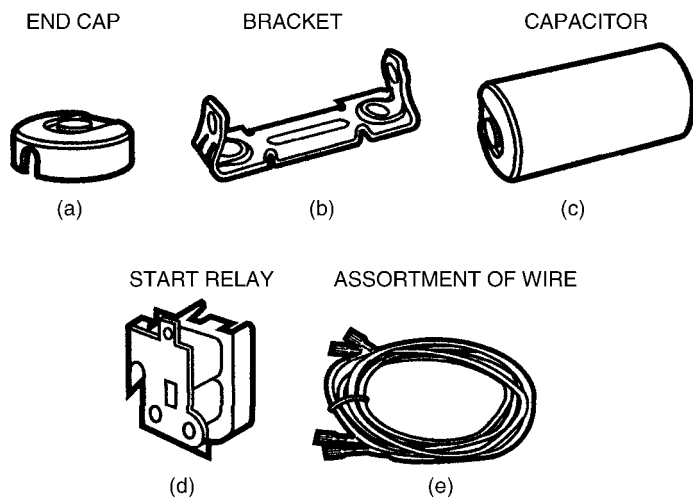

TOTALINE START KIT RATINGS						
START CAPACITOR		START RELAY				PART NO.
MFD RANGE	VOLTS	CONTACT RATING	MAX OPER. VOLTS	PICK UP VOLTS	DROPOUT VOLTS	
21-25	330	50 AMP	336	162-175	55-115	P296-0007
43-53	320	35 AMP	336	162-175	40-90	P296-0006
43-53	320	50 AMP	395	180-195	40-105	P296-0001
72-88	330	35 AMP	336	162-175	40-90	P296-0012
88-108	330	35 AMP	336	162-175	40-90	P296-0005
88-108	330	50 AMP	420	195-224	60-123	P296-0002
88-108	330	50 AMP	395	180-195	40-105	P296-0004
88-108	330	50 AMP	336	162-175	55-115	P296-0009
108-130	330	50 AMP	420	195-224	70-140	P296-C010
135-155	320	50 AMP	420	195-224	60-123	P296-0003
145-175	330	50 AMP	395	180-195	40-105	P296-0008
189-227	330	50 AMP	420	262-290	60-121	P296-0011

Figure 19-8 Starter kits. (Courtesy of Carrier)

**TABLE 19-5 Start Capacitors and Relays**

Start capacitor			Start relay			
Mfd range	Volts	Contact rating	Max oper. volts	Pick up volts	Dropout volts	Part no.
21–25	330	50 AMP	336	162–175	55–115	P296-0007
43–53	320	35 AMP	336	162–175	40–90	P296-0006
43–53	320	50 AMP	395	180–195	40–105	P296-0001
72–88	330	35 AMP	336	162–175	40–90	P296-0012
88–108	330	35 AMP	336	162–175	40–90	P296-0005
88–108	330	50 AMP	420	195–224	60–123	P296-0002
88–108	330	50 AMP	395	180–195	40–105	P296-0004
88–108	330	50 AMP	336	162–175	55–115	P296-0009
108–130	330	50 AMP	420	195–224	70–140	P296-C010
135–155	320	50 AMP	420	195–224	60–123	P296-0003
145–175	330	50 AMP	395	180–195	40–105	P296-0008
189–227	330	50 AMP	420	262–290	60–121	P296-0011

ular brands of compressors, such as Copeland, Tecumseh, Bristol, and Carlyle. See Fig. 19-8.

The kit consists of the end cap (a), bracket (b), capacitor (c), start relay (d), and an assortment of wire (e) of four different lengths and three colors.

Table 19-5 shows the specifics of each part with the capacitor voltage rating and microfarad range. Note the dropout volts for the start relay.

### Single-Phase Line Monitors

The single-phase line monitor is a very low cost, highly accurate, rugged module that was designed to protect single-phase devices from over- or undervoltage, rapid

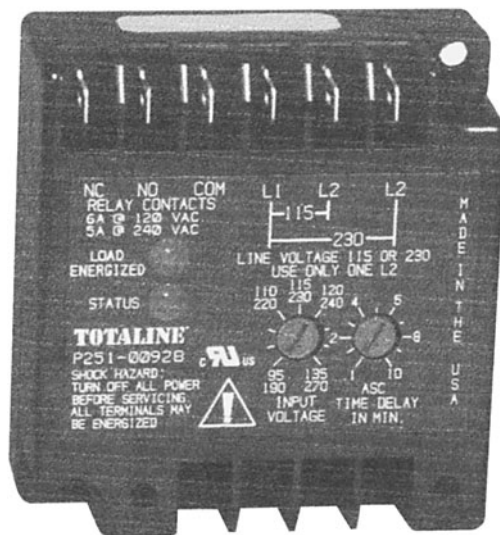

**Figure 19-9** Single-phase line monitor. (Courtesy of Carrier)

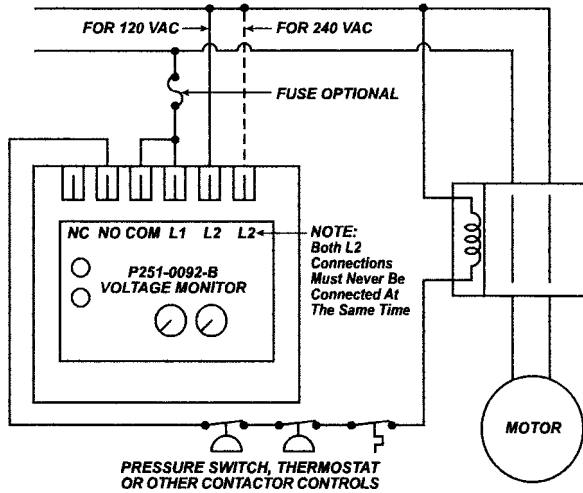

Figure 19-10 Wiring diagram for single-phase line monitor. (Courtesy of Carrier)

short-cycling, and power interruptions (see Fig. 19-9). Its small design is easy to mount to continuously monitor incoming line voltage for errors. When line power is appropriate, the module closes a set of normally open contacts and lights a green LED. When the incoming power is outside of the user-selected parameters, the normally closed contacts will close and a red LED will illuminate, indicating current

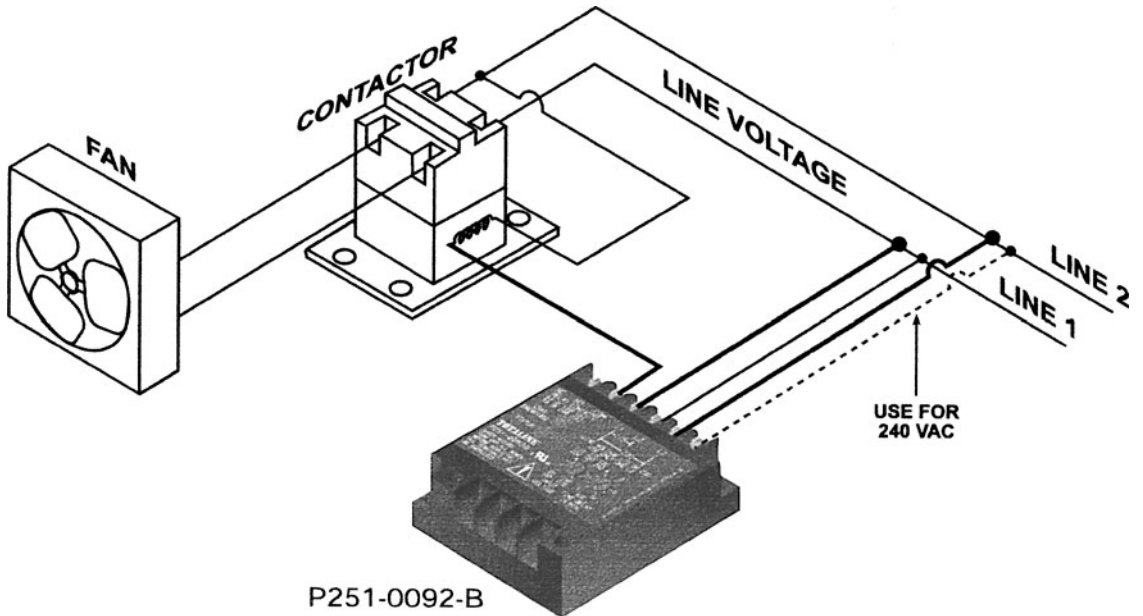

Figure 19-11 System diagram for single-phase line monitor. (Courtesy of Carrier)

fault conditions. This unit also interrogates the line during fault conditions to reduce nuisance trips from transients or compressor start-ups. The unit trips if power is abnormal for 66% of interrogation time. The time delay on make is 0–10 minutes. The green LED shows that the power is on and valid and the relay is energized. The red LED flash rapidly when the unit currently detects high/low voltage situation. Red LED blinking shows the power is current, valid, and wait-

**TABLE 19-6 Competitive Cross-Reference Guide**

	P251-0083C model Totaline	800/800A series Hoffman	E31 series Ranco	P66 Johnson controls	Totaline advantage
Hard start	Field adjustable 1–5 seconds	Factory fixed at 5 seconds	No	No	Installer may adjust the “Hard start” period to satisfy different fan size and job requirements.
Low temperature cutoff	Field adjustable 30°F–70°F (min, span)	Fixed at 50°F	No	No	Installer may determine the minimum rpm level at which condenser fan should operate.
High temperature bypass	Yes	Yes	No	No	Applies full voltage to the condenser fan under normal operating conditions.
Set point hysteresis (Dead band)	Fixed at 3°F	Fixed at 3°F	No	No	Prevents system oscillation, which may occur with small temperature fluctuations in the liquid line.
24 VAC supply	Yes	No	No	Yes	A 24-VAC supply provides control from the low-voltage side via a low-voltage sensor. This eliminates costly high-voltage wiring and allows for easier and safer installation.
Surface mount sensor	Yes	Yes	Yes	No	Helps to prevent system penetration and is easier to install.
Independent adjustment	Yes	No	No	No	Variable adjustment is quick, easy and independent... simplifying field calibration to a wide variety of motors.
Multiple voltage operation	One model covers 120–600 VAC!	No Three models required	No 240 VAC only	No Two models required	Reduces inventory. One model is easier, less costly to stock, and helps reduce the chance of mis-wiring in the field.

ing for the end of a delay. The wiring diagram is shown in Fig. 19-10. Figure 19-11 shows the pictorial wiring of the unit.

The unit is epoxy encapsulated for use in extreme environmental conditions. The power loss detection or trip takes place within 45 milliseconds. There is a user selectable anti-short cycle (ASC) delay of 0.0 to 10 minutes. This unit also trips if the power is abnormal for 55% of interrogation period. The relay contacts can handle 6 amperes. The proper unit requires only 21 to 31 milliamperes for power operation. Table 19-6 presents a competitive cross-reference guide to various manufacturers' units.

### Time Delays

Time delays also come in epoxy-encapsulated units. They will meet requirements for numerous applications. They are a simple two wire hookup usually and will work with the anticipator-type thermostat. One of those is shown in Fig. 19-12. It is specifically designed to control the circulating fan in heat pumps, air con-

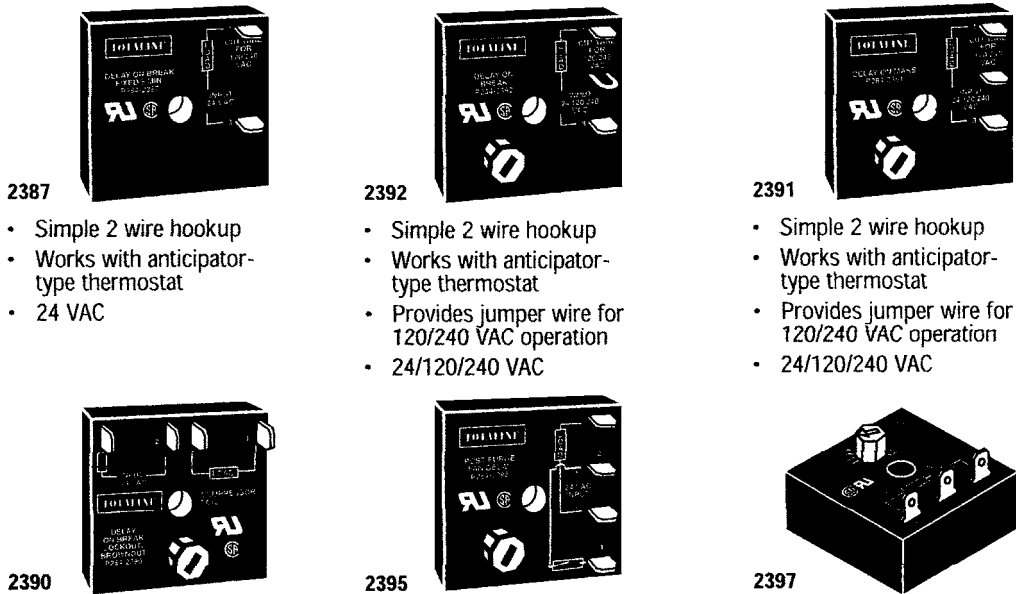

2387

- Simple 2 wire hookup
- Works with anticipator-type thermostat
- 24 VAC

2392

- Simple 2 wire hookup
- Works with anticipator-type thermostat
- Provides jumper wire for 120/240 VAC operation
- 24/120/240 VAC

2391

- Simple 2 wire hookup
- Works with anticipator-type thermostat
- Provides jumper wire for 120/240 VAC operation
- 24/120/240 VAC

2390

2395

2397

PART NO.	FIXED	ADJUSTABLE	TYPE OF DELAY	USAGE
P284-2387	5 minute	-	On break	Delay period starts at end of cycle
P284-2392	-	0 - 10 minutes	On break	Delay period starts at end of cycle
P284-2390	-	0 - 10 minutes	On break	Delay period starts at end of cycle plus brownout protection
P284-2395	-	0 - 10 minutes	Post purge	Fan remains on at end of cycle
P284-2391	-	0 - 10 minutes	On make	Delay period starts at beginning of cycle
P284-2397	-	0 - 10 minutes	Bypass timer	Delay period starts at beginning of cycle

Figure 19-12 Time delay modules. (Courtesy of Carrier)

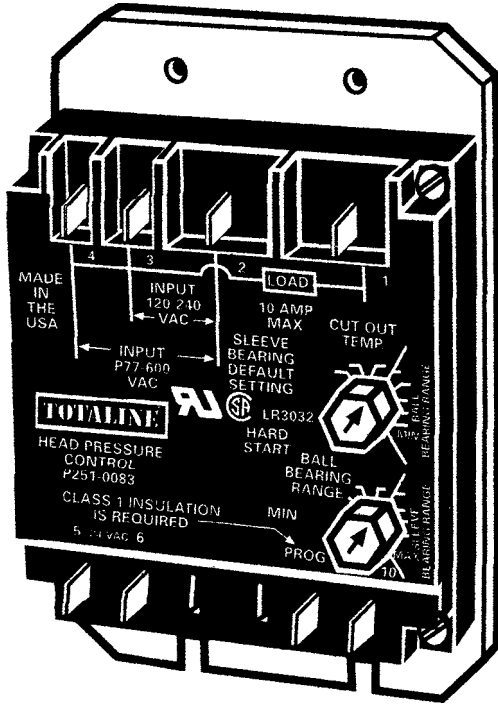

Figure 19-13 Solid-state head pressure control module. (Courtesy of Carrier)

ditioners, and forced air systems. The table contained in the figure indicates the specifics of the units and their variety.

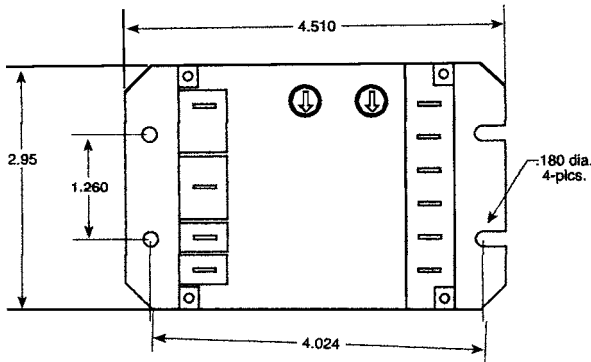

Figure 19-14 Dimensions for head pressure control module. (Courtesy of Carrier)

## Pressure Controls

### Head pressure controls

The solid-state, epoxy-encapsulated head pressure control was designed specifically for HVAC and refrigeration applications. The unit is a temperature-sensitive fan motor speed control that regulates head pressure at low ambients by varying the air volume through the condenser. Its unique construction permits exceptionally quick response times to change in liquid line temperatures. See Fig. 19-13. The dimensions of the unit are shown in Fig. 19-14. It provides full torque to the motor during start-up to ensure proper fan rotation and lubrication of bearings. It also features high temperature bypass and applies full voltage to the condenser fan under normal operating conditions. It also determines the minimum RPM level at which the condenser fan should operate. The set-point hysteresis (Dead-band) prevents system oscillation which may occur with small temperature fluctuations in the liquid line. This unit can be used with a wide variety of motors.

Table 19-6 shows the head pressure control specifics and compares the Carrier or Totaline with the Hoffmann, Ranco, and Johnson Controls models of the same unit.

### Line voltage head pressure controls

Preventing evaporator freeze-ups, liquid slugged compressors, and low pressure cutouts can occur during low ambient conditions. The dual line voltage input head pressure controls are ideal for refrigeration (see Fig. 19-15).

The unit controls temperature-sensitive motor fan speed. They have been designed to regulate head pressure at low ambients by varying the amount of airflow through the condenser and help to ensure sufficient pressure across the expansion valve. This unit has a dual-voltage 240/480 input transformer as part of the package. The user is able to select and adjust set points on the unit:

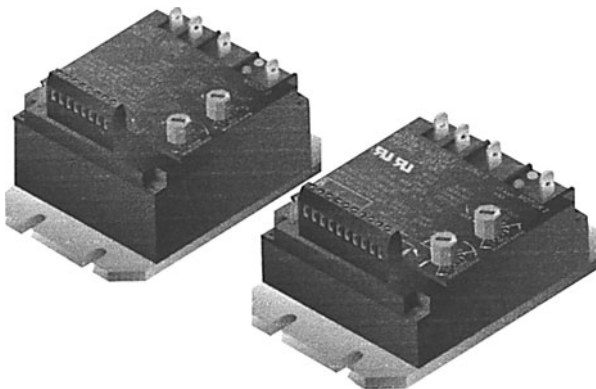

**Figure 19-15** Line voltage head pressure controls. (Courtesy of Carrier)



### Connection Diagrams

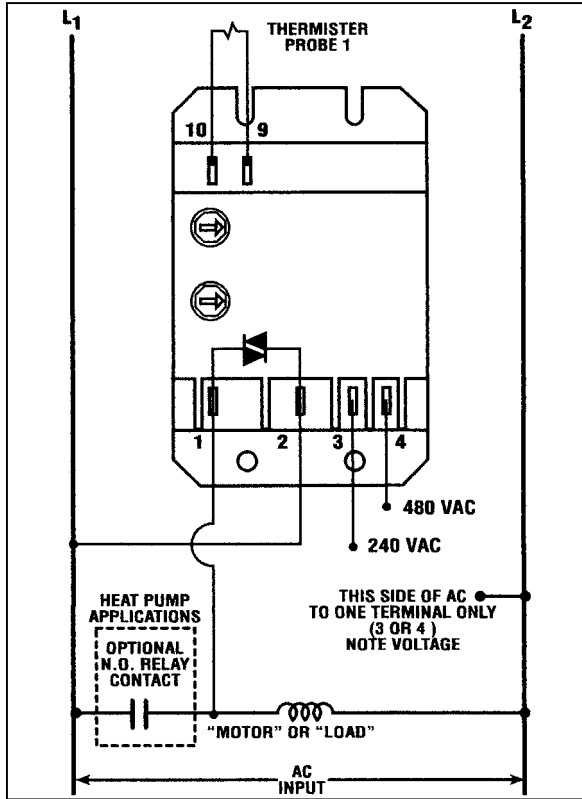
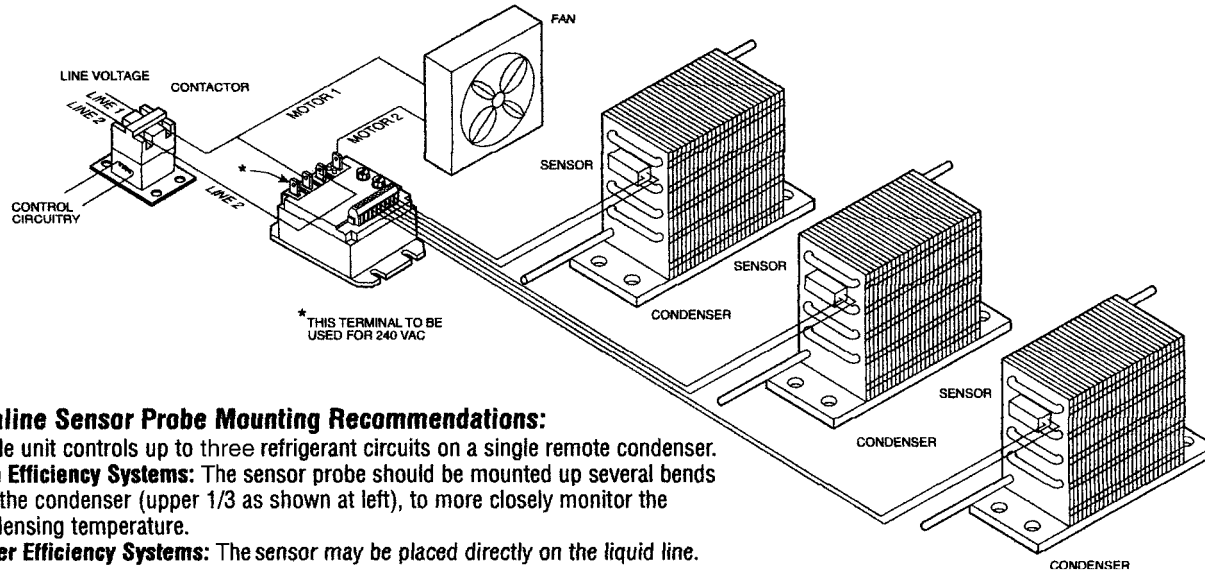

Figure 19-16 Connection diagrams for Fig. 19-14. (Courtesy of Carrier)

TABLE 19-7 Probe Resistance versus Temperature

P251-0084			P251-0085			P251-0086		
		Resistance			Resistance			Resistance
°F	°C	K Ohms	°F	°C	K Ohms	°F	°C	K Ohms
32	0	22.8	59	15	28.3	59	15	42.4
50	10	15.9	68	20	22.5	68	20	33.7
68	20	11.4	77	25	18.0	77	25	27.0
77	25	9.7	86	30	14.5	86	30	21.8
86	30	7.6	95	35	11.8	95	35	17.6
104	40	4.6	11	40	9.6	104	40	14.4
22	50	2.8	113	45	7.9	113	45	11.8
40	60	1.8	22	50	6.5	122	50	9.7
58	70	1.2	131	55	5.4	131	55	8.1



**Totaline Sensor Probe Mounting Recommendations:**

Single unit controls up to three refrigerant circuits on a single remote condenser.

**High Efficiency Systems:** The sensor probe should be mounted up several bends into the condenser (upper 1/3 as shown at left), to more closely monitor the condensing temperature.

**Lower Efficiency Systems:** The sensor may be placed directly on the liquid line.

Figure 19-17 Typical system diagram for pressure controls. (Courtesy of Carrier)



**Figure 19-18** Three-phase line voltage monitor. (Courtesy of Carrier)

Hard start is 0.1 to 5 seconds adjustment possible; low temperature cutoff adjustment has adjustment for minimum pressure.

Basically, the unit prevents evaporator freeze-ups, low pressure cutouts, and liquid-slugged compressors. It provides full torque to the motor during start-up to help ensure proper fan rotation and lubrication of bearings.

It is possible to set the low temperature cutoff at the minimum rpm level at which the condenser fan should operate. And, the high temperature bypass applies full voltage to the condenser fan under normal conditions. Note the schematic drawing for connectons in Fig. 19-16. There are two models available, one operates on 120/240 volts and the other on 208/480 volts AC. Table 19-7 shows the probe resistance versus various temperatures. Figure 19-17 gives a graphic illustration of how the sensor probe is mounted. A single unit controls up to three refrigerant circuits on a single remote condenser. The sensor probe should be mounted up several bends into the condenser (upper  $\frac{1}{3}$  as shown at the left) to more closely monitor condensing temperature. On lower efficiency systems, the sensor may be placed directly on the liquid line.

### Three-Phase Line Voltage Monitor

The three-phase line monitor protects against phase loss, phase reversal, and phase unbalance. It is ideally suited to protect scroll and screw compressors from reverse rotation (see Fig. 19-18). A bright LED indicates faults and loads energized. There are no adjustments needed and it will operate on 190 to 600 volts AC. Its response to phase loss is less than 1 second, with an automatic reset from a fault condition.

If all three phases are relatively equal and in proper sequence, the normally open contacts (Y-Y-OUT) will close when 24 volts is applied between C and Y. If the phases are out of sequence or one is missing, the contacts will never close. If a phase is lost while the unit is energized, the contacts will open immediately, and remain open until the error is corrected.

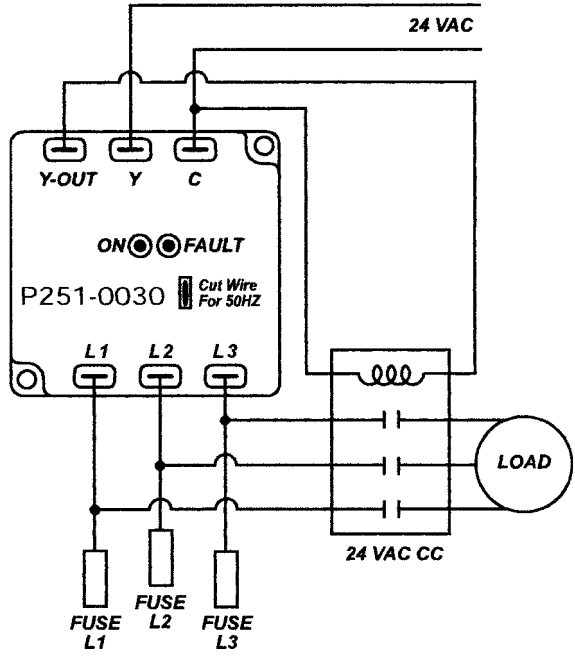

Figure 19-19 Wiring diagram for three-phase line voltage monitor. (Courtesy of Carrier)

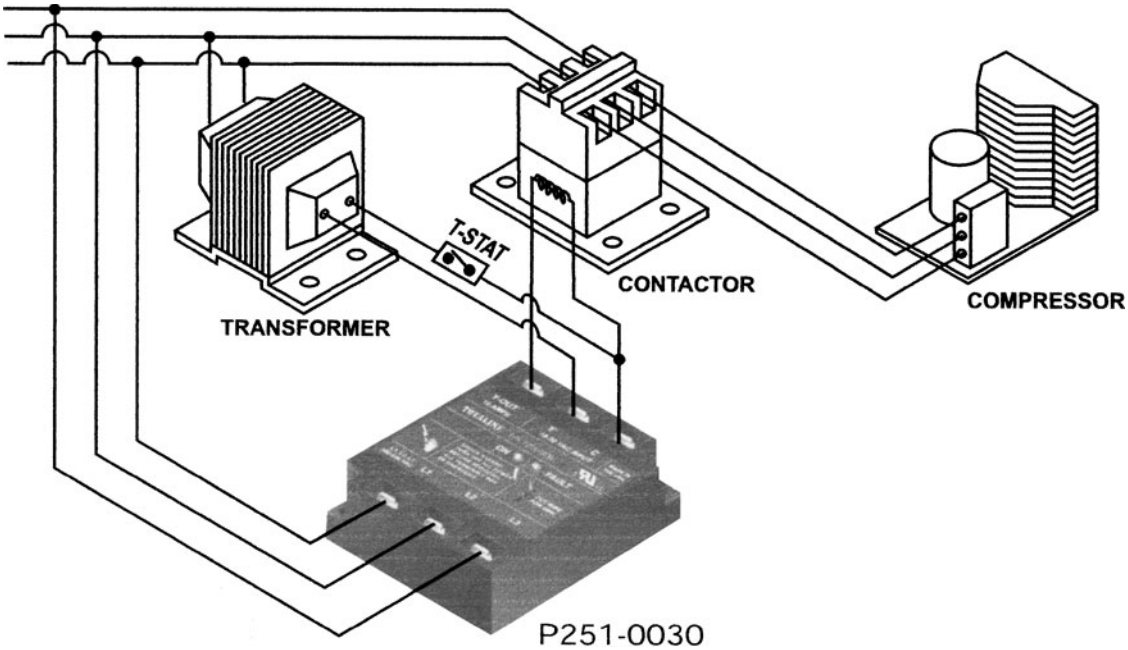
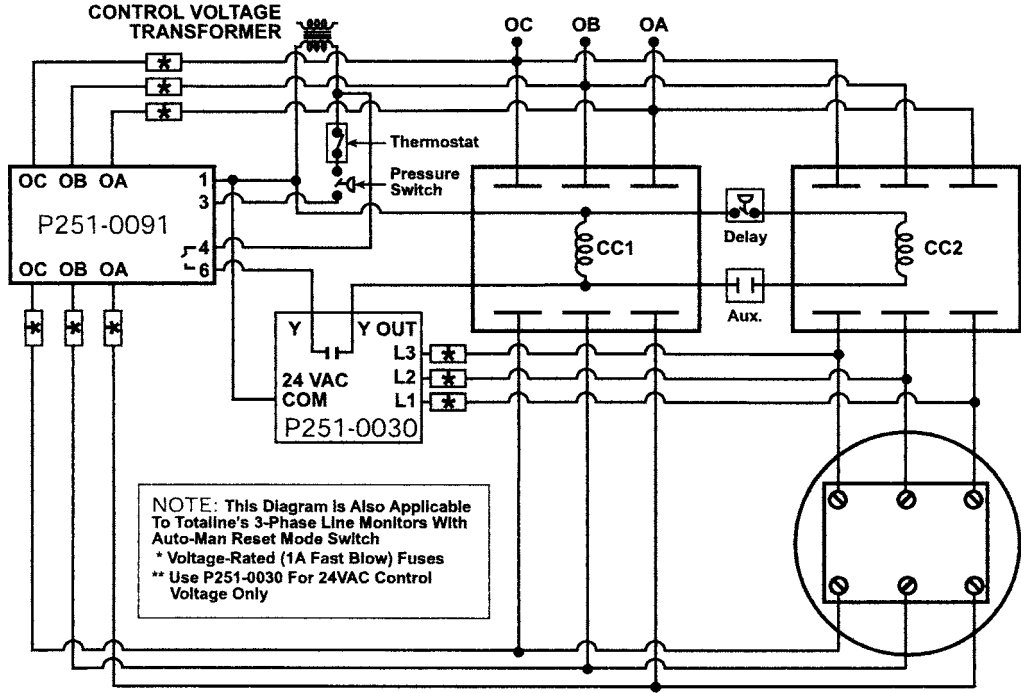

Figure 19-20 Typical wiring diagram for three-phase line voltage monitor. (Courtesy of Carrier)



**PWS Motor With 3-Phase And Single Side Monitor**

Figure 19-21 Typical part-winding start wiring diagram. (Courtesy of Carrier)



Figure 19-22 Current sensor. (Courtesy of Carrier)

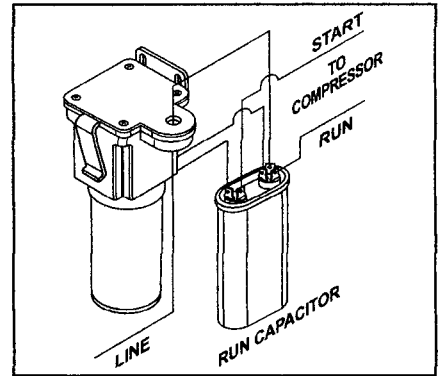
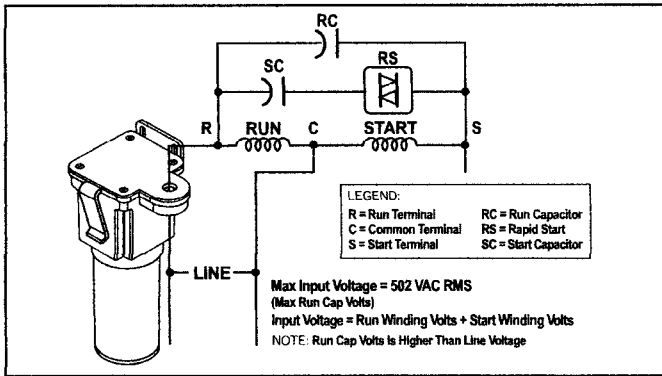
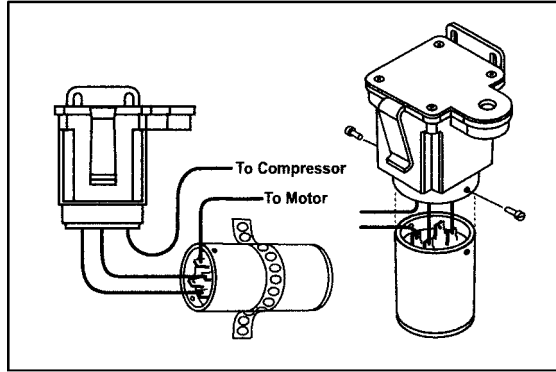

**Assorted Wiring Configurations**

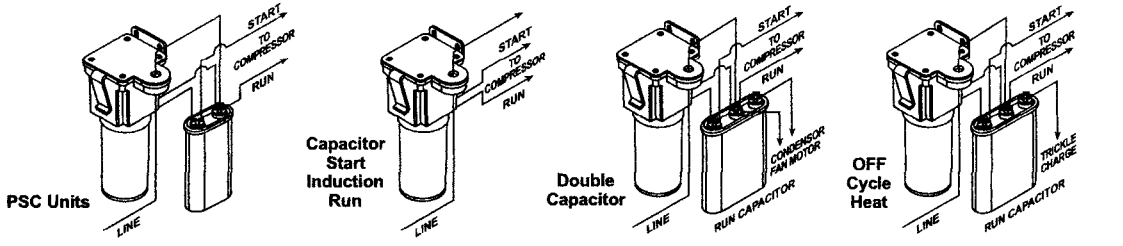

**Dimensions**

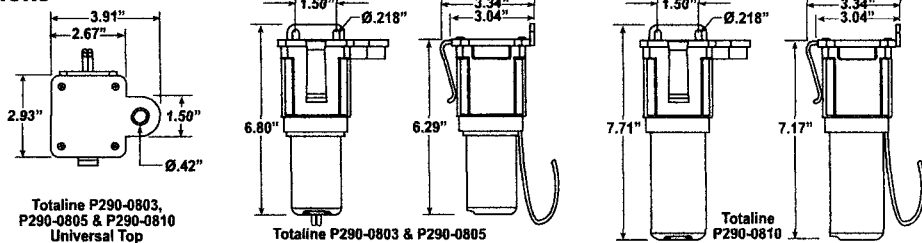

Figure 19-23 Wiring diagrams for current sensors along with dimensions. (Courtesy of Carrier)

TABLE 19-8 Rapid Start Comparisons (Carrier)

	Hard start			Soft start	
	Differential current relay	Potential		PTCR devices	Timing devices
				Gemline HS600 & HS650 Mars 32701 & 32702 Robertson 600-052 & 600-057 SUPCO SPP5, SPP6	
			Conventional three wire relay capacitor kit	SPP7 WATSCO WSX-5, WSX-6	SUPCO SPP8 WATSCO WSX-1
Totaline Rapid Start comparison	Totaline Rapid Start	Kickstart			
Self adjusting	Yes	No	No	No	No
Uses current differential technology	Yes	No	No	No	No
Uses potential motor start relay	No	Yes	Yes	No	No
Two wires, nonpolarized	Yes	Yes	No	No	Yes
Recycles instantly	Yes	Yes	Yes	No	No
Senses whether motor started or not	Yes	Yes	Yes	No	No
Replaces three wire relay and capacitor kit	Yes	Yes	N/A	No	No
UL and CSA recognized	Pending	Yes	No	No	No
Approved by compressor manufacturers	Yes	Yes	Yes	No	No
Approved by equipment manufacturers	Yes	Yes	Yes	No	No
Used by OEM manufacturers	Yes	Yes	Yes	No	No
Safety cutoff	Yes	No	No	No	No
True power factor starting	Yes	No	No	No	No
Factory calibration	Not required	Yes	Yes	Yes	Yes
Voltage sensitive	No	Yes	Yes	Yes	Yes
PTCR device	No	No	No	Yes	No
Timing circuit device	No	No	No	Yes	Yes
Affected by ambient temperature	No	No	No	No	Yes
Stays in circuit too long at start-up	No	No	No	Yes	Yes

An illuminated green LED indicates that the output is energized and a red LED indicates that there is a fault and the output is de-energized (see Fig. 19-19).

Figure 19-20 shows a graphic presentation of a typical wiring diagram, while Fig. 19-21 shows typical part-winding start wiring.

## Current Sensing

The Rapid Start current sensing unit is able to engage the hard-start capacitor for precisely the correct amount of time. This is done by monitoring the compressor current upon start-up. It ensures maximum starting torque without the risk of supplying too much current into the start-winding.

The unit is a timed safety circuit that operates in the event the motor fails to start within 600 milliseconds or 0.6 seconds (see Fig. 19-22).

This easy-to-install two-wire unit is solid-state circuitry. It boosts starting torque and disengages upon start. It can fit into tight locations. Various wiring configurations and dimensions are shown in Fig. 19-23. Table 19-8 shows some Rapid Start comparisons to illustrate further the operation and properties of the current-sensing device.

## Review Questions

1. What are the two criteria for choosing wire size for installation in air-conditioning and refrigeration equipment?
2. What are some of the results of low voltage to a refrigerating system?
3. What is the most common cause of compressor low voltage?
4. What is synchronous speed?
5. How do you choose the proper size of wire for a job?
6. What does the abbreviation LRA mean in reference to motors?
7. How much torque is available from a motor if the voltage drops to 90% of its rated value?
8. What is the minimum number of wires needed to wire a three-phase compressor?
9. What causes heat generation in wire conductors?
10. What is the purpose of a fuse in a circuit?
11. What is the difference between a cartridge fuse and a plug fuse?



## **Careers in Air Conditioning and Refrigeration**

### **Performance Objectives**

- Know the industries that employ air-conditioning and refrigeration mechanics.
- Know what job qualifications are needed for work in the air-conditioning/refrigeration field.
- Know the various sources of information for those in the field.
- Know the opportunities for teaching in the field.

The field of air conditioning and refrigeration offers a variety of career opportunities. Air-conditioning and refrigeration mechanics install and service air-conditioning and refrigeration equipment. There are a number of different types of equipment that require service. Some systems are complex, but are easily broken down into smaller units for repair purposes. Some mechanics specialize in a particular part of a system.

### **Industries that Employ Air-Conditioning and Refrigeration Mechanics**

Approximately 259,000 persons work as air-conditioning and refrigeration mechanics. Cooling contractors employ most of these mechanics. Food chains, school systems, manufacturers, and other organizations use the services of air-conditioning and refrigeration mechanics. Large air-conditioning systems use many mechanics to keep the equipment operational. However, not all mechanics work for other people. About one in every seven mechanics is self-employed.

Manufacturers use refrigeration equipment for a variety of processes. Meat packers and chemical makers use refrigeration in some form. Temperature control is very important for many manufacturing processes.

Mechanics work in homes, office buildings, and factories. They work anywhere there is air conditioning or refrigeration to be installed or serviced. They bring to the job sites the tools and parts they need. During the repair season, mechanics may do considerable driving. Radio communications and cell phones may be used to dispatch them to the jobs. If major repairs are needed, mechanics will transport parts or inoperative machinery to a repair shop.

Mechanics work in buildings that are often uncomfortable. This is because the air-conditioning or refrigeration system has failed. The mechanic may have to work in a cramped position in an attic, a basement, or a crawl space.

Rooftop units are a common practice in keeping smaller installations cool. Many of the systems have at least one unit on the roof of the building. Cooling towers are usually mounted on top of a building. Thus, the mechanic may be called upon to work in high places. In summer, the rooftop may be very hot. This trade does require some hazardous work. For instance, there are the dangers of electric shock, torch burns, muscle strains, and other injuries from handling heavy equipment.

System installation calls for work with motors, compressors, condensing units, evaporators, and other components. These devices must be installed properly. This calls for the mechanic to be able to follow the designer's specification. In most instances, blueprints are used to indicate where and how the equipment is to be installed. The ability to read blueprints is essential for the air-conditioning and refrigeration mechanic. Such ability will help ensure that the ductwork, refrigerant lines, and electrical service are properly connected (see Fig. 20-1).

After making the connections, it is then necessary to charge the system with the proper refrigerant. Proper operation must be assured before the mechanic is through with the job.

Equipment installation is but one of the jobs the mechanic must perform. If the equipment fails, then the mechanic must diagnose the cause of the trouble and make the proper repairs. The mechanic must:

1. Find defects
2. Inspect parts
3. Be able to know if thermostats and relays are working correctly

During the winter, air-conditioning mechanics inspect parts such as relays and thermostats. They also perform required maintenance. Overhauling may be included if compressors need attention or recharging. They may also adjust the airflow ducts for the change of seasons.

Air-conditioning and refrigeration mechanics use a number of special tools. They also use more common tools such as hammers, wrenches, metal snips, electric drills, pipe cutters and benders, and acetylene torches. Air ducts and refrigeration lines require more specialized tools. Voltmeters are also part of the mechanic's toolbox. Electric circuits and refrigeration lines must be tested and checked. Testing of electrical components is also required. A good background in electricity is necessary for any mechanic (see Fig. 20-2).

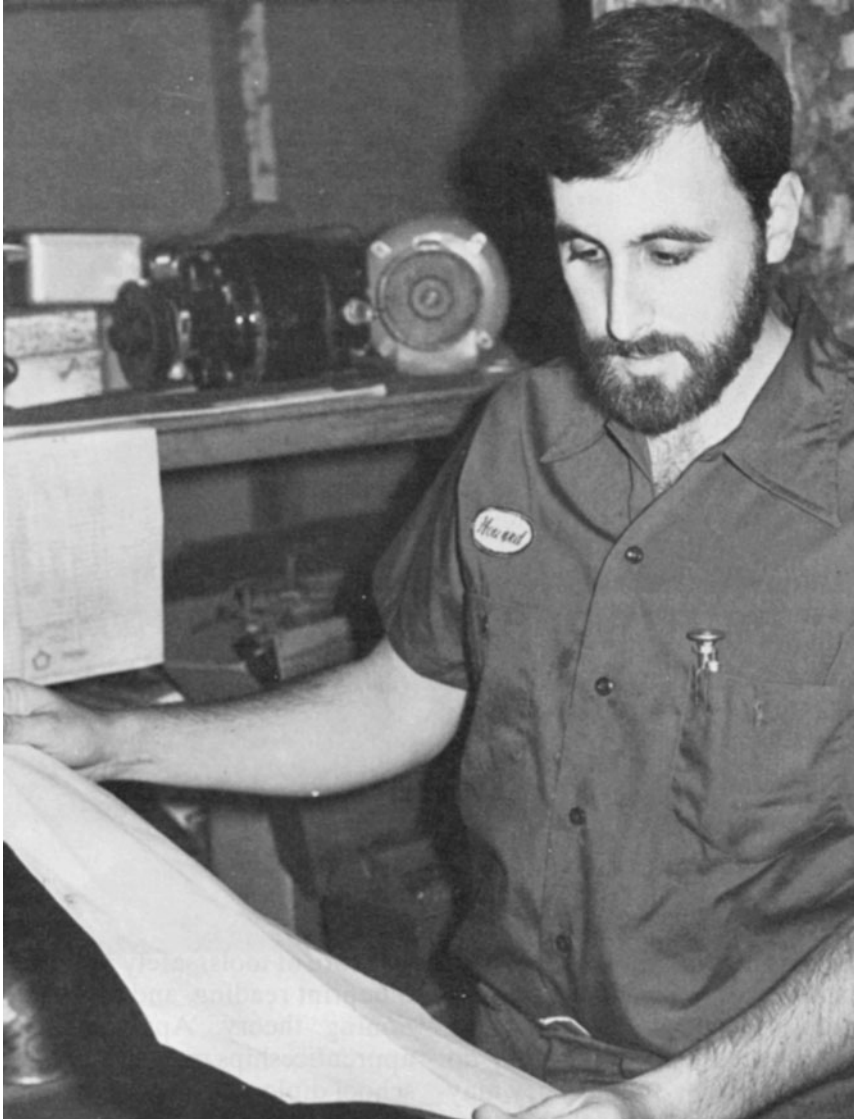

**Figure 20-1** The air-conditioning and refrigeration mechanic must be familiar with blueprint symbols. Reading blueprints is essential to the proper installation of systems.

Cooling systems sometimes are installed or repaired by other craft workers. For example, on a large air-conditioning installation job, especially where people are covered by union contracts, sheet-metal specialists might do ductwork. Electricians will do electrical work. The installation of piping will be done by pipe fitters. However, in small towns or small companies, the AC man will probably have to do all these specialized skills.



**Figure 20-2** The air-conditioning and refrigeration mechanic must be able to test the effectiveness of a component. This demands skill in using a variety of instruments.

### Job Qualifications

Most air-conditioning and refrigeration mechanics start as helpers. They acquire their skills by working for several years with experienced mechanics. New people usually begin by assisting experienced mechanics. They do the simple jobs at first. They may carry materials or insulate refrigerant lines. In time, they do more difficult jobs, such as cutting and soldering pipes and sheet metal and checking electric circuits. In 4 or 5 years, the new mechanics are capable of making all types of repairs and installations.

The armed forces operate their own technical schools. They range from 6 months to 2 years, depending on the specialty and degree of skill needed for the military occupational specialty (MOS).

Civilian apprenticeship programs are run by unions and air-conditioning contractors. In addition to on-the-job training, apprentices receive 144 hours of classroom instruction each year. This is in related subjects. Such subjects include the use and care of tools, safety practices, blueprint reading, and air-conditioning theory. Applicants for apprenticeships must have a high school diploma. They are given a mechanical aptitude test. Apprenticeship programs last 4 to 5 years.

Many high schools, private vocational schools, and junior colleges offer programs in air conditioning and refrigeration. Students study air-conditioning and refrigeration theory and equipment design and construction. They also learn the basics of installation, maintenance, and repair. Employers may prefer to hire graduates of these programs because they require less on-the-job training.

High school graduates are preferred as helpers. If they have mechanical aptitude and have had courses in mathematics, mechanical drawing, electricity, physics, and blueprint reading, they have a better opportunity to be hired. Good physical condition is also necessary. Mechanics sometimes have to lift and move heavy equipment.

To keep up with technological change and to expand their skills, experienced mechanics may take courses, offered by a number of sources. The Refrigeration Service Engineers Society and the Air-Conditioning Contractors of America offer updating courses for mechanics. There are a number of trade magazines that help keep the mechanic up-to-date in the latest equipment and troubleshooting procedures.

Mechanics can advance to become supervisors. Some open their own contracting businesses. However, it is becoming difficult for one-person operations to operate successfully.

## The Future

Employment of air-conditioning and refrigeration mechanics is expected to increase. The increase is expected to be about as fast as the average of all occupations during the past 10 years. Many openings will occur as experienced mechanics transfer to other fields of work. As experienced mechanics retire or die, they have to be replaced. The numbers will vary from year to year. However, in the United States, as people move toward the Sunbelt there will be more jobs for air-conditioning mechanics (see Fig. 20-3).

Opportunities for air-conditioning and refrigeration mechanics are expected to follow trends in residential and commercial construction. Even during periods of slow growth, many mechanics will be needed to service existing systems. Installations of new energy-saving air-conditioning systems will also create new jobs. In addition, more refrigeration equipment will be needed in the production, storage, and marketing of food and other perishables. Because these trades have attracted many people, the beginning mechanics may face competition for jobs as helpers or apprentices.

## Pay and Benefits

Most mechanics work for hourly wages. These skilled air-conditioning and refrigeration specialists receive pay frequently higher than those who work in similar specialties.

Apprentices receive a percentage of the wage paid to experienced mechanics. Their percentage is about 40% at the beginning of their training. They receive 80% during their fourth year.



**Figure 20-3** The temperature in data processing centers must be carefully controlled if the data processing equipment is to operate properly. Such equipment often generates a great deal of heat. Thus, air conditioning is essential for the equipment to function properly. This operator works in an air-conditioned room.

Mechanics usually work a 40-hour week. However, during seasonal peaks they often work overtime or irregular hours. Most employers try to provide a full workweek for the entire year. By doing this, they have mechanics when they need them most during the summer months. However, they may temporarily reduce hours or lay off some mechanics when seasonal peaks end. In most shops that service air-conditioning and refrigeration equipment, employment is largely stable throughout the year. Median hourly earnings of heating, air-conditioning, and refrigeration mechanics and installers were \$16.78 in 2002. The middle 50% earned between \$12.95 and \$21.37 an hour. The lowest 10% earned less than \$10.34, and the top 10% earned more than \$26.20. Median hourly earnings in the industries employing the largest numbers of heating, air-conditioning, and refrigeration mechanics and installers in 2002 were as follows:

Merchant wholesalers	\$18.78
Commercial and industrial machinery and equipment (except automotive and electronic) repair and maintenance	\$17.16
Direct selling establishments	\$17.14
Elementary and secondary schools	\$16.80
Building equipment contactors	\$16.03



Apprentices usually begin at about 40%–50% of the wage rate paid to experienced workers. As they gain experience and improve their skills, they receive periodic increases until they reach the wage rate of experienced workers. Heating, air-conditioning, and refrigeration mechanics and installers enjoy a variety of employer-sponsored benefits. In addition to typical benefits such as health insurance and pension plans, some employers pay for work-related training and provide uniforms, company vans, and tools.

About 20% of heating, air-conditioning, and refrigeration mechanics and installers are members of a union. The unions to which the greatest numbers of mechanics and installers belong are the Sheet Metal Workers International Association and the United Association of Journeymen and Apprentices of the Plumbing and Pipe-Fitting Industry of the United States and Canada.

### Teaching as a Career

A person interested in passing on to others his/her knowledge of air conditioning might be to teach in vocational schools. The public schools also offer classes in air conditioning and refrigeration. Teachers of such courses often come from the trade itself. Once they have secured a position in the school, they may have to take certain college-level courses. These courses will deal with teaching methods and other subjects related to education.

Private trade schools are usually in need of good people with experience in the trade. They are needed to organize and teach apprentices. These schools may be sponsored by air-conditioning and refrigeration contractors or by unions (see Fig. 20-4).

Pay and benefits are the same as for any other teacher in the public or the private schools. Working conditionings are similar throughout the country. The demand varies with the temperature. Therefore, the climate has much to do with the demand for air-conditioning and refrigeration specialists.

### Sources of Additional Information

For more information about opportunities for training, certification, and employment in this trade, contact local vocational and technical schools; local heating, air-conditioning, and refrigeration contractors; a local of the unions or organizations previously mentioned; a local joint union-management apprenticeship committee; or the nearest office of the State employment service or apprenticeship agency.

For information on career opportunities, training, and technician certification, contact:

**Air-Conditioning Contractors of America (ACCA)**, 2800 Shirlington Rd., Suite 300, Arlington, VA 20206. Internet: <http://www.acca.org>

**Refrigeration Service Engineers Society (RSES)**, 1666 Rand Rd., Des Plaines, IL 60016-3552. Internet: <http://www.rses.org>

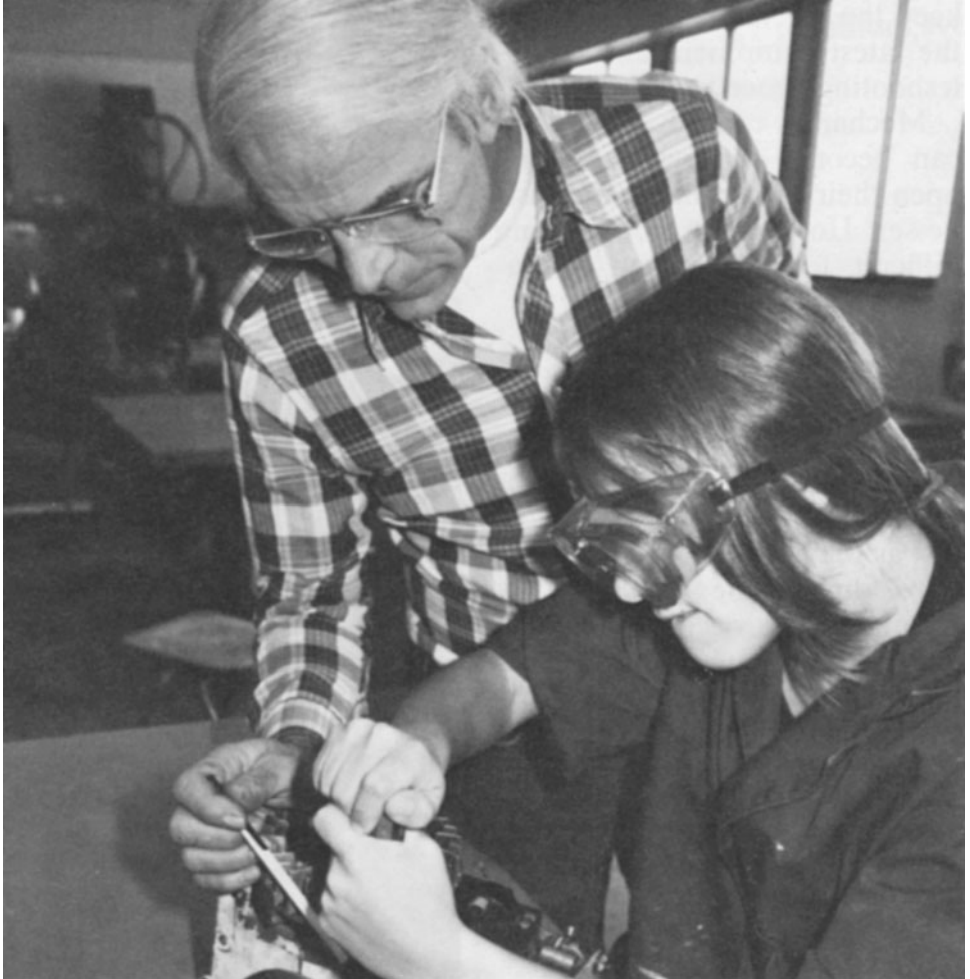

**Figure 20-4** The field of air conditioning and refrigeration offers many opportunities to qualified teachers. Such teachers can work in private trade schools, as well as public schools.

**Plumbing-Heating-Cooling Contractors (PHCC)**, 180 S. Washington St., P.O. Box 6808, Falls Church, VA 20046. Internet: <http://www.phccweb.org>

**Sheet Metal and Air-Conditioning Contractors' National Association**, 4201 Lafayette Center Dr., Chantilly, VA 20151-1209. Internet: <http://www.smacna.org>

For information on technician testing and certification, contact:

**North American Technician Excellence (NATE)**, 4100 North Fairfax Dr., Suite 210, Arlington, VA 20203. Internet: <http://www.natex.org>



For information on career opportunities and training, contact:

**Associated Builders and Contractors**, Workforce Development Department, 4250 North Fairfax Dr., 9th Floor, Arlington, VA 20203.

**Home Builders Institute**, 1201 15th St. NW., 6th Floor, Washington, DC 20005-2800. Internet: <http://www.hbi.org>

**Mechanical Contractors Association of America**, 1385 Piccard Dr., Rockville, MD 20850-4329. Internet: <http://www.mcaa.org>

**Air-Conditioning and Refrigeration Institute**, 4100 North Fairfax Dr., Suite 200, Arlington, VA 20203. Internet: <http://www.coolcareers.org> or <http://www.ari.org>

There are more than 500 occupations registered by the U.S. Department of Labor's National Apprenticeship System. For more information on the Labor Department's registered apprenticeship system and links to State apprenticeship programs, check their Web site: <http://www.doleta.gov>.

## Review Questions

1. How many hours of classroom instruction are received in an air-conditioning and refrigeration apprenticeship program?
2. What business employs most air-conditioning and refrigeration mechanics?
3. What percentage of the wage paid to experienced workers are paid to apprentices?
4. What does the future promise for the air-conditioning and refrigeration mechanics?
5. How many people work in this industry today?
6. What are some of the professional organizations that exist for service to the air-conditioning and refrigeration technician?

*This page intentionally left blank*

---

# Index

*This page intentionally left blank*

AC. *See* Alternating current  
     ammeter, 22, 98, 101, 320  
     symbol, 57  
     generator, 21  
     window unit, diagram, 290  
 Actuators, 191  
 AG fuses. *See* Automotive glass fuses  
 Air capacitors, 152  
 Air-Conditioning and Refrigeration  
     Institute (ARI), 331  
 Air conditioning, 4  
     unit, 279  
 Air core coil, 50, 130  
 Alternating current (AC), 21, 119  
 Alternator, three-phase, 125  
 American Wire Gage (AWG), 330  
 Ampere, 2, 14, 22  
 Amplifier stage, 191  
 Anti-sweat heater, 309  
 Applications, high temperature, 89  
 ARI. *See* Air-Conditioning and  
     Refrigeration Institute  
 Asia-minor, 2  
 Atom, 5  
 Automatic defrost, 296  
 Automation, 4  
 Automotive glass (AG) fuses, 55  
 Autotransformers, 141  
 Average  
     value, 122  
 AWG. *See* American Wire Gage  
  
 Bar magnet, 77  
 Batteries, 56  
     types of, 112  
 Battery maintenance, 118  
 Bimetallic disc, 297  
 Bimetallic strip, 237, 241, 242  
 Bleeder resistor, 157, 219, 221  
  
 Breakdown voltage, 151  
 Bridge circuit, 186  
     operation of, 188, 189  
 Brush-lifting, 207  
     induction run motor, 207  
  
 CAB resistive element, 185  
 Capacitance, 162  
     units, 151  
 Capacitive reactance, 155  
 Capacitor  
     capacity of, 150, 325  
     charging, 150  
     discharging, 150  
     how it works, 149  
     ratings, 219  
     run, 152  
     start, 152  
     symbols, 49  
     testing, 317, 324  
 Capacitors, 147, 149  
     start, capacitor-run motor, 215  
     start motor, 208, 209  
     types, 151, 153  
 Carbon atom, 7, 8  
 Carbon dioxide, 4  
 Carbon-composition resistors, 38  
 Cartridge fuse, 55  
 Cell  
     alkaline, 119  
     construction of, 112  
     sizes, 116  
     symbol, 60  
 Cell and battery symbols, 57  
 Cells  
     connecting, 115  
     in parallel, 63, 117  
     in series, 60, 117  
     nickel-cadmium, 119

- cemf. *See* Counter emf
- Centrifugal switch, 323, 324
- Ceramic capacitors, 153
- Characteristics, parallel circuit, 63
- Charged bodies, 12
- Charges
  - attract, 11
  - negative, 10
  - positive, 10
  - repel, 11
- Charging meter, 108
  - electronic, 107
- Checking capacitors, 157
- Chemical action, 16, 19
- Chemical reaction, 14
- Chinese, 2
- Chips, 174
  - semiconductor, 343
- Choke, 51
- Circuit, 15
  - complete, 15
  - connecting a, 16
  - open, 15
  - protection, 339
- Circuit breaker, 55, 169, 170, 171, 341
- Circuit protectors, types, 230
- Circuits
  - air-conditioning, 279
  - inductive, 144
  - three-phase, 338
- Clamp-on ammeter, 99, 100
- Clamp-on volt-ammeter, 321
- Code limitations, 339
- Coefficient of coupling, 136
- Coil
  - sucking effect, 82, 83
  - of wire, magnetism, 80
- Coils, 129
- Cold anticipator, 246
- Color bands, 38, 39
- Color code, 38
- Common base circuit, 180
- Common emitter circuit, 179
- Compounds, 5
- Compressor, 318
  - air conditioning, 312
  - motor protection, 192
  - motor relays, 221
- Compressor (*Cont.*)
  - problems, 313
  - terminal board, 193
  - terminals, 109
  - troubleshooting, 313
- Conductance, 23
- Conductor, 14
  - grounding, 227
  - heat generated, 339
- Connecting
  - an ammeter, 99
  - a capacitor, 156
  - cells, 115
- Connection
  - delta, 126
  - diagrams, 353
  - three-phase, 124
  - wye, 126
- Construction, 137
- Control, troubleshooting, 194
- Controllers, 189
- Controls
  - pressure, 350
  - solid state, 173–198
- Cooling
  - thermostats, 242, 244
  - towers, 249
- Copper, 13
  - atom, 7
- Coulomb, 12, 21
- Counter emf (cemf), 132
- Current, 13, 14, 62
  - changes, sine wave, 131
  - division, 69
  - eddy, 143
  - in parallel circuits, 64
  - in series, 61
  - relay, 223, 235
  - sensing, 355
  - type relays, 222
  - voltage, and resistance, relationship, 28, 29
- Cybertronic actuators, 191
- Cycle, defrost, 299
- D'Arsonval meter movement, 93
- Dead band, 351
- Defrost
  - circuit, 297, 300

- Defrost (*Cont.*)
  - control, 183
    - solid-state, 182
  - heater, 299
  - service, 90
  - termination thermostat, 299
  - timer, 296, 298, 301
    - manual, 295
- Defrosting, 296
- Defrosts, automatic, 296
- Delay, inductive, 146
- Determining resistance, 66
- Devices, safety, 225
- Diagram, manufacturer's, 256, 257
- Difference of potential, 22
- Differential amplifiers, 190
- Digital meter, 104, 105
- Diodes, 52, 174–177
- DIP. *See* Dual in-line package
- Distributing electric power, 165, 166
- Doping, 175
- Dry cell, 112, 113
- Dual in-line package (DIP), 181, 182
  
- Eddy currents, 8, 143
- Electric currents, physiological effects, 226
- Electric heating system, 253
- Electrical
  - charge, 9
  - safety, 225–232
- Electricity, 1, 2, 4, 93
  - future of, 3
  - putting to work, 32
  - sources, 19
- Electrolytic capacitors, 48, 49, 153–158
- Electromagnetism, uses, 82
- Electromagnets, 75, 80, 82
- Electron, 1, 4
  - flow, 16
  - movement, 21
- Electronic controllers, 189
- Electrons
  - controlling of, 13
  - location of, 9
  - orbiting, 8
  - properties of, 8
  - protons, neutrons, 6
- Elements, 5
  
- EMF, counter. *See* Counter emf
- Energy saver, 309
- Evaporator pressure, 89
- Explosion proof motor, 218
  
- Fan, 283
  - motors, 203
  - switch, 291
- Ferrite core choke, 51
- Field wiring, 258
- Filings, iron, 3
- Fixed
  - capacitors, 47, 48
  - inductors, 50
  - resistors, 43
- Flat pack IC, 181
- Float switch, 250
- Force fields, 11
- Four-wire wye system, 169
- Franklin, Benjamin, 2, 3
- Free electrons, 10
- Freezers, upright, 304
- Freeze-ups, 352
- Frequency, 21
- Frost-free, 296
- Fuse, 62
  - and circuit breakers, 53
  - dual element, 342
  - how it works, 341
  - single element, 341
  - time delay, 342
  - types of, 343
- Fusible resistors, 44, 46
- Fusite thermal relay, 294
  
- Gallium, 175
- Gas furnace operation, 252
- Generation of power, 166
- GFCL. *See* Ground-fault circuit interrupter
- Gold and silver bands, resistors, 40
- Gray wires, 227
- Greeks, 2
- Ground-fault circuit interrupter (GFCI), 229
- Grounded capacitor, 324
- Grounded phase, 322
- Growler, 323
- Guide, cross reference, 349

- Halogen leak detector, 106
- Handling refrigerants, 312
- Heat, 19, 260
  - anticipator, 246
  - combinations, 267
  - and furnace controls, 269
  - operation of, 264–267
  - systems, 266
- Heater,
  - defrost, 299
  - electric, 34
- Heating
  - circuits, 251–278
  - and cooling wiring diagram, 260
  - thermostats, 242, 244
- Heat reclaiming, 91
- Helium ion, 7
- Hermetic compressors, troubleshooting,
  - 288, 290
- High-efficiency furnaces, 267
- Horsepower, 32
- Horseshoe magnet, 77
- Hot air furnaces, 251
- Hot gas defrost circuit, 302
- Hotpoint refrigerator, 307
- Humidity sensing, 184
- Hydrogen
  - atoms, 6
  - ion, 7
- Hydrolyzed, 185, 186
- Hysteresis, 142, 349
  
- Ice maker, 302, 303
- Ice-box, 302
- Impedance, 162, 179
- Incandescent lamps, 56
- Indium, 175
- Inductance, 162
- Inductance, changing, 130
- Inductive circuits, 144
- Inductive delay, 146
- Inductive reactance, 129, 134
  - uses of, 135
- Inductors, 129–146
  - symbols, 130
- Inrush current, 338
- Inrush voltage
  - drops, 336, 339
- Instruments, measuring 93–110
  
- Insulator, 14
- Integrated circuit, 180
- Ionization, 11
- Ions, 10
- Iron core coil, 130
  
- Joule, 31
  
- Kilby, J.S., 180
- Kilohms, 25
- Kilowatt-hour, 34
  - meter, 35
- kVAR, 165
- kW, 165
  
- Ladder diagrams, 234, 255, 287, 308
- Laminated core, 143
- Lamps, 54
- Leading and lagging, 132, 156
- Leakage, 90
- Leaky capacitor, 151
- LED, 347
- Light, 20
- Limit controller, 247
- Limit switch, 246
- Line cords and plugs for AC units, 280
- Line voltage
  - monitor, three-phase, 355, 356
  - head pressure controls, 352
- Linear scale, 97
- Lines of force, 11
- Liquid line solenoid, 88
- Load, 15
- Lock box, 231
- Locked rotor amperes, 336
- Losses, transformer, 142
- Low voltage
  - operation, 315
  - wiring, 258
  
- Magnesia, 2
- Magnetic
  - contactors, 233
  - field, 80, 81
  - flux, 78
  - permeability, 76
  - poles, 78
  - theory, 76
- Magnetism, 2, 20, 73



- Magnetite, 2
- Magnets, shapes, 77
- Main disconnect, 227
- Main switches, 226
- Maintenance, battery, 118
- Manual defrost, 295
- Mass, 4
- Matter, 4
  - forms of, 5
- Measuring  $X_L$ , 134
- Mechanical energy, 32
- Megger, 104, 105
- Megohms, 25
- Mercury cell, 116
- Mercury contacts, 243, 244
- Meter
  - movements, 94
  - scales, 96
    - adjusting, 108
- Mica capacitors, 48, 152
- Microamperes, 25
- Milliamperes, 25
- Mirrored scale, 98
- Mixtures, 5
- Module, 192
- Molecule, 5
- Monitors, 350
  - single-phase, 347, 348
- Motor, 33, 199
  - capacitor-start, 148
  - problems, 315
  - protection, 235
  - protector relay, 317
  - protectors, 221, 236
  - single-phase, 148
  - start relays, 234
  - voltages, unacceptable, 336
- Multipin circular, 181
- Multimeter, 94, 103, 104
  - scale, 98
- Mutual inductance, 133, 136
- National Electrical Code, 331, 339, 341
- Neon lamps, 56
- Nonlinear
  - resistors, 42
  - scale, 97
- Noyce, Robert, 180
- NPNP, 177
- N-type crystals, 178
- Objectives, performance, 1, 19
- Oersted, Hans Christian, 79
- Ohm, 2, 14, 22
  - George, 3
- Ohm's law, 24
  - closed circuit, 27
  - examples, 25
  - other forms, 29
  - uses for, 30
- Ohmmeter
  - scale, 103
- Oil-filled capacitors, 153
- Open
  - capacitor, 324
  - phase, 322
- Opens, 322
- Orbital electrons, 6, 7
- Outer shell, 10
- Overload, 339
  - protector, 319
- Oxygen atom, 6
- Packages, transistor, 181
- Paper capacitors, 48, 153
- Parallax error, 97
- Parallel circuit, 63
  - rules, 65
- Peak value, 122
- Permanent magnets, 74
- Permanent split-capacitor (PSC)
  - compressor, 312
  - motor, 210
- Permeability, 76
- Phase, 122
- Photoemission, 20
- PN junction, 175
- PNP transistor, 180
- PNPN, 177
- Polyphase, 166
  - alternating current, 123
  - system, 166
- Potential
  - difference, 13
  - relay, 222, 224, 235
- Potentiometer, 42
- Powdered iron-core inductors, 51

- Power, 31, 134, 162
  - factor, 164
  - waveform, 163
- Precautions, safety, 225
- Prefixes, common, 23
- Pressure, 20
- Pressure control
  - head, 350
  - head, solid state, 351
  - switches, 247, 248
- Pressure controls, 350
  - mounting recommendations, 354
- Primary cell, 112
- Principles, semiconductor, 174
- Printed circuit board control center, 260, 261
- Probe resistance, 353
- Procedure, troubleshooting, 326
- Programmable
  - controllers, 192
  - thermostats, 56
- PSC compressor. *See* Permanent split-capacitor, compressor
  - hookup, 213, 214
- PTCR device, 359
- P-type crystals, 178
- Pulse
  - combustion process, 273
  - furnace, 251, 268
  - sequence of operation, 270–273
  - troubleshooting, 274–277
- Purely resistive, 164
- Push-button switches, 282, 283
- PWS motor, 357
  
- Range of ammeter, 99
- Rapid start comparisons, 359
- Reactance, capacitive, 147
- Reactive power, 165
- Reading schematics, 57
- Rechargeable cells, 114
- Rectifier circuit, 176
- RED, 306–309
- Refrigerants, handling, 312
- Refrigeration, 4
- Refrigerator,
  - basic, 293, 294
  - circuits, 293
  - freezer, schematic, 300
- Relay, 53, 54, 73, 82, 85, 86
  - applications, 87
  - in circuit, 87
  - contacts, 236
  - symbols, 234
  - motor start, 234
  - power, 86, 233
  - pull in, 338
  - switch contacts, 234
  - symbols, 234
  - time delay, 237, 238
- Repair or replace, 326
- Repulsion start, induction run motor, 206, 207
- Resistance, 14, 37, 62, 162
  - in parallel, 64
  - in series, 61
- Resistor
  - and heat, 32
  - symbols, 45
  - various sizes, 37
- Reverse bias, 175
- Rheostat, 42
- RMS. *See* Root Mean Square
- Root Mean Square (RMS), 123
- Rotating field, 200
- Run and start windings, 324
- Run capacitor, 221
  - sizes, 213
  
- Safety, 311
  - electrical, 312
- Schematic, 16, 43, 85, 283
  - AC window unit, 281
  - permanent split-capacitor compressor, 212
- SCR. *See* Silicon-controlled rectifier
  - types, 178
- Secondary cell, 112
- Self-inductance, 130, 131
- Semiconductors, 52, 173
  - chips, 343
- Sensing, current, 355, 357
- Sensors, 189, 198
  - wiring diagrams, 358
- Series circuit, 59, 60
  - rules, 62
- Series-parallel circuits, 65–72

- Service, 345
  - technician, 311
- Shaded pole, 201
  - induction motor, 200
  - motor, reversibility, 201
  - uses, 201
- Shapes of magnets, 76
- Shell core transformer, 138, 139
- Shorted equipment, 228
- Shorts, 322
- Shunting current, 99
- Siemens, 23
- Sight glass, 107
- Silicon-controlled rectifier (SCR), 177
- Simple rectifier, 176
- Sine wave, 120
  - characteristics, 121
- Single-phase
  - starting switch, 204
  - system, 166, 167
    - AC, 161
    - compressor, 109
    - induction motor, 206
- Slip, normal, 334
- Solar system, 8
- Solenoid, 73, 82, 238
  - coil, 88
  - natural gas, 240
  - valve, 84, 86, 90, 238, 239
- Solid core, 143
- Solid state control modules, 193, 194
- Solids, gases, and liquids, 4
- SPDT switch, 242
- Specifications, battery, 115
- Speed, synchronous, 334
- Split-phase
  - motor, 204
  - furnace motor, 205
- Squirrel cage, 199
- Squirrel cage rotor, 200, 323
- Start capacitor in compressor
  - circuit, 211
- Start capacitors, 219
- Start kits, 346
- Start relay, 295
- Starting current values, 336
- Static electricity, 2
- Substances, 4
- Switch, 16, 246
  - symbols, 54
- Symbol
  - for inductors, 51
  - for NPN transistor, 53
  - for PNP transistor, 53
  - for transformer, 52
- Synchronous speed, 334
- Tapped resistors, 44
- Temperature-compensating resistors, 47
- Temporary magnets, 75
- Test lamp, 316
- Testing, motor, 316
- Thales, 2
- Thermal emission, 20
- Thermistor sensing, 182
- Thermistors, 184
- Thermostat, 239, 287, 293, 343
  - adjustments, 244
  - bellows-type, 239, 241
  - circuitry, 345
  - control switch, 344
  - defrost termination, 299
  - location, 258
  - microprocessor based, 244, 343
  - modern, 242
  - wiring diagram, 243
- Third band, color code, 40
- Three phase, 124
  - AC, 161
  - circuits, 338
  - compressor, 109
  - meter hookup, 168
  - motor, 216, 217
  - relationships, 167
- Time
  - delays, 350
  - lag, 132
- TO-5 case, 182
- Tolerance, 39
- Tools, portable, 227
- Total resistance, 72
- Transfer resistor, 180
- Transformer, 51, 129, 135, 136
  - audio frequency, 140, 141
  - auto, 141
  - closed-core, 138
  - iron-core, 136
  - losses, 142
  - mutual inductance, 135
  - open core, 138

- Transformer (*Cont.*)
  - power, 140, 141
  - radio frequency, 140
  - step-up, 139
  - step-down, 137, 139
- Transistor, 53, 175
  - impedance, 179
  - junction, 179
- Troubles, capacitor, 158
- Troubleshooting, 304
  - window units, 291
- Turns ratio, 139
- Types of
  - capacitors, 47
  - fuses, 55
  - inductors, 50
  - resistors, 43
  - solenoids, 83
  - transformers, 137
- Unbalanced bridge, 187
- Units of measurement, 21
- Valence electrons, 8, 10
- Values, full load amperage, 337
- Valve
  - nameplates, 91
  - operation, 86
- Variable capacitors, 49
- Variable resistors, 41, 44, 46
- Vector, 162
- Volt, 2, 22
- Voltage drop, calculations, 332
- Voltage drop, per 100 feet of copper wire, 334
- Voltage drops, 331
  - permissible, 332
- Voltage loss, limiting, 330
- Voltage losses, 335
- Voltage, 13, 62
  - transformer, 138
  - variations, general effects of, 333
- Voltages in series, 61
- Volt-ammeter, 320
- Voltmeter, 22, 101
  - circuit, 102
  - symbol, 57
  - connecting, 102
- Water tower controls, 248
- Water, 5
- Watt, 32
- Wattage rating, resistors, 38
- Window air conditioners, 280
- Wire size, 329
  - low voltage, 330
  - selection, 329, 330, 335
- Wire-wound resistors, 43
- Wiring diagram, 262, 263
- Working voltage, direct current (WVDC), 155
- WVDC. *See* Working voltage, direct current

# Instant Access to the Engineering Information You Need—Right Now



Visit McGraw-Hill's Digital Engineering Library at [www.digitalengineeringlibrary.com](http://www.digitalengineeringlibrary.com) to find, purchase, and download in just one-click.

- Pay-per-view access
- Chapters available in PDFs
- Pay-per-view price: \$15—\$50

## This dynamic online repository features:

- 5,000+ chapters derived from 170+ outstanding McGraw-Hill titles, including:
  - Marks' Standard Handbook for Mechanical Engineers*
  - Perry's Chemical Engineers' Handbook*
  - Roark's Formulas for Stress and Strain*
- 500 major topics structured around 12 major areas of engineering
- Ultra-efficient search or topical browse

## FULL COVERAGE OF MAJOR ENGINEERING DISCIPLINES:

- Aerospace Engineering
- Bioengineering
- Chemical Engineering
- Civil Engineering
- Communications Engineering
- Construction & Architectural Engineering
- Electrical Engineering
- Engineering Math & Science
- Environmental Engineering
- Industrial Engineering
- Materials Science & Engineering
- Mechanical Engineering

### **Subscribe Today!**

Contact Us: 888-307-5984 (outside the U.S. 1-614-759-3663)  
[www.digitalengineeringlibrary.com](http://www.digitalengineeringlibrary.com)

Learn more.  Do more.